

PARTIAL SETBACK RELEASE

PART OF LOT 1, AUTUMN RIDGE RESERVE, AS RECORDED IN VOLUME 60-039B OF PLATS, ON PAGES 196-197, AS DOCUMENT NUMBER 5170337, DANE COUNTY REGISTRY, LOCATED IN THE SOUTHWEST QUARTER OF THE NORTHWEST QUARTER OF SECTION 21, TOWNSHIP 07 NORTH, RANGE 08 EAST, CITY OF MADISON, DANE COUNTY, WISCONSIN.

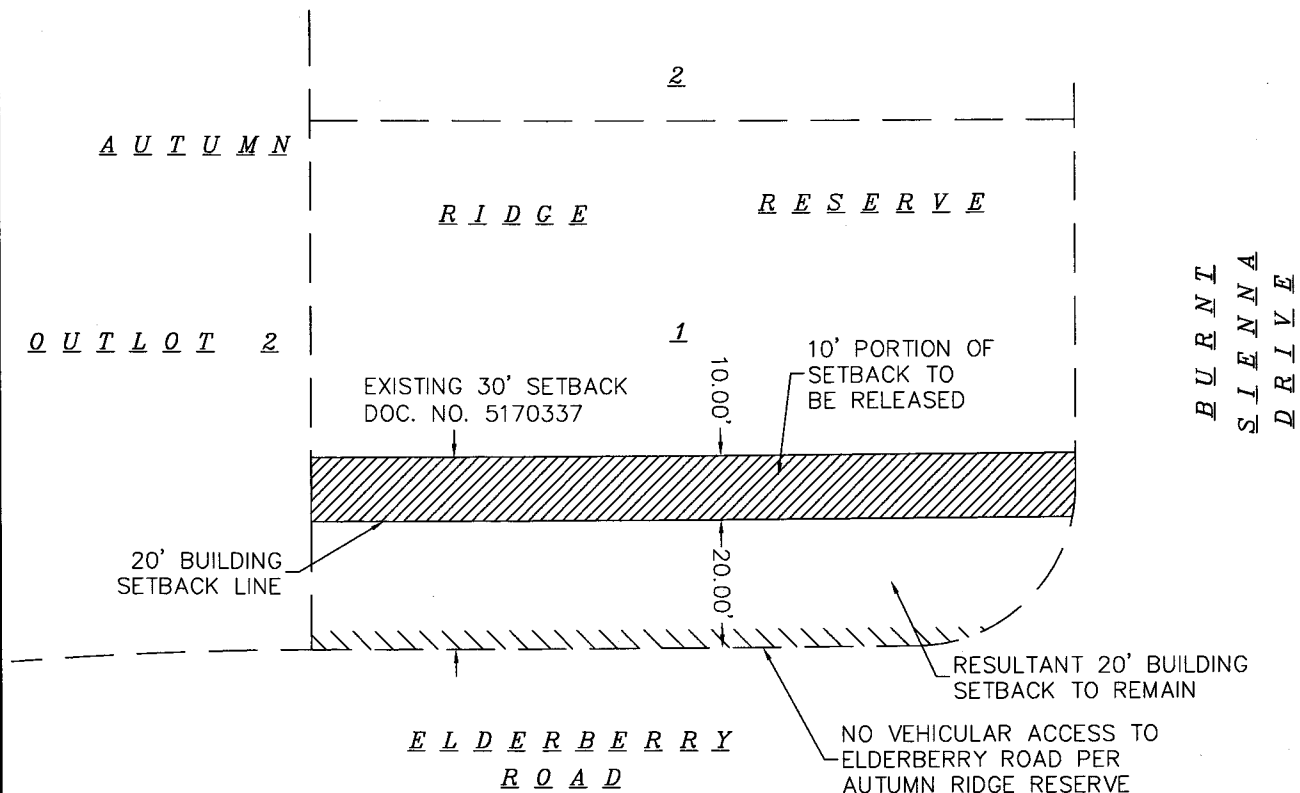

SCALE : ONE INCH = THIRTY FEET



Prepared By:

Burse

surveying & engineering INC.

2801 International Lane, Suite 101

Madison, WI 53704 608.250.9263

Fax: 608.250.9266

email: mburse@bse-inc.net

www.bursesurveyengr.com

Date: 05-16-2016

Plot View: lot 1 setback

BSE1698\PLAT\Final\BSE1698FP.dwg

EXHIBIT A

(Page 1 of 3)

PARTIAL SETBACK RELEASE

PART OF LOT 42, AUTUMN RIDGE RESERVE, AS RECORDED IN VOLUME 60-039B OF PLATS, ON PAGES 196-197, AS DOCUMENT NUMBER 5170337, DANE COUNTY REGISTRY, LOCATED IN THE SOUTHWEST QUARTER OF THE NORTHWEST QUARTER OF SECTION 21, TOWNSHIP 07 NORTH, RANGE 08 EAST, CITY OF MADISON, DANE COUNTY, WISCONSIN.



SCALE : ONE INCH = THIRTY FEET

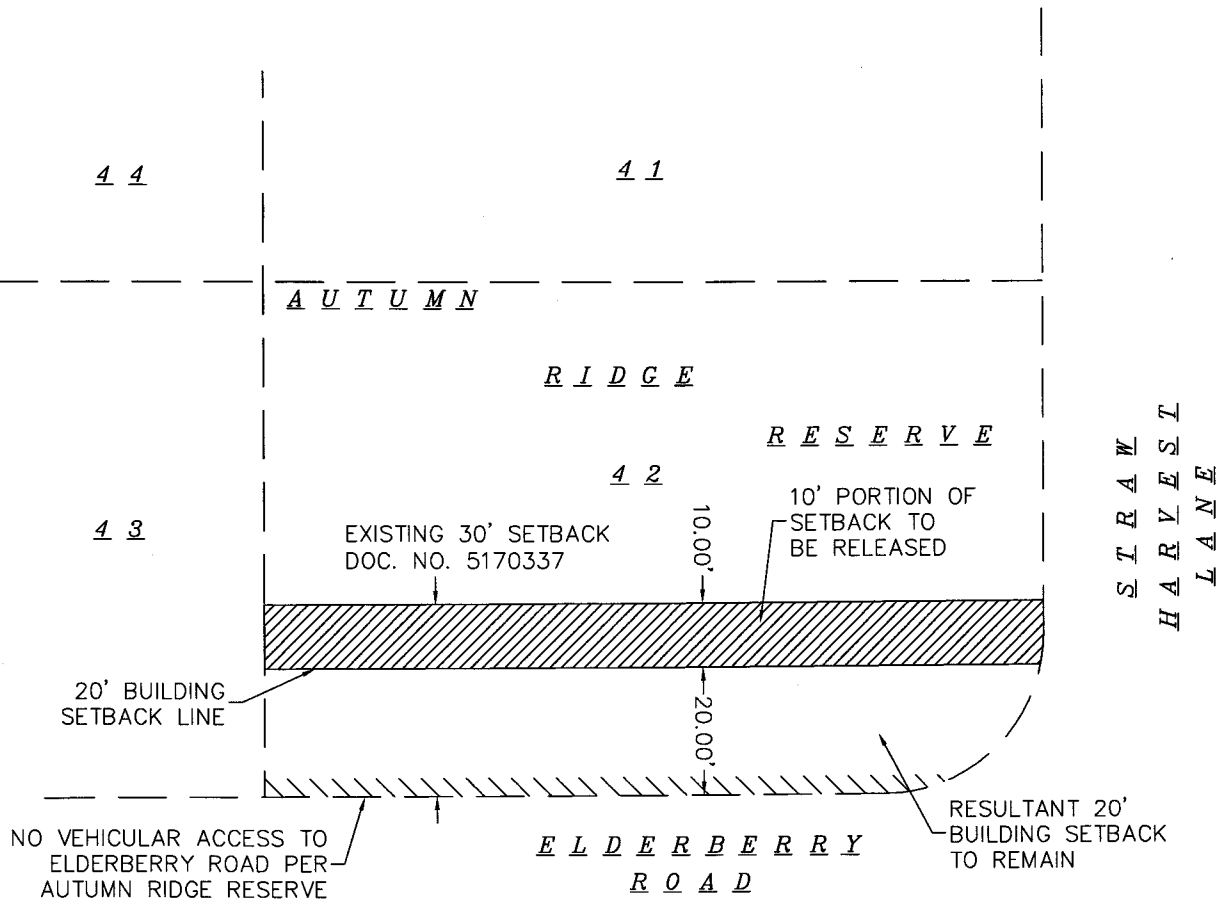

Prepared By:

Burse

surveying & engineering inc.

2801 International Lane, Suite 101
Madison, WI 53704 608.250.9263
Fax: 608.250.9266
email: mburse@bse-inc.net
www.bursesurveyengr.com

Date: 05-16-2016

Plot View: lot 42 setback

BSE1698\PLAT\Final\BSE1698FP.dwg

EXHIBIT A

(Page 2 of 3)

PARTIAL SETBACK RELEASE

PART OF LOT 43, AUTUMN RIDGE RESERVE, AS RECORDED IN VOLUME 60-039B OF PLATS, ON PAGES 196-197, AS DOCUMENT NUMBER 5170337, DANE COUNTY REGISTRY, LOCATED IN THE SOUTHWEST QUARTER OF THE NORTHWEST QUARTER OF SECTION 21, TOWNSHIP 07 NORTH, RANGE 08 EAST, CITY OF MADISON, DANE COUNTY, WISCONSIN.



SCALE : ONE INCH = THIRTY FEET

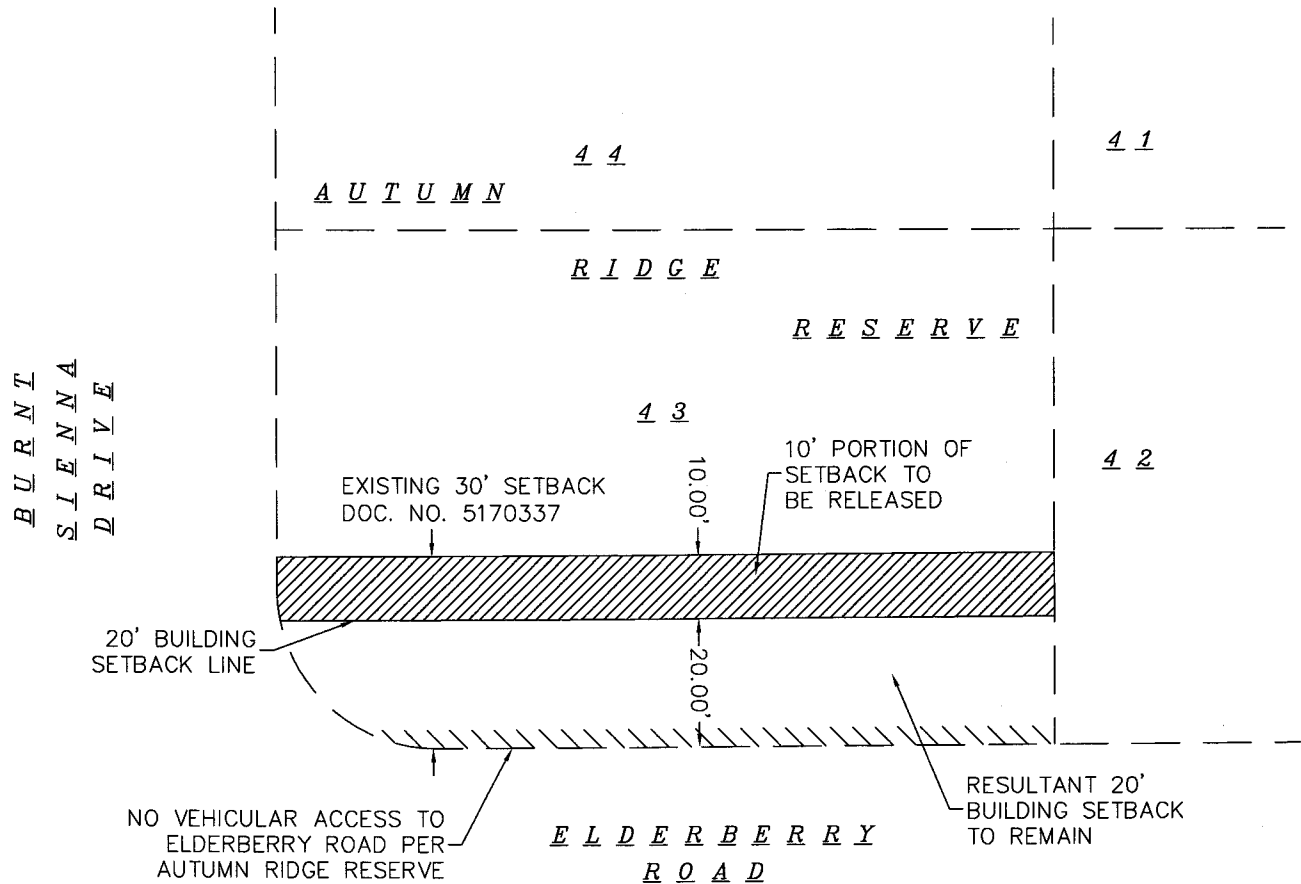

Prepared By:

Burse

surveying & engineering inc.

2801 International Lane, Suite 101
Madison, WI 53704 608.250.9263

Fax: 608.250.9266

email: mburse@bse-inc.net

www.bursesurveyengr.com

Date: 05-16-2016

Plot View: lot 43 setback

BSE1698\PLAT\Final\BSE1698FP.dwg

EXHIBIT A

(Page 3 of 3)