

**TRANSPORTATION PROJECT PLAT NO: 5992-09-81 - 4.08**

THAT PART OF THE NW1/4-NE1/4, SECTION 3, T6N, R8E, TOWN OF VERONA, DANE COUNTY, WISCONSIN.

RELOCATION ORDER CTH M - CROSS COUNTRY ROAD TO PRAIRIE HILL ROAD, DANE COUNTY

TO PROPERLY ESTABLISH, LAY OUT, WIDEN, ENLARGE, EXTEND, CONSTRUCT, RECONSTRUCT, IMPROVE OR MAINTAIN A PORTION OF THE HIGHWAY DESIGNATED ABOVE, THE CITY OF MADISON DEEMS IT NECESSARY TO RELOCATE OR CHANGE SAID HIGHWAY AND ACQUIRE CERTAIN LANDS AND INTERESTS OR RIGHTS IN LANDS FOR THE ABOVE PROJECT.

TO EFFECT THIS CHANGE, PURSUANT TO AUTHORITY GRANTED UNDER SECTION 62.22, WISCONSIN STATUTES, THE CITY OF MADISON HEREBY ORDERS THAT:  
 1. THAT PORTION OF SAID HIGHWAY AS SHOWN ON THIS PLAT IS LAID OUT AND ESTABLISHED TO THE LINES AND WIDTHS AS SO SHOWN FOR THE ABOVE PROJECT.  
 2. THE LANDS OR INTERESTS OR RIGHTS IN LANDS AS SHOWN ON THIS PLAT ARE REQUIRED BY THE CITY FOR THE ABOVE PROJECT AND SHALL BE ACQUIRED IN THE NAME OF THE CITY OF MADISON, PURSUANT TO THE PROVISIONS OF SECTION 62.22, WISCONSIN STATUTES.

EXISTING HIGHWAY RIGHT-OF-WAY SHOWN HEREIN IS BASED ON THE FOLLOWING POINTS OF REFERENCE:  
 EXISTING HIGHWAY RIGHT-OF-WAY FOR CTH M ESTABLISHED FROM PREVIOUS PROJECT 1204, AND STONE CREST ESTATES  
 EXISTING HIGHWAY RIGHT-OF-WAY FOR MIDTOWN ROAD ESTABLISHED FROM STONE CREST ESTATES, PLAT OF MIDTOWN CENTER, CSM #952, CSM #2086, CSM #3587, CSM #7192 AND CSM #11859.

EXISTING ACCESS CONTROL ALONG CTH M ESTABLISHED FROM CHAPTER 79 DANE COUNTY ORDINANCE.

POSITIONS SHOWN ON THIS PLAT ARE WISCONSIN COORDINATE REFERENCE SYSTEM COORDINATES (WISCRS), DANE COUNTY, NAD 83 (2007) IN US SURVEY FEET. VALUES SHOWN ARE GRID COORDINATES, GRID BEARINGS, AND GRID DISTANCES. GRID DISTANCES MAY BE USED AS GROUND DISTANCES.

FOR ADDITIONAL INFORMATION REFER TO THE TITLE SHEET, RECORDED AS SHEET 2 OF 2.

**SCHEDULE OF LANDS & INTERESTS REQUIRED**

OWNER'S NAMES ARE SHOWN FOR REFERENCE PURPOSES ONLY AND ARE SUBJECT TO CHANGE PRIOR TO THE TRANSFER OF LAND INTERESTS TO THE CITY OF MADISON.

PARCEL NUMBER	OWNER(S)	INTEREST REQUIRED	R/W ACRES REQUIRED			TLE ACRES
			NEW	EXISTING	TOTAL	
34	ROBERT L. COURTER	FEE/TLE	0.19	0.14	0.33	0.79

UTILITY NUMBER	UTILITY SCHEDULE & INTEREST	PARCEL AFFECTED	INTEREST REQUIRED
80	KMC NO EASEMENT OF RECORD	34	RELEASE OF RIGHTS
81	TDS TELECOM NO EASEMENT OF RECORD	34	RELEASE OF RIGHTS
83	MT VERNON TELEPHONE COMPANY d/b/g TDS TELECOM, INC DOCUMENT # 3195173	34	RELEASE OF RIGHTS

ALIGNMENT INFORMATION MIDTOWN ROAD		ALIGNMENT INFORMATION CTH M	
PI = STA 300+00.00	Y = 467,027.234	PI = STA 88+97.50	Y = 464,129.118
X = 781,342.524		X = 781,259.772	
DA = N89°16'34"E		DA = N01°37'30"E	
PI = STA 315+00.00	Y = 467,046.186	PI = STA 118+15.74	Y = 467,046.186
X = 781,342.524		X = 781,342.524	
DA = N89°16'24"E		DA = N01°26'54"E	
PI = STA 337+00.00	Y = 467,074.092	PI = STA 144+61.57	Y = 469,691.164
X = 783,542.347		X = 781,409.404	

TLE POINT	STATION	OFFSET
T800	116+12.37	272.08' R

R/W POINT	STATION	OFFSET	Y	X
800	116+01.36	0.00'	466,831.891	781,336.445
801	118+15.74	0.00'	467,046.186	781,342.524
802	317+72.50	0.00'	467,049.643	781,615.002
803	317+71.12	33.00' R	467,016.628	781,614.036
804	316+55.40	33.00' R	467,015.160	781,498.331
805	316+21.05	35.59' R	467,012.138	781,464.413
806	117+44.15	81.98' R	466,972.294	781,422.438
807	116+04.10	67.65' R	466,832.709	781,404.414

COURSE	BEARING	DISTANCE
800-801	N01°37'30"E	214.38'
801-802	N89°16'24"E	272.50'
802-803	S01°40'33"W	33.03'
803-804	S89°16'24"W	115.71'
804-805	S84°58'05"W	34.45'
805-806	S46°13'05"W	57.59'
806-807	S07°28'05"W	140.78'
807-800	S89°18'28"W	67.70'

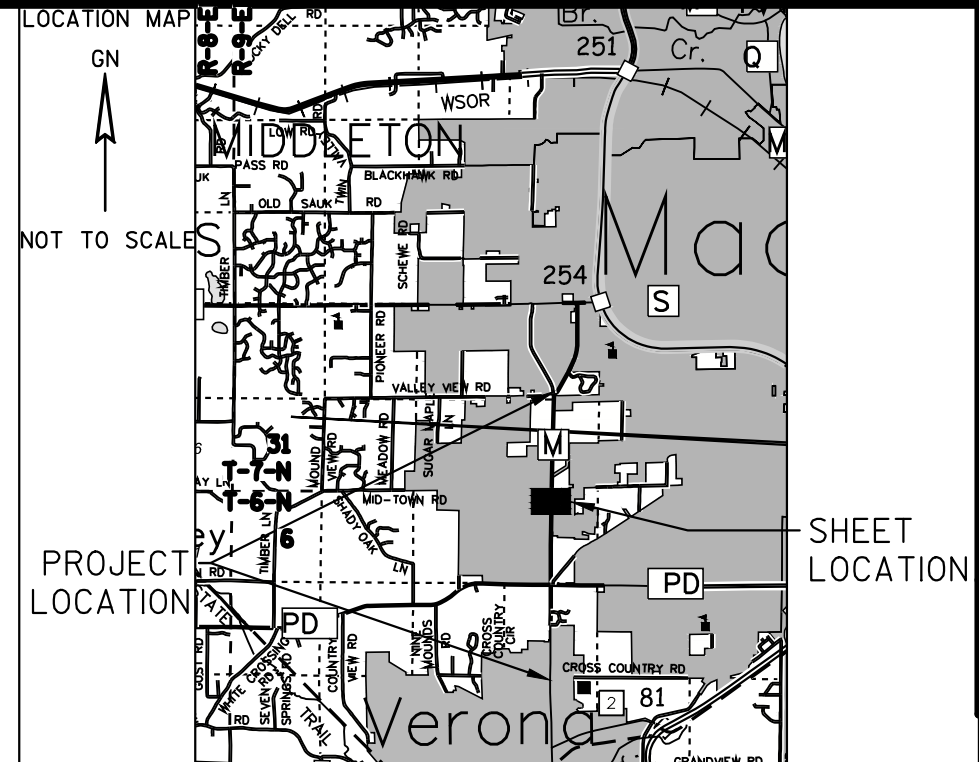
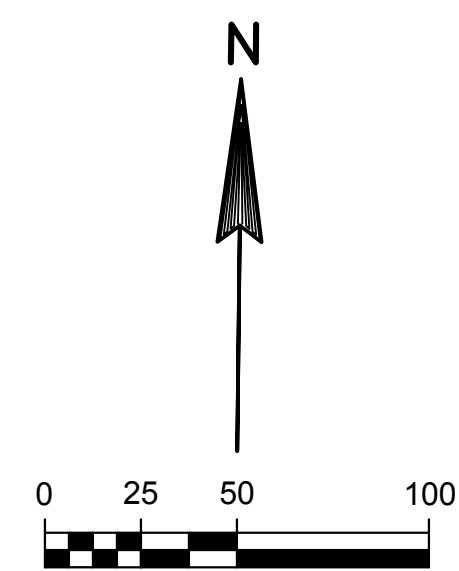

RESERVED FOR REGISTER OF DEEDS  
 PROJECT NUMBER 5992-09-81 - 4.08  
 AMENDMENT NO:.....

4

4

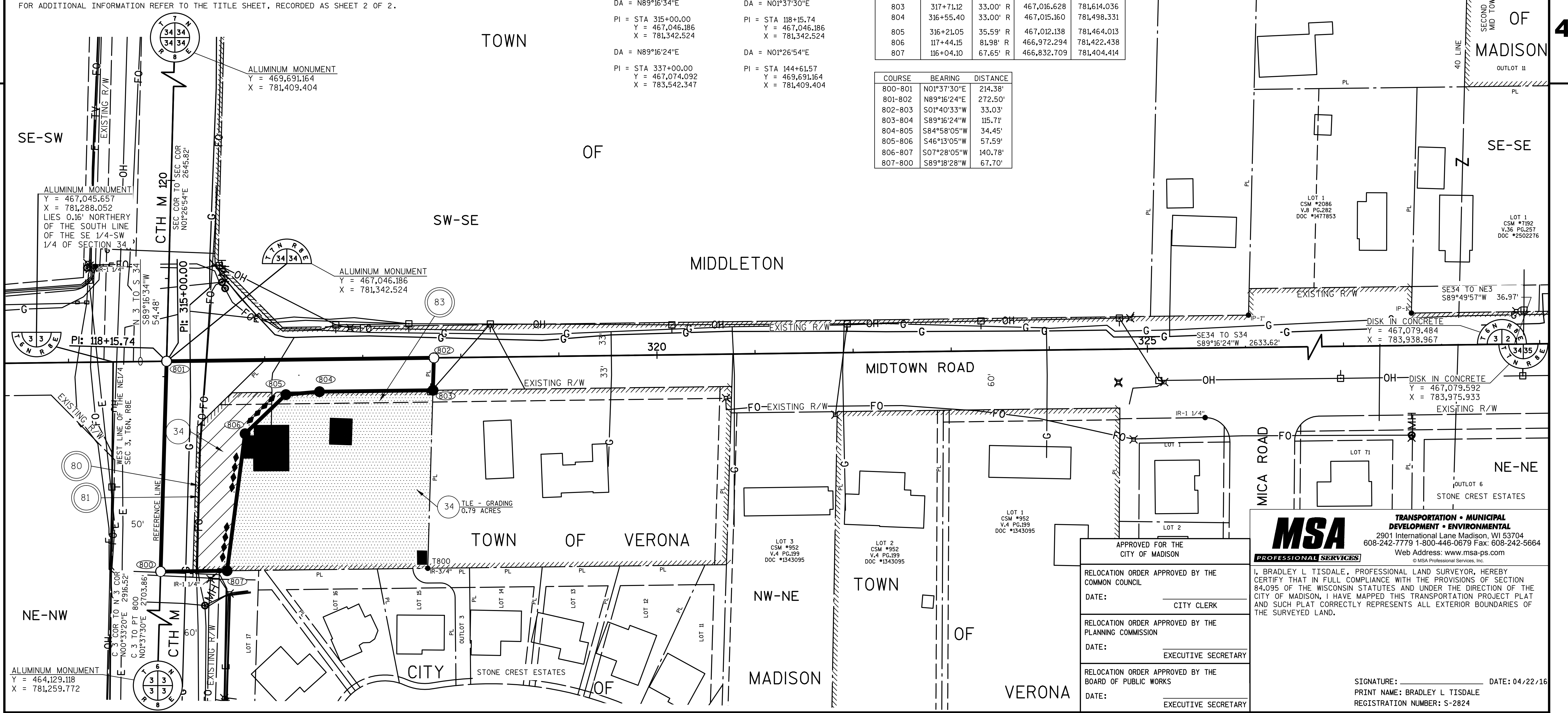

APPROVED FOR THE CITY OF MADISON

RELOCATION ORDER APPROVED BY THE COMMON COUNCIL  
 DATE: \_\_\_\_\_ CITY CLERK

RELOCATION ORDER APPROVED BY THE PLANNING COMMISSION  
 DATE: \_\_\_\_\_ EXECUTIVE SECRETARY

RELOCATION ORDER APPROVED BY THE BOARD OF PUBLIC WORKS  
 DATE: \_\_\_\_\_ EXECUTIVE SECRETARY

**MSA** PROFESSIONAL SERVICES  
 TRANSPORTATION • MUNICIPAL DEVELOPMENT • ENVIRONMENTAL  
 2901 International Lane Madison, WI 53704  
 608-242-7779 1-800-446-0679 Fax: 608-242-5664  
 Web Address: www.msa-ps.com  
 © MSA Professional Services, Inc.

I, BRADLEY L. TISDALE, PROFESSIONAL LAND SURVEYOR, HEREBY CERTIFY THAT IN FULL COMPLIANCE WITH THE PROVISIONS OF SECTION 84.095 OF THE WISCONSIN STATUTES AND UNDER THE DIRECTION OF THE CITY OF MADISON, I HAVE MAPPED THIS TRANSPORTATION PROJECT PLAT AND SUCH PLAT CORRECTLY REPRESENTS ALL EXTERIOR BOUNDARIES OF THE SURVEYED LAND.

SIGNATURE: \_\_\_\_\_ DATE: 04/22/16  
 PRINT NAME: BRADLEY L. TISDALE  
 REGISTRATION NUMBER: S-2824