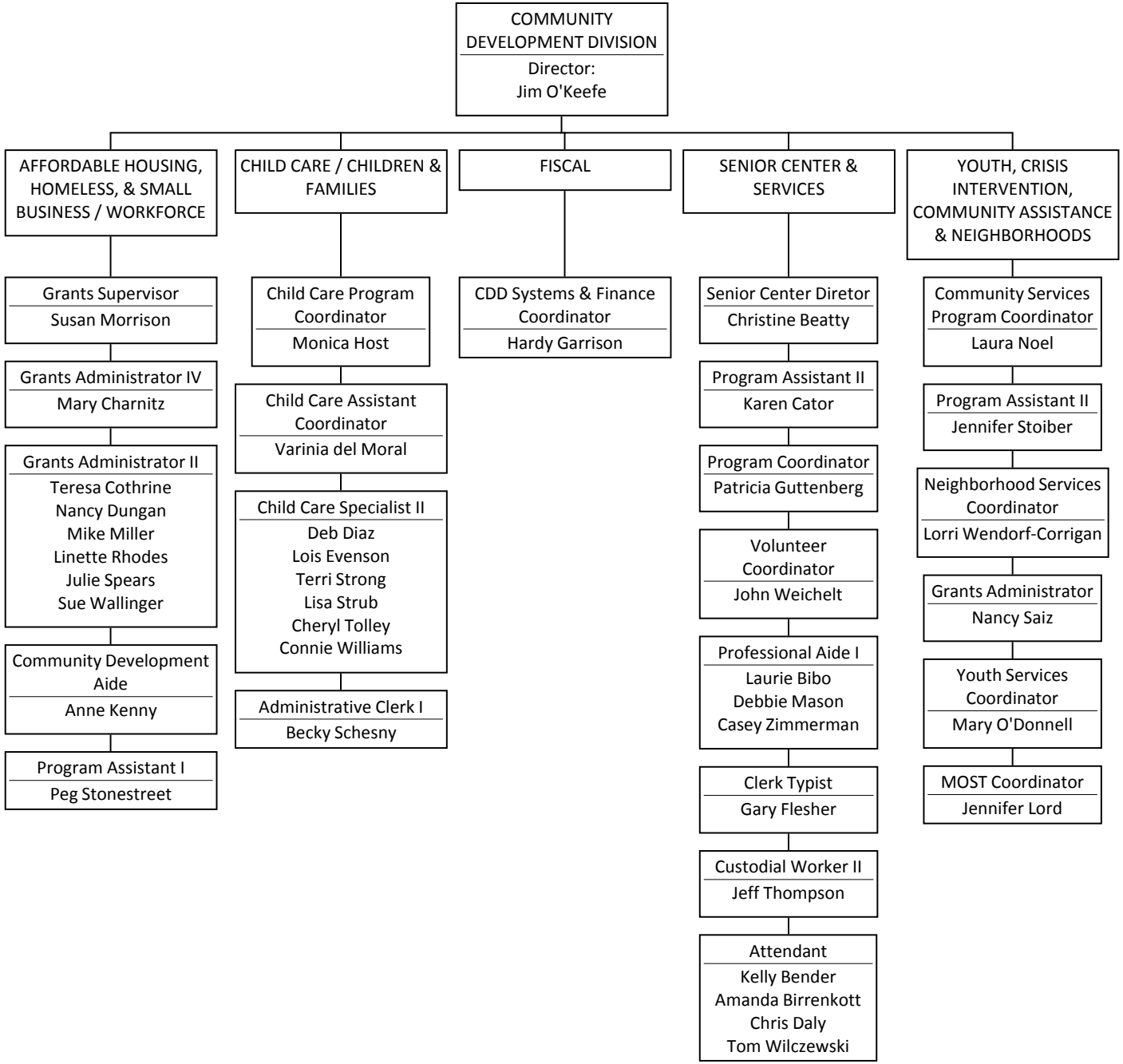Community Development Division
Department of Planning & Community & Economic Development
April 6, 2015