

FEE: 35,364 SQ. FT.

EXISTING EASEMENTS

- FOUND 3/4" REBAR (UNLESS SPECIFIED)
- × FOUND CHISELED "X"
- SET 1 1/4" REBAR, 30" LONG, 4.17 LBS/FT
- ( ) "RECORDED AS" DATA

WCCS DANE ZONE  
E LINE OF THE SE 1/4, SEC 33, T8N-R10E  
BEARS: N 01° 24' 26" E, 2667.43'



SCALE: 1"=100 FEET

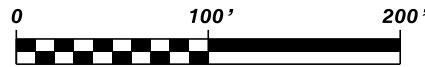

GRAPHIC SCALE (feet)

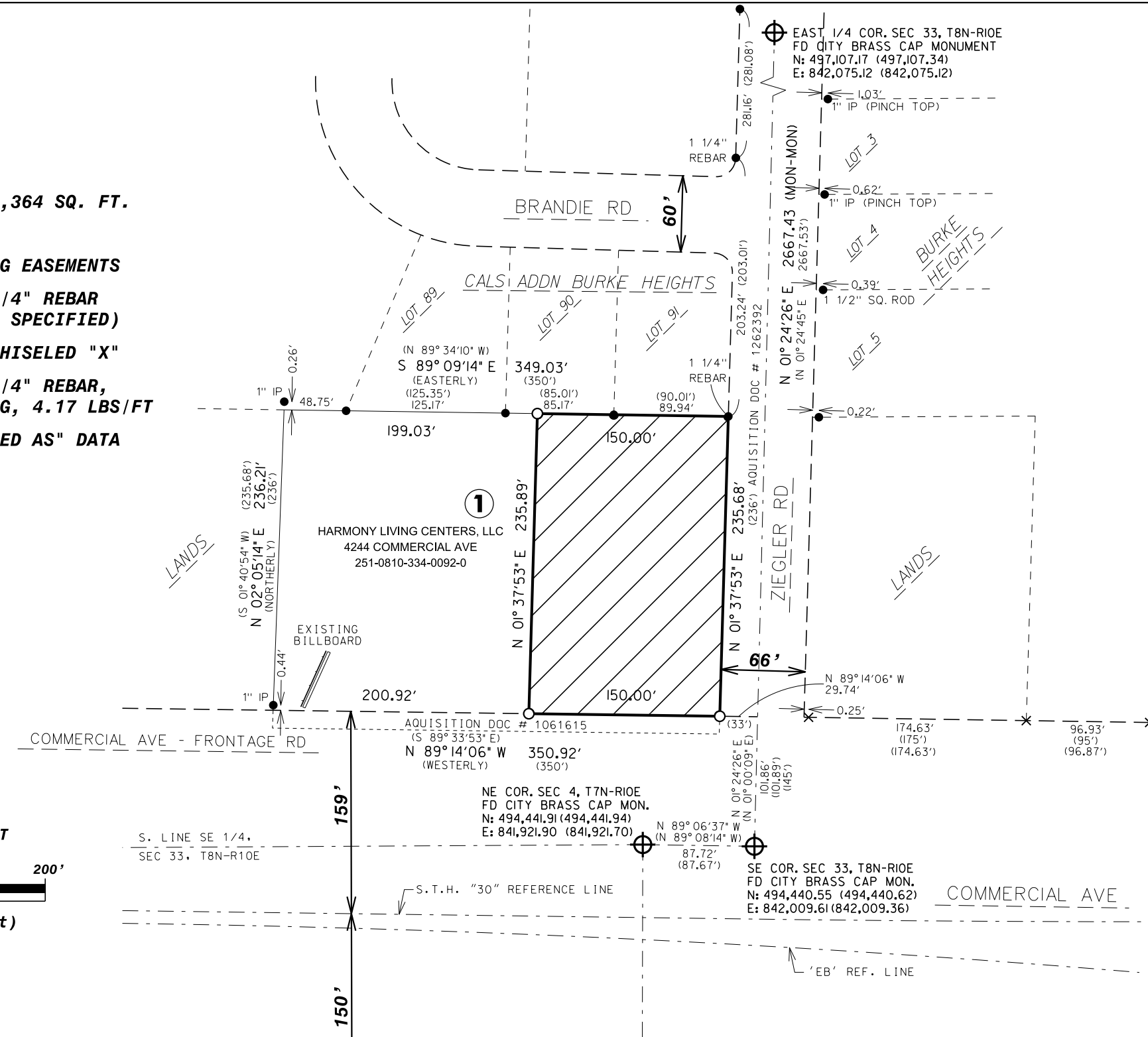

RELOCATION ORDER APPROVED BY THE COMMON COUNCIL:	
CITY CLERK	DATE
RELOCATION ORDER APPROVED BY THE BOARD OF PUBLIC WORKS:	
EXECUTIVE SECRETARY	DATE
RELOCATION ORDER APPROVED BY THE PLAN COMMISSION:	
EXECUTIVE SECRETARY	DATE

Surveyor's Certificate

State of Wisconsin  
County of Dane ) SS

I, Jeffrey R. Quamme, Registered Land Surveyor in the State of Wisconsin, do hereby certify that I have surveyed and mapped the above platted property in accordance with the information furnished and in compliance with the requirements of Chapter AE-7, Wisconsin Administrative Code; and that the above map is an accurately scaled and dimensioned representation of such survey showing the location of the boundaries, visible buildings, if any, to the best of my knowledge and belief.

City of Madison, Wisconsin  
By: Jeffrey R. Quamme

Jeffrey R. Quamme S-1922

Date

SCHEDULE OF INTERESTS REQUIRED

PARCEL #	OWNER NAME	FEE AREA REQUIRED	PLE AREA REQUIRED	TLE AREA REQUIRED	DOCUMENT NUMBER
①	HARMONY LIVING CENTERS LLC	35,364 SQ FT 0.8118 ACRES			4025208

CITY OF MADISON  
RELOCATION ORDER

"PLAT OF LAND INTERESTS REQUIRED FOR THE CONSTRUCTION AND MAINTENANCE OF IMPROVEMENTS FOR A PEDESTRIAN/BIKE PATH AND BRIDGE", LOCATED IN PART OF THE SE 1/4 OF THE SE 1/4 OF SEC. 33, T 8 N, R 10 E, CITY OF MADISON, DANE COUNTY, WI.

CITY ENGINEERING DIVISION  
PROJECT NO. Munis 10530 (53W1835)  
REAL ESTATE PROJECT NO. 10745  
COUNTY CLERK FILE NO.

JUNE 30, 2015 djs  
REV.