







Madison, Wisconsin

-  PLE
-  TLE
-  CONSENT TO OCCUPY / RIGHT OF ENTRY
-  EXISTING ROW
-  PROPERTY LINE
-  EXISTING EASEMENT

WATTS RD INVESTORS I, LLC
 WATTS RD INVESTORS II, LLC
 WATTS RD INVESTORS III, LLC
 251-0708-262-0903-7

PRINCETON CLUB WEST REAL ESTATE, LLC
 251-0708-262-0902-9

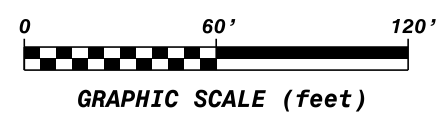
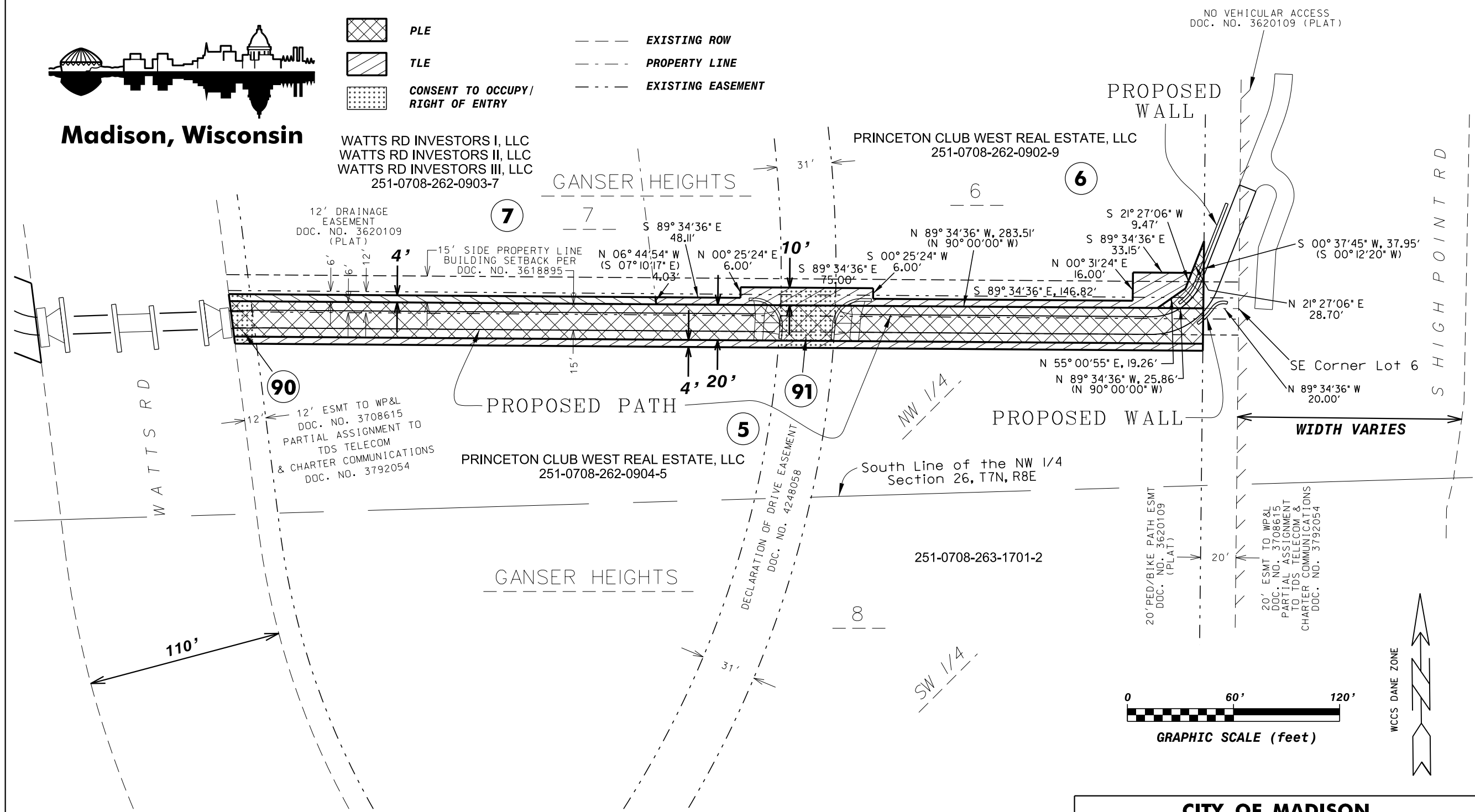

SHEET 1 OF 2

RELOCATION ORDER APPROVED BY THE COMMON COUNCIL:	RELOCATION ORDER APPROVED BY THE BOARD OF PUBLIC WORKS:	RELOCATION ORDER APPROVED BY THE PLAN COMMISSION:
_____ CITY CLERK	_____ EXECUTIVE SECRETARY	_____ EXECUTIVE SECRETARY
_____ DATE	_____ DATE	_____ DATE

**CITY OF MADISON
 RELOCATION ORDER**

"PLAT OF LAND INTERESTS REQUIRED FOR THE CONSTRUCTION
 AND MAINTENANCE OF IMPROVEMENTS FOR A PUBLIC PATH",
 LOCATED IN PART OF THE SW 1/4 OF THE NW 1/4, OF
 SEC 26, T 7 N, R 8 E, CITY OF MADISON, DANE COUNTY, WISCONSIN.

CITY ENGINEERING DIVISION
 PROJECT NO. 10531
 REAL ESTATE MASTER PROJECT NO. 10721

FEBRUARY 4, 2015 djs
 REV. FEBRUARY 17, 2015 djs
 REV. MAY 8, 2015 djs

PLOT SCALE: _____
 PLOT NAME: _____
 REV. DATE: _____
 ORIGINATOR: _____