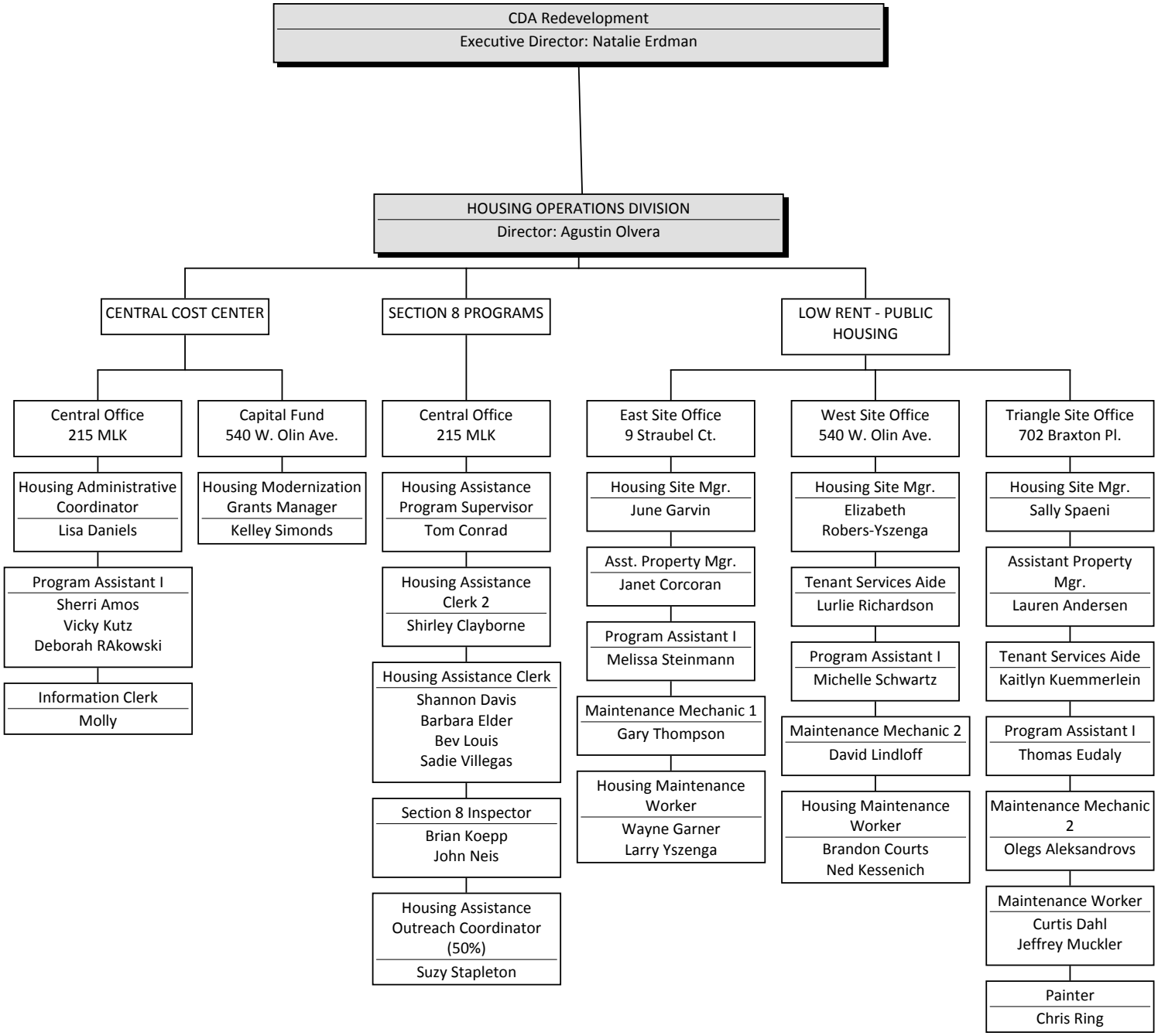Housing Operations Division
Department of Planning & Community & Economic Development
April 8, 2015