

Madison, Wisconsin

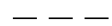

FEE: 33 SQ. FT.



EXISTING R.O.W.



PROPERTY LINE

LOT 10
BLOCK 9
1ST ADDN TO OLBRICH PARK ADDN

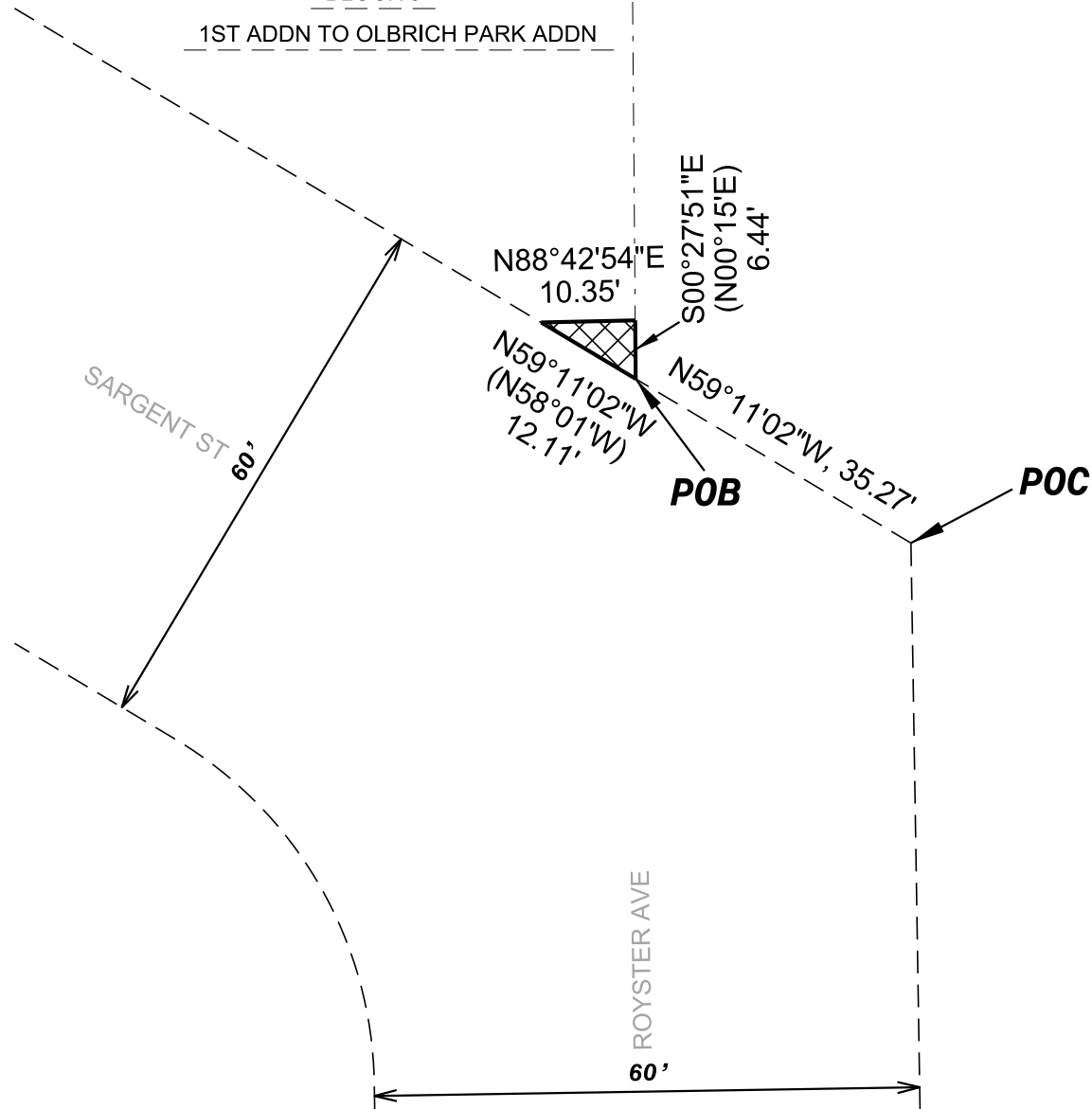

RELOCATION ORDER APPROVED
BY THE COMMON COUNCIL:

CITY CLERK

DATE

RELOCATION ORDER APPROVED
BY THE BOARD OF PUBLIC WORKS:

EXECUTIVE SECRETARY

DATE

RELOCATION ORDER APPROVED
BY THE PLAN COMMISSION:

EXECUTIVE SECRETARY

DATE

WCCS DANE ZONE NAD 83(2007)



SCALE: 1"=20 FEET

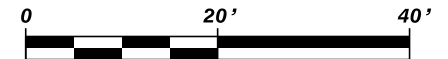

GRAPHIC SCALE (feet)

SCHEDULE OF INTERESTS REQUIRED

PARCEL #	OWNER NAME	FEE AREA REQUIRED	TLE AREA REQUIRED	RELEASE OF RIGHTS
①	FEYRER, CHRISTOPHER J & JAMIE L ANNEAR-FEYRER	33 SQ FT 0.0008 ACRES		

CITY OF MADISON
RELOCATION ORDER

"PLAT OF LAND INTERESTS REQUIRED FOR THE CONSTRUCTION & MAINTENANCE OF IMPROVEMENTS FOR A PUBLIC RIGHT-OF-WAY", PART OF LOT 10, BLOCK 9, FIRST ADDITION TO OLBRICH PARK ADDITION, LOCATED IN THE NW 1/4 OF THE NW 1/4, OF SEC 9, T 7 N, R 10 E, IN THE CITY OF MADISON, DANE CO, WI.

CITY ENGINEERING DIVISION
PROJECT NO. MUNIS 10257 (53W1811)
REAL ESTATE PROJECT NO. 10771
DANE CO. CLERK ID NO.

APRIL 17, 2015 djs
REV.