

**Madison, Wisconsin**

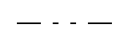

**FEE: 3,214 SQ. FT.**



**EXISTING EASEMENT**

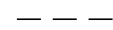

**EXISTING R.O.W.**



**PROPERTY LINE**

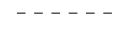

**PLATTED LOT LINE**

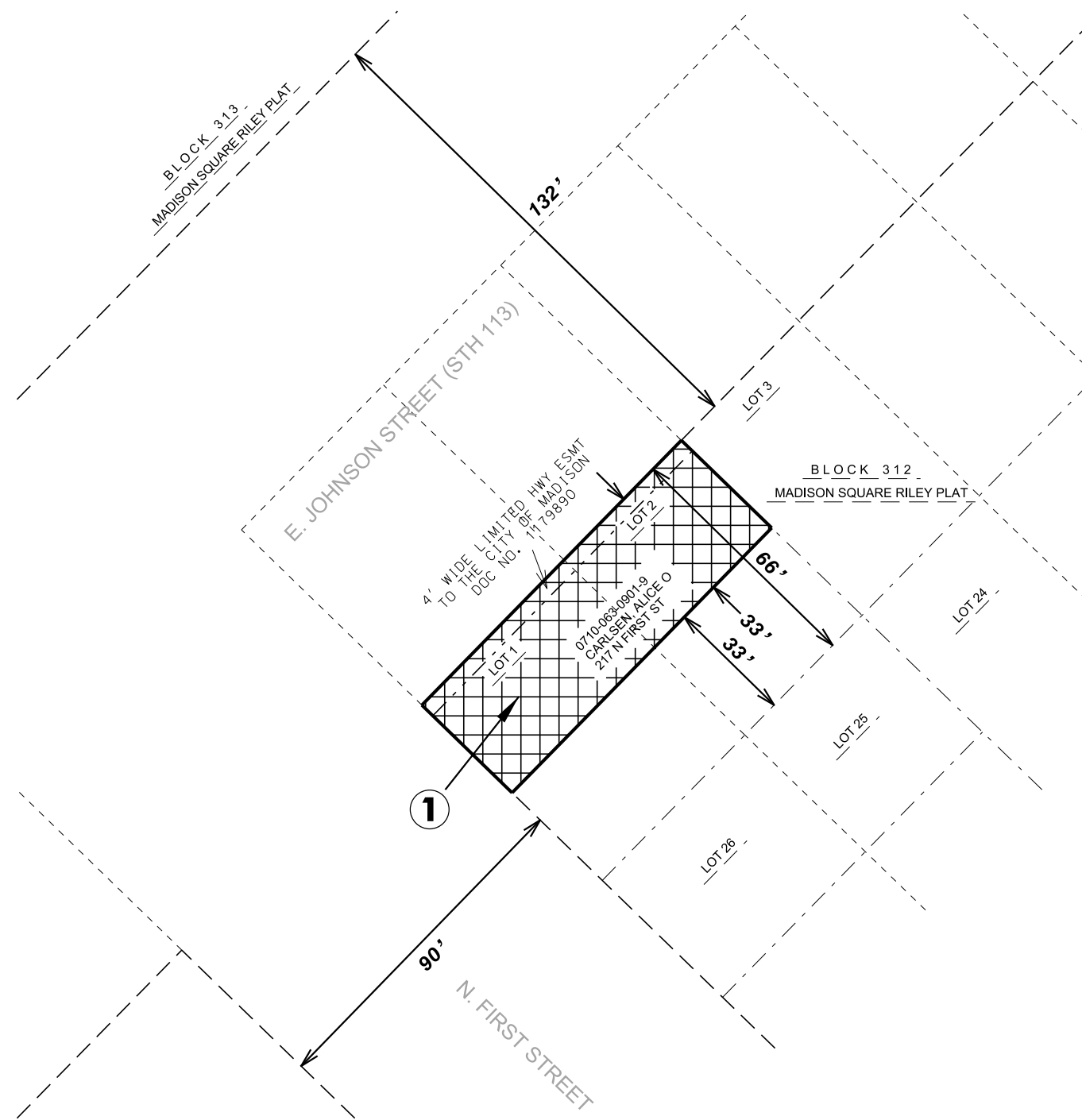

RELOCATION ORDER APPROVED BY THE COMMON COUNCIL:	
CITY CLERK _____	DATE _____
RELOCATION ORDER APPROVED BY THE BOARD OF PUBLIC WORKS:	
EXECUTIVE SECRETARY _____	DATE _____
RELOCATION ORDER APPROVED BY THE PLAN COMMISSION:	
EXECUTIVE SECRETARY _____	DATE _____

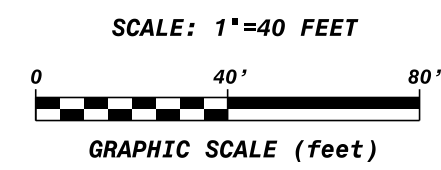

SCHEDULE OF INTERESTS REQUIRED				
PARCEL #	OWNER NAME	FEE AREA REQUIRED	TLE AREA REQUIRED	RELEASE OF RIGHTS
①	CARLSEN, ALICE O.	3,214 SQ FT 0.074 ACRES		

**CITY OF MADISON  
RELOCATION ORDER**

"PLAT OF LAND INTERESTS REQUIRED FOR THE CONSTRUCTION AND MAINTENANCE OF IMPROVEMENTS FOR A PUBLIC PEDESTRIAN/BIKE PATH", PART OF LOTS 1-2, BLOCK 312, MADISON SQUARE RILEY PLAT, LOCATED IN THE SW 1/4 OF THE SW 1/4, OF SEC 6, T 7 N, R 10 E, IN THE CITY OF MADISON, DANE COUNTY, WISCONSIN.

CITY ENGINEERING DIVISION  
PROJECT NO. MUNIS 10461  
REAL ESTATE PROJECT NO. 10548  
DANE CO. CLERK ID NO. \_\_\_\_\_

APRIL 16, 2015 djs  
REV.

PLOT SCALE: \_\_\_\_\_  
PLOT NAME: \_\_\_\_\_  
REV. DATE: \_\_\_\_\_  
ORIGINATOR: \_\_\_\_\_