

PUBLIC ALLEY TO BE VACATED/DISCONTINUED
DEPARTMENT OF PUBLIC WORKS
CITY ENGINEERING DIVISION
CITY OF MADISON, WISCONSIN

PUBLIC ALLEY

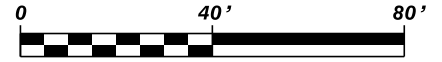

GRAPHIC SCALE (feet)

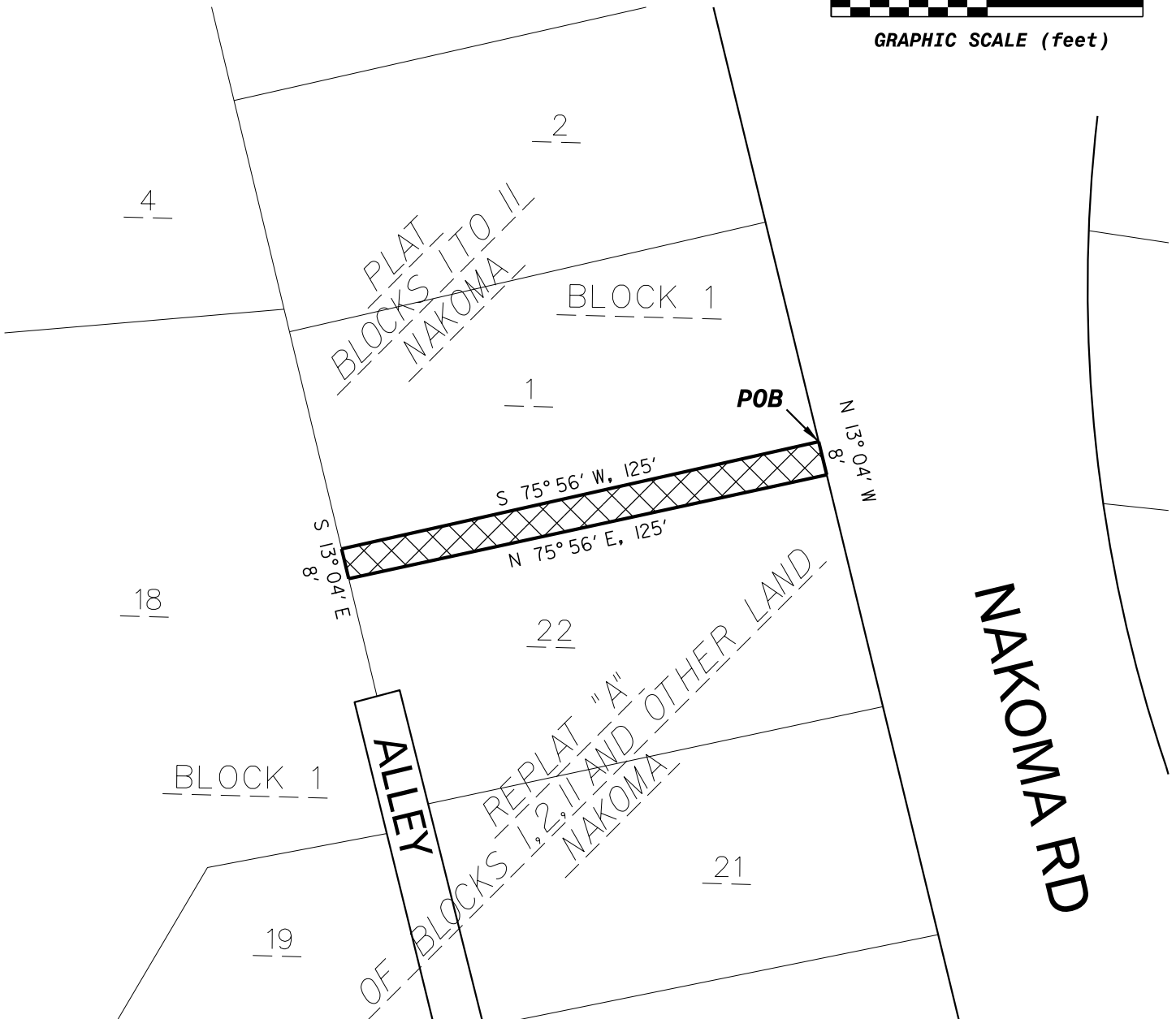

PORTION OF 8' PUBLIC ALLEY TO BE VACATED/DISCONTINUED

FILENAME:
M:\DESIGN\Projects\Mapping\Nakoma 8' Alley Vacate\Map Exhibit.dgn
DATE: 01/23/2015
ENGR. PROJ. NO. B000001
REVISED: 02/05/2015