

# EXHIBIT "II"

## MAP OF LANDS TO BE ATTACHED TO THE CITY OF MADISON

Enactment No. \_\_\_\_\_

Ald. District Attached to \_\_\_\_\_

File ID No. \_\_\_\_\_

Area: 2,889,727 square feet, 0.104 square miles,  
66.339 acres

Date Adopted \_\_\_\_\_

Date Published \_\_\_\_\_

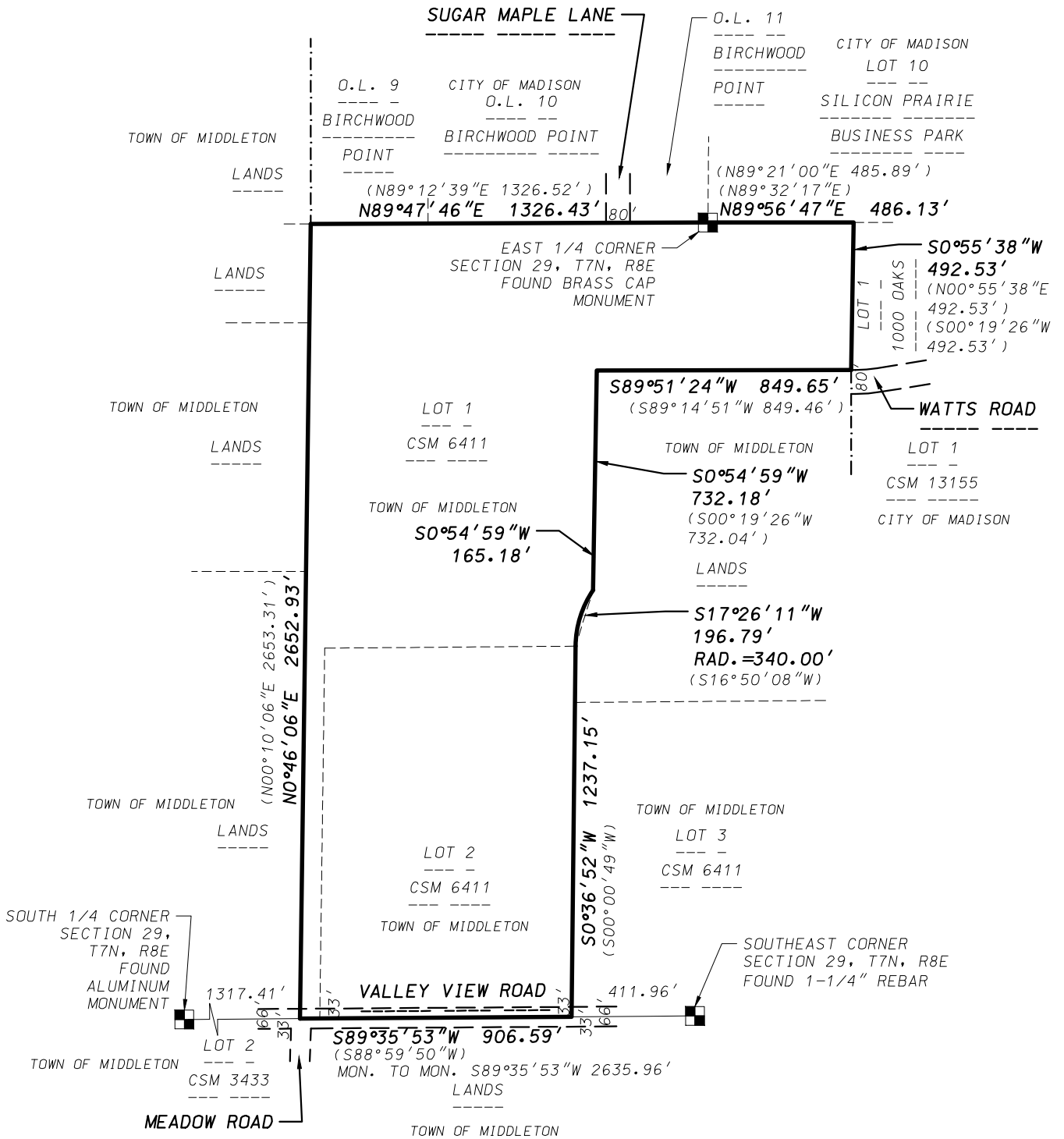

GRID NORTH WISCONSIN  
COUNTY COORDINATE  
SYSTEM (DANE ZONE)  
THE SOUTH LINE OF THE  
SE1/4 OF SECTION 29,  
T7N, R8E BEARS  
S89°35'53"W

0 500  
Scale 1" = 500'

LEGEND

( ) RECORDED AS INFORMATION

**D'ONOFRIO KOTTKE AND ASSOCIATES, INC.**  
7530 Westward Way, Madison, WI 53717  
Phone: 608.833.7530 • Fax: 608.833.1089  
YOUR NATURAL RESOURCE FOR LAND DEVELOPMENT

DATE: January 7, 2015

F.N.: 14-07-112