

#35028

LC1B-2014-007700



City of Madison Liquor/Beer License Application

On-Premises Consumption: Class B Beer Class B Liquor Class C Wine
Off-Premises Consumption: Class A Beer Class A Liquor

Section A – Applicant

- If needed, a qualified interpreter can be provided at no charge to you. Would you like an interpreter?
 Yes (language: _____)
 No (If you answer no and you do require an interpreter, the ALRC will refer your application to a subsequent meeting and this may delay your application process)

Si usted requiere o necesita un/a intérprete, nosotros podemos proveer un/a intérprete sin costo alguno. ¿Le gustaría tener un/a intérprete?

- Sí, lenguaje _____
 No. Si usted escoge "no" en la solicitud/aplicación, y usted sí requiere un/a intérprete, el comité remitirá su solicitud para una nueva junta y esto puede atrasar el proceso de su solicitud.

- This application is for the license period ending June 30, 20 15.
- List the name of your Sole Proprietor, Partnership, Corporation/Nonprofit Organization or Limited Liability Company exactly as it appears on your State Seller's Permit.

Paint Cafe LLC

- Trade Name (doing business as) PaintBar
- Address to be licensed ~~1925 Monroe St~~ 1224 Williamson St Suite 110 Madison
- Mailing address W303 N2524 Maple Ave Pewaukee WI 53072
- Anticipated opening date Nov 1, 2014

- Is the applicant an employee or agent of, or acting of behalf of anyone except the applicant named in question 2?
 No Yes (explain) _____
- Does another alcohol beverage licensee or wholesale permittee have interest in this business?
 No Yes (explain) _____

Section B—Premises

- Describe in words the building or buildings where alcohol beverages are to be sold and stored. Include all rooms including living quarters, if used, and any outdoor seating used for the sales, service, and/or storage of alcohol beverages and records. Alcohol beverages may be sold and stored only on the premises as approved by Common Council and described on license.

Main floor level with one large open floor plan
w/ back Storage Room/office. There will be 4
~~besto tables with two chairs each - total of 8 seats~~
~~for outdoor seating~~, 20 seats outdoor - see floor plan

p-408
A-6 (fummel)

11. Attach a floor plan, no larger than 8 1/2 by 14, showing the space described above.

12. Applicants for on-premises consumption: list estimated capacity 99 occupants

13. Describe existing parking and how parking lot is to be monitored.

Public parking lot accross the street /
Street Parking

14. Was this premises licensed for the sale of liquor or beer during the past license year?

No Yes, license issued to _____ (name of licensee)

15. Attach copy of lease. Letter of intent and lease to follow
before meeting.

Section C—Corporate Information

This section applies to corporations, nonprofit organizations, and Limited Liability Companies only. Sole proprietorships and partnerships, skip to Section D.

16. Name of liquor license agent Karen Wilman

17. City, state in which agent resides Wisconsin

18. How long has the agent continuously resided in the State of Wisconsin? 7 years

19. Appointment of agent form and background check form are attached.

20. Has the liquor license agent completed the responsible beverage server training course?

No, but will complete prior to ALRC meeting Yes, date completed _____

21. State and date of registration of corporation, nonprofit organization, or LLC.

Wisconsin June 2014

22. In the table below list the directors of your corporation or the members of your LLC.

Attach background check forms for each director/member.

Title	Name	City and State of Residence
<u>Owner</u>	<u>Karen Wilman</u>	<u>Wisconsin, Pewaukee</u>
<u>Owner</u>	<u>John Saliture</u>	<u>Wisconsin, Pewaukee</u>

23. Registered agent for your corporation or LLC. This is your agent for service of process, notice or demand required or permitted by law to be served on the corporation. This is not necessarily the same as your liquor agent.

Karen Wilman

24. Is applicant a subsidiary of any other corporation or LLC?
 No Yes (explain) _____
25. Does the corporation, any officer, any director, any stockholder, liquor agent, LLC, any member, or any manager hold any interest in any other alcohol beverage license or permit in Wisconsin?
 No Yes (explain) Arte, LLC - Wauwatosa WI / Delatfield WI

Section D—Business Plan

26. What type of establishment is contemplated?
 Tavern Nightclub Restaurant Liquor Store Grocery Store
 Convenience Store without gas pumps Convenience Store with gas pumps
 Other _____
27. Business description We are a Paint cafe that serves food and drinks to our customers. Our customers can also paint or do artwork. We offer art classes as well as self guided small canvases.
28. Hours of operation Monday - Sunday 10am - 12am
29. Describe your management experience 5 years - Project Manager
3 years - Restaurant Manager
30. List names of managers below, along with city and state of residence.
General Manager - TBD
Assistant Manager - TBD
31. Describe staffing levels and staff duties at the proposed establishment General Manager (1)
(2) Assistant Managers, 2-3 bartenders, 4-5 Wait Staff.
3-4 Lead Artists -
32. Describe your employee training 3 day training session w/ all Staff members. Individual training on the jobsite at our business in Delatfield WI.

33. Utilizing your market research, describe your target market.

Our primary target market is Women ages 25-60
who enjoy painting and socializing w/friend/family

34. Describe how you plan to advertise and promote your business. What products will you be advertising?

Radio/News print/festival/s/ and Business Sign.
We will be advertising painting/special events/
food and drink specials.

35. Are you operating under a lease or franchise agreement? No Yes

36. Private organizations (clubs): Do your membership policies contain any requirement of "invidious" (likely to give offense) discrimination in regard to race, creed, color, or national origin?
 No Yes

Section E—Consumption on Premises

This section applies to Class B and Class C applicants only. Class A license applicants (consumption off premises) may skip to Section F.

37. Do you plan to have live entertainment? No Yes—what kind? _____

Music/Bands

38. What age range do you hope to attract to your establishment? All ages

39. What type of food will you be serving, if any? Sandwich/Pizzas/Appetizers
 Breakfast Brunch Lunch Dinner

40. Submit a sample menu if applicable. What will be included on your operational menu?
 Appetizers Salads Soups Sandwiches Entrees Desserts
 Pizza Full Dinners

41. During what hours of operation do you plan to serve food? All hours

42. What hours, if any, will food service not be available? NA

43. Indicate any other product/service offered. Painting/Art

44. Will your establishment have a kitchen manager? No Yes

45. Will you have a kitchen support staff? No Yes

46. How many wait staff do you anticipate will be employed at your establishment? 10-12

During what hours do you anticipate they will be on duty? 10am - Midnight

47. Do you plan to have hosts or hostesses seating customers? No Yes

48. Do your plans call for a full-service bar? No Yes
 If yes, how many barstools do you anticipate having at your bar? 10
 How many bartenders do you anticipate having work at one time on a busy night? 2
49. Will there be a kitchen facility separate from the bar? No Yes
50. Will there be a separate and specific area for eating only?
 No Yes, capacity of that area _____
51. What type of cooking equipment will you have?
 Stove Oven Fryers Grill Microwave
52. Will you have a walk-in cooler and/or freezer dedicated solely to the storage of food products?
 No Yes
53. What percentage of payroll do you anticipate devoting to food operation salaries? 25%
54. If your business plan includes an advertising budget:
 What percentage of your advertising budget do you anticipate will be related to food? 25%
 What percentage of your advertising budget do you anticipate will be drink related? 25%
55. Are you currently, or do you plan to become, a member of the Madison—Dane County Tavern League or the Tavern League of Wisconsin? No Yes
56. Are you currently, or do you plan to become, a member of the Wisconsin Restaurant Association or the National Restaurant Association? No Yes
57. All restaurants and taverns serving alcohol must substantiate their gross receipts for food and alcohol beverage sales broken down by percentage. New establishments estimate percentages:
25 % Alcohol 25 % Food 50 % Other *Art class/Painting Canvas'*
58. Do you have written records to document the percentages shown? No Yes
 You may be required to submit documentation verifying the percentages you've indicated.

Section F—Required Contacts and Filings

59. I understand that liquor/beer license renewal applications are due April 15 of every year, regardless of when license was initially granted. No Yes
60. I understand that I am required to host an information session at least one week before the ALRC meeting. No Yes
61. I agree to contact the Alderperson for this location to discuss my application and to invite the Alderperson to my information session. No Yes
62. I agree to contact the Police Department District Captain for this location prior to the ALRC meeting. No Yes
63. I agree to contact the Alcohol Policy Coordinator prior to the ALRC meeting. No Yes
64. I agree to contact the neighborhood association representative prior to the ALRC meeting.
 No Yes

65. I understand we must file a Special Occupational Tax return (TTB form 5630.5) before beginning business. [phone 1-800-937-8864] No Yes
66. I understand a Wisconsin Seller's Permit must be applied for and issued in the same name as that shown in section 2, above. [phone 608-266-2776] No Yes
67. Is the applicant indebted to any wholesaler beyond 15 days for beer or 30 days for liquor?
 No Yes

Section G—Information for Clerk's Office

68. State Seller's Permit 456-1028534511-02

69. Federal Employer Identification Number 3854320

70. Who may we contact between 8 a.m. and 4:30 p.m. regarding this license?

Contact person Karen Wilman

E-mail address kawilmana@gmail.com

Phone 262-853-3056 Preferred language English

71. Corporate attorney, if applicable: Name NA

Phone _____ E-mail _____

Read carefully before signing in front of a notary: Under penalty provided by law, the applicant states that the above information has been truthfully completed to the best of the knowledge of the signer. Signer agrees to operate the business according to law, and that the rights and responsibilities conferred by the license(s), if granted, will not be assigned to another. Lack of access to any portion of licensed premises during inspection will be deemed a refusal to permit inspection. Such refusal is a misdemeanor and grounds for revocation of this license.

Subscribed and Sworn to before me:

this 28 day of July, 2014

Lacey Tesch
 (Clerk/Notary Public)

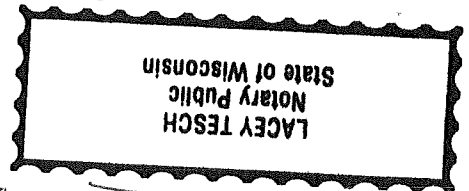

Karen Wilman
 (Officer of Corporation/Member of LLC/Partner/Sole Proprietor)

My commission expires April 22, 2017

Clerk's Office checklist for complete applications		
<input type="checkbox"/> Orange sign <input type="checkbox"/> WI Seller's Permit Certificate (matching articles of incorporation) <input checked="" type="checkbox"/> FEIN <input checked="" type="checkbox"/> Notarized application <input checked="" type="checkbox"/> Written description of premises	<input checked="" type="checkbox"/> Background investigation form(s) <input type="checkbox"/> Form for surrender of previous license <input type="checkbox"/> *Articles of Incorporation <input checked="" type="checkbox"/> *Notarized Appointment of Agent * Corporation/LLC only	<input checked="" type="checkbox"/> Floor Plans <input checked="" type="checkbox"/> Lease - <i>contingent</i> <input type="checkbox"/> Sample Menu <input type="checkbox"/> Business Plan
Date complete application filed with Clerk's Office <u>7/28/14</u>		
Date of ALRC meeting _____ Date license granted by Common Council _____		
Date provisional issued _____ Date license issued _____ License number <u>LIC11B-2014-00771</u>		

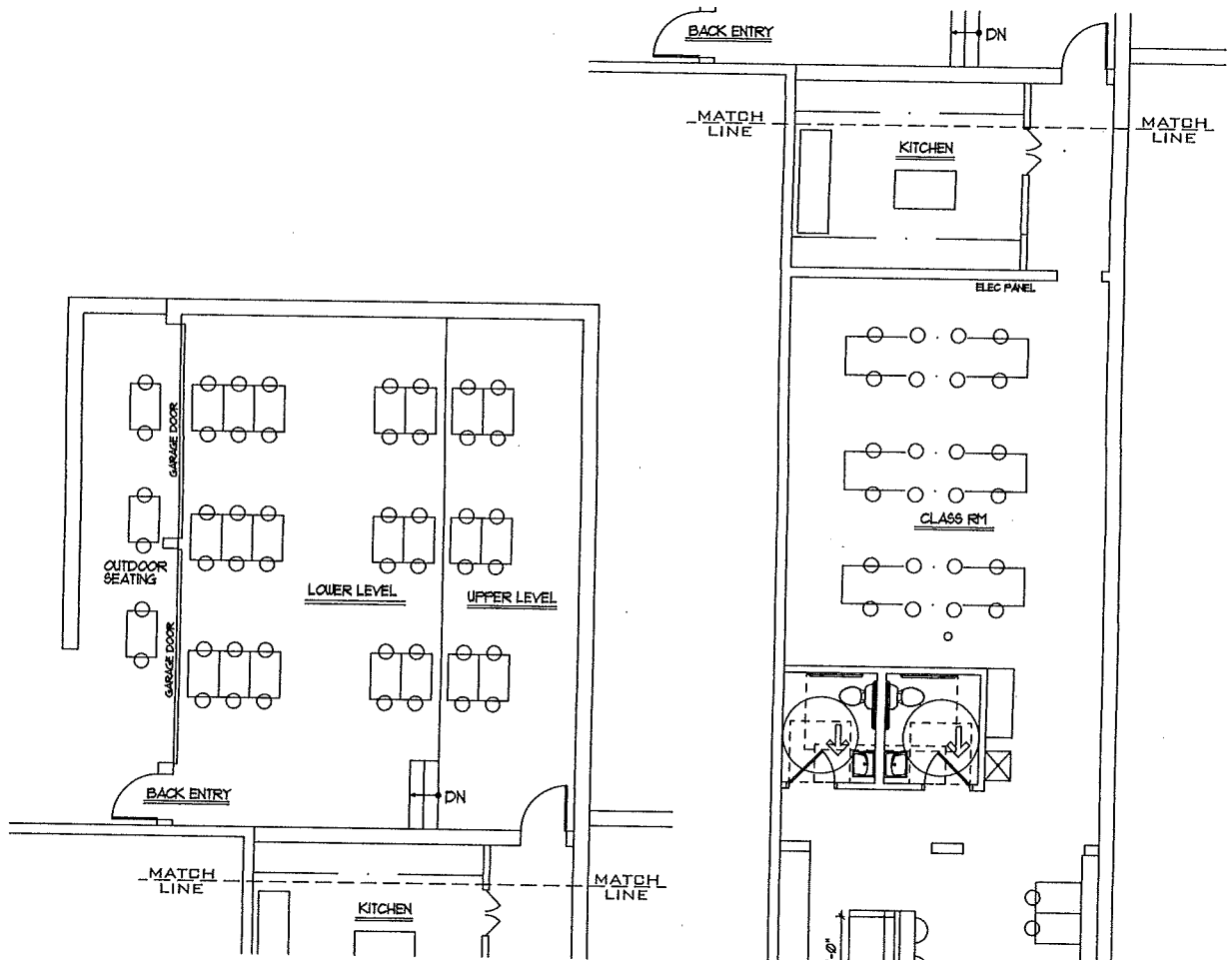

BACK GARAGE
FIRST FLOOR PLAN
SCALE: 1/8" = 1'-0"

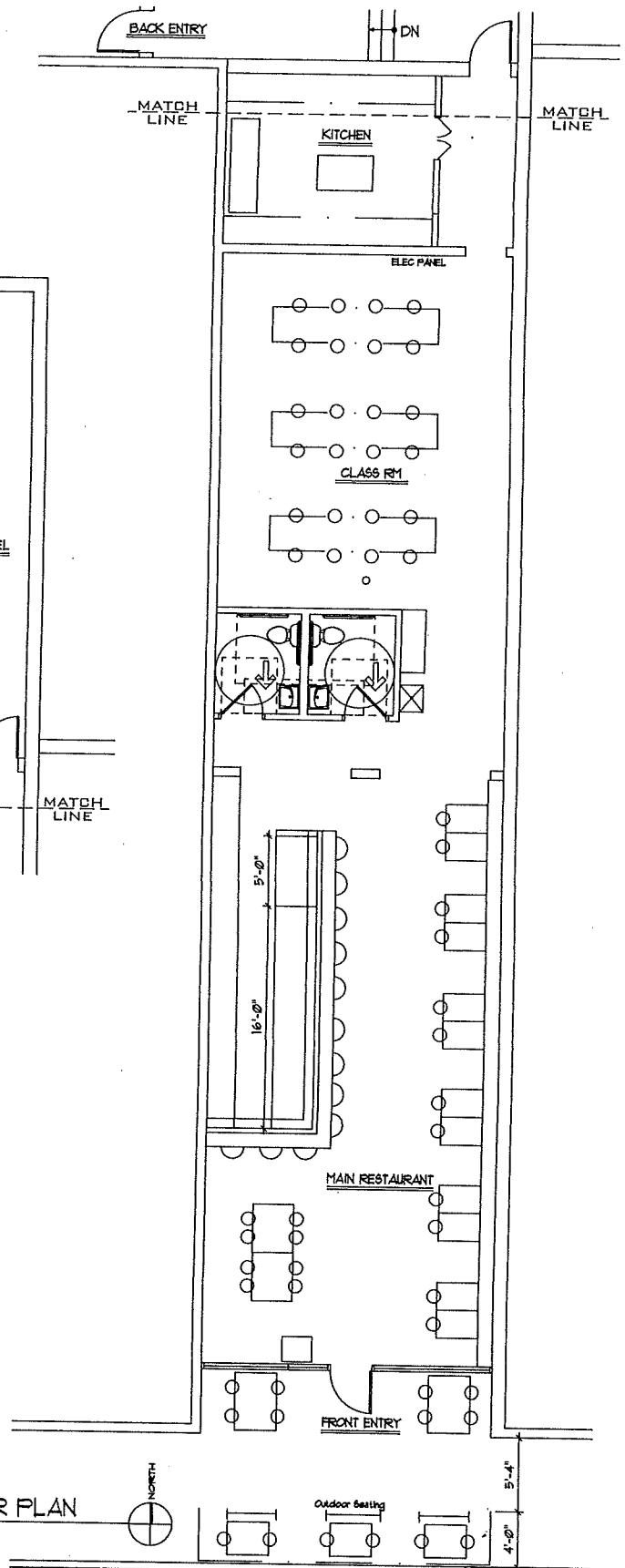

FIRST FLOOR PLAN
SCALE: 1/8" = 1'-0"

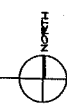

Williamson Street

BUILDING INFORMATION	PROJECT ADDRESS	DATE
BUILDING INFORMATION: PROPOSED OCCUPANCY: ASSEMBLY A-2 PROPOSED OCCUPANCY COUNT: 99 MAX REQUIRED NUMBER OF EXISTS= 2 EXIT REQUIRED EGRESS WIDTH= 49*0.2= 9.8' OR 32' MIN RESTROOM- 1 MALE 1 FEMALE- SEE PLAN	PAINTBAR MADISON 1224 WILLY ST	08-09-14 JOB NO: 1306
		DWG: A1.1

PAINTING BAR

262.853.3056