

CERTIFIED SURVEY MAP No. 11334

PART OF LOTS 1 THROUGH 9, AND 13, AND ALL OF LOTS 14 THROUGH 18, ALL IN BLOCK 279, ALSO PART OF LOTS 1, 2, AND 3, ALL IN BLOCK 281, ALSO PART OF VACATED SECOND STREET, AND PART OF VACATED MORRIS STREET, ALL IN FARWELL'S REPLAT AND ADDITION TO THE VILLAGE OF MADISON, ALSO LOCATED IN PART OF THE SOUTHEAST QUARTER (¼) OF THE SOUTHWEST QUARTER (¼) OF SECTION 06, AND THE NORTHEAST QUARTER (¼) OF THE NORTHWEST QUARTER (¼) OF SECTION 07, ALL IN TOWNSHIP 07 NORTH, RANGE 10 EAST, CITY OF MADISON, DANE COUNTY, WISCONSIN

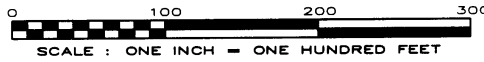

EXISTING EASEMENTS

Existing 50' Easement  
Doc. No. 1796174  
No buildings, structures, trees, shrubbery, or other obstructions to view are permitted

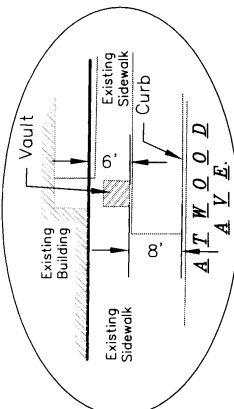

DETAIL 5



06/22/2004  
Rev: 11/01/2004

MAP NO. 11334  
DOCUMENT NO. 4024297  
VOLUME 68 PAGES 293

SOUTH FIRST STREET

S. SECOND ST.

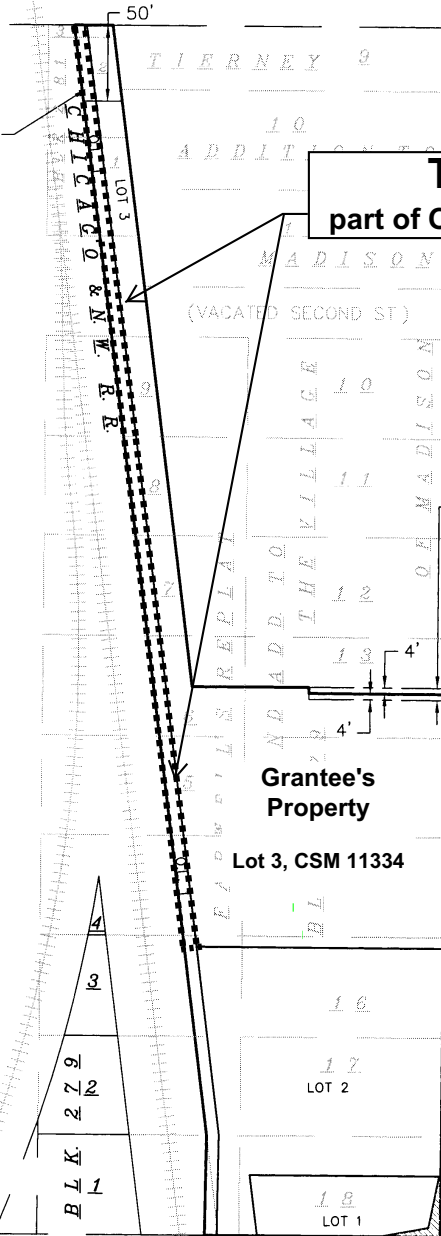

**TLE Area**  
part of Outlot 1, CSM 11334

Existing 8' Driveway Easement  
Doc. No. 681451

Existing Underground Transformer, Doc. No. 1944204  
See Detail 5