

PORTION OF DOW COURT TO BE VACATED

WEST WILSON STREET

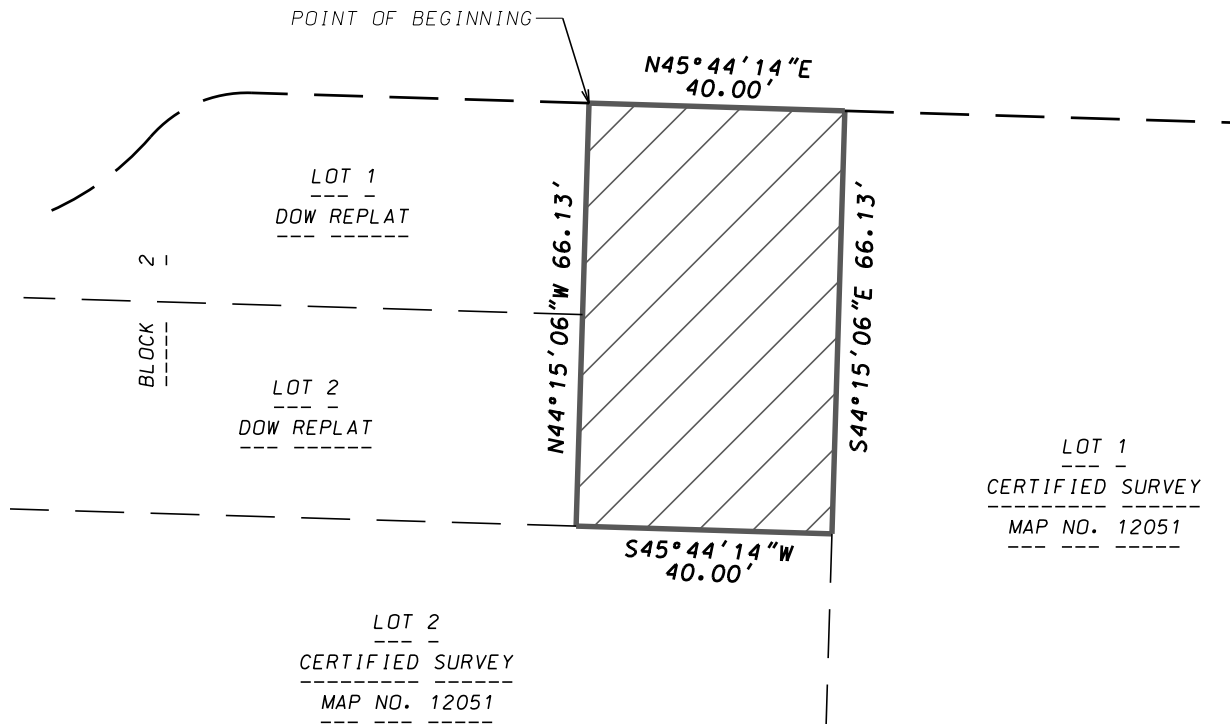

DOW COURT AREA TO BE VACATED

Part of Dow Court within the Dow Replat of Lots 4, 5, 6 and southwest 57 feet of Lot 7, Block 28, recorded in Volume 7 of Plats on Page 3, Dane County Registry, located in the NW1/4 of the SE1/4 of Section 23, T7N, R9E, City of Madison, Dane County, Wisconsin, to-wit: Beginning at the most Northerly corner of Lot 1, Block 2 of said Dow Replat; thence N45°44'14"E, 40.00 feet; thence S44°15'06"E, 66.13 feet; thence S45°44'14"W, 40.00 feet; thence N44°15'06"W, 66.13 feet to the point of beginning. Containing 2,645 square feet (0.06 acres).



D'ONOFRIO KOTTKE AND ASSOCIATES, INC.

7530 Westward Way, Madison, WI 53717

Phone: 608.833.7530 • Fax: 608.833.1089

YOUR NATURAL RESOURCE FOR LAND DEVELOPMENT



0 30



Scale 1" = 30'

DATE: 11-12-13

F.N.: 13-02-155

U:/USER/1302155/DRAWINGS/DOW CT VACATION.DGN