

SCALE : ONE INCH = SIXTY FEET
LEGEND

- PERMANENT LIMITED EASEMENT
- TEMPORARY LIMITED EASEMENT
- PROPERTY IRON FOUND

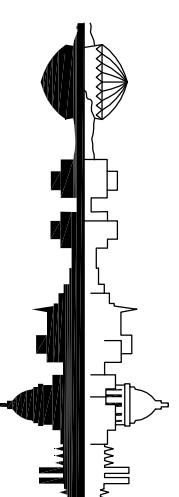

Madison, Wisconsin

RELOCATION ORDER APPROVED
BY THE COMMON COUNCIL

CITY CLERK _____ DATE _____

RELOCATION ORDER APPROVED
BY THE BOARD OF PUBLIC WORKS:

EXECUTIVE SECRETARY _____ DATE _____

RELOCATION ORDER APPROVED
BY THE PLAN COMMISSION:

EXECUTIVE SECRETARY _____ DATE _____

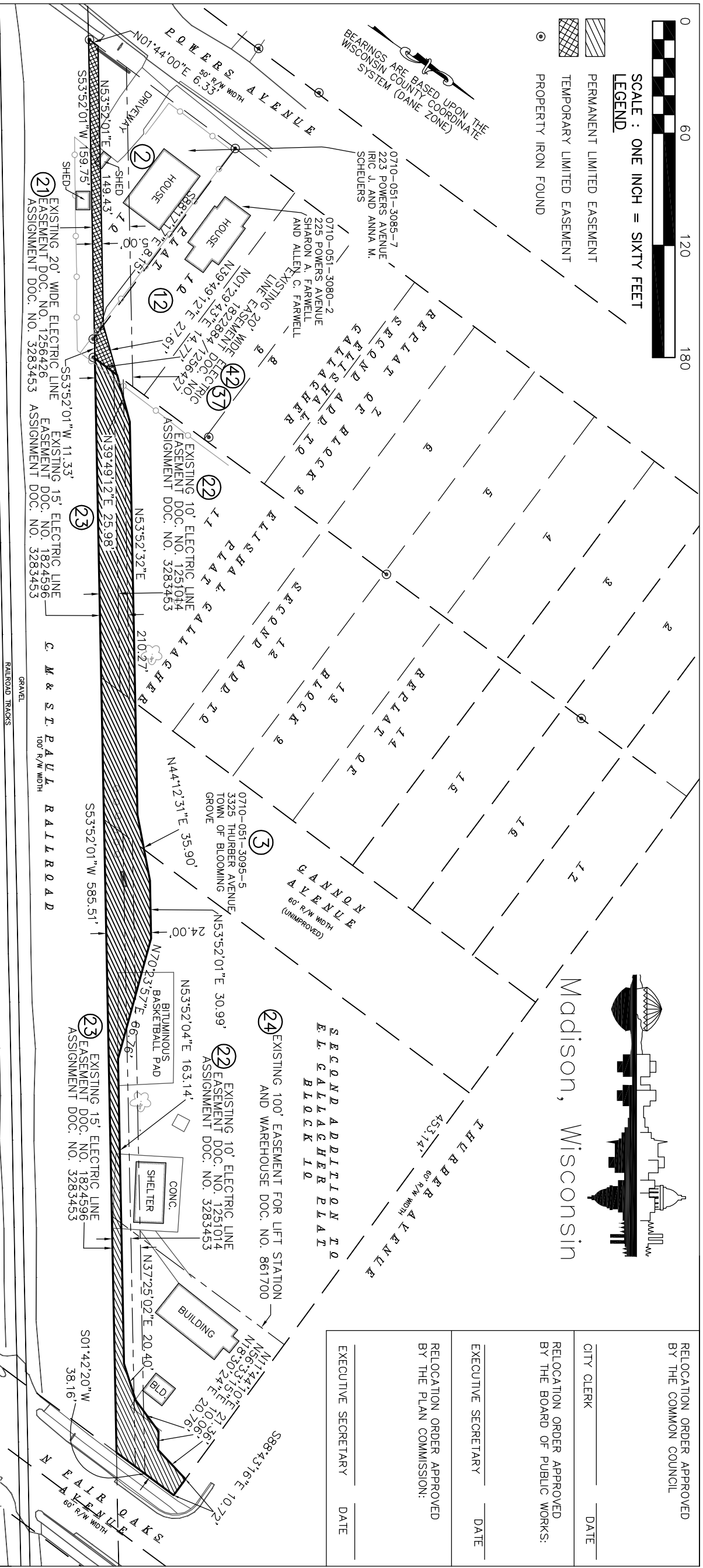

SCHEDULE OF INTERESTS REQUIRED

PARCEL #	OWNER NAME	PLE AREA REQUIRED	TLE AREA REQUIRED	PARTIAL RELEASE OF RIGHTS	RECORDED DOCUMENT NO.	REVISIONS
2	IRIC J AND ANNA M SCHEUERS	-----	773 SQ. FT.	-----	2510782	
3	TOWN OF BLOOMING GROVE	8505 SQ. FT.	-----	-----	829651	
12	SHARON A. FARWELL & ALLEN C. FARWELL	-----	155 SQ. FT.	-----	4275086	February 21, 2013
21	AMERICAN TRANSMISSION COMPANY LLC	-----	773 SQ. FT.	773 SQ. FT.	1256426	February 21, 2013
22	AMERICAN TRANSMISSION COMPANY LLC	-----	-----	4193 SQ. FT.	1251014	December 30, 2013
23	AMERICAN TRANSMISSION COMPANY LLC	-----	-----	5672 SQ. FT.	1824596	January 30, 2014
24	WAUNONA SANITARY DISTRICT NO. 2	-----	-----	1450 SQ. FT.	861700	February 10, 2014
37	MADISON GAS & ELECTRIC COMPANY	-----	-----	155 SQ. FT.	1822881	
42	MADISON GAS & ELECTRIC COMPANY	-----	-----	155 SQ. FT.	1256427	

NOTE: This relocation order is an amendment of a previous relocation order dated February 21, 2013 and approved by the Common Council as RES-13-00195 on March 19, 2013 and filed at the Dane County Clerks office as File No. 676

**CITY OF MADISON
RELOCATION ORDER**

"PLAT OF LAND INTERESTS REQUIRED FOR THE CONSTRUCTION AND MAINTENANCE OF IMPROVEMENTS FOR GOODMAN PATH FROM DIXON ST. TO S.T.H. 30, LOCATED IN THE NW 1/4 OF THE NE 1/4, THE SW 1/4 AND SE 1/4 OF THE NW 1/4 AND THE NE 1/4, NW 1/4 AND SW 1/4 OF THE NE 1/4, ALL IN SECTION 05 AND LOCATED IN THE NW 1/4 OF THE NW 1/4 AND SW 1/4 OF THE SW 1/4 OF SECTION 04, ALL IN TOWNSHIP 07 NORTH, RANGE 10 EAST, CITY OF MADISON, DANE COUNTY, WISCONSIN

CITY ENGINEERING DIVISION
PROJECT NO. 53WI319
REAL ESTATE MASTER PROJECT NO. 10099

FEBRUARY 10, 2014

RELOCATION ORDER APPROVED
BY THE COMMON COUNCIL

RELOCATION ORDER APPROVED
BY THE BOARD OF PUBLIC WORKS:

RELOCATION ORDER APPROVED
BY THE PLAN COMMISSION:

CITY CLERK _____ DATE _____

EXECUTIVE SECRETARY _____ DATE _____

EXECUTIVE SECRETARY _____ DATE _____

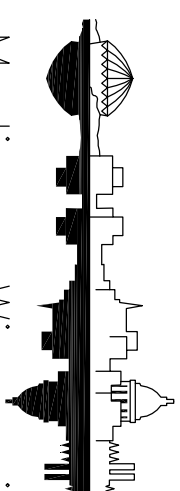

BEARINGS ARE BASED
UPON THE WISCONSIN
COUNTY COORDINATE
SYSTEM (DANE ZONE)

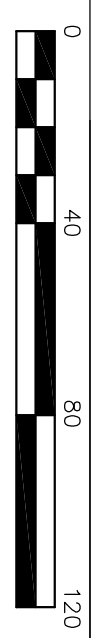

LEGEND

	PERMANENT LIMITED EASEMENT
	TEMPORARY LIMITED EASEMENT
	FEE ACQUISITION
	PROPERTY IRON FOUND

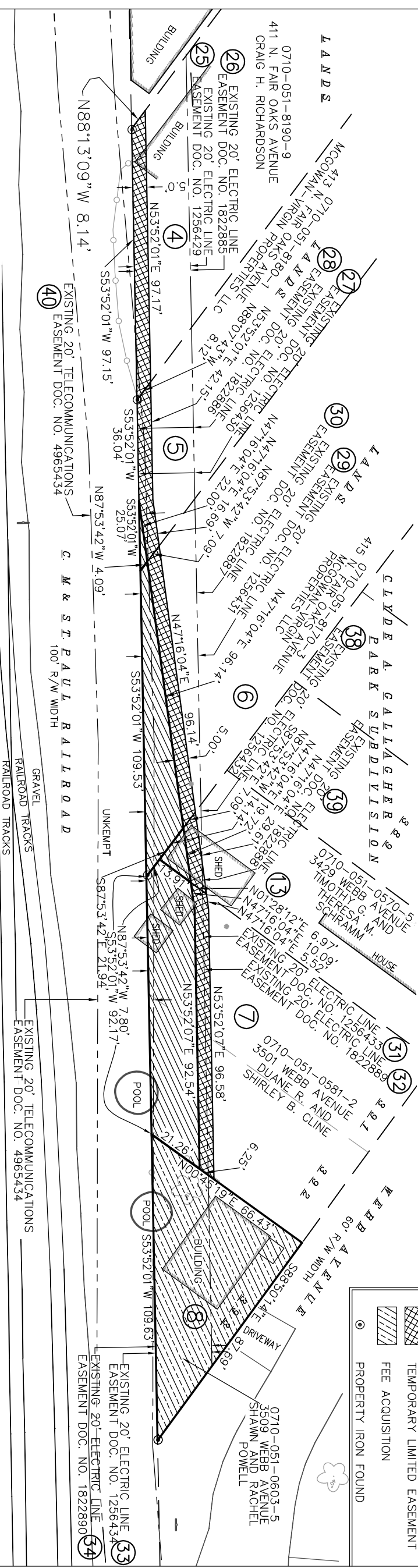

SCHEDULE OF INTERESTS REQUIRED

PARCEL #	OWNER NAME	PL E AREA REQUIRED	TLE AREA REQUIRED	PARTIAL RELEASE OF RIGHTS	RECORDED DOC. NO.
4	CRAIG H. RICHARDSON	-----	485 SQ FT	-----	3833232
5	MCGOWAN-VIRGIN PROPERTIES LLC	32 SQ FT	292 SQ FT	-----	3105635 (PARCEL B)
6	MCGOWAN-VIRGIN PROPERTIES LLC	882 SQ FT	481 SQ FT	-----	3105635 (PARCEL A)
7	DUANE R. AND SHIRLEY B. CLINE	1703 SQ FT	512 SQ FT	-----	4794575
8	SHAWN AND RACHEL POWELL	FEE ACQUISITION = 2912 SQ FT	-----	-----	4023530
13	TIMOTHY G. AND THERESA M. SCHRAMM	98 SQ FT	123 SQ FT	-----	2764957
23	AMERICAN TRANSMISSION COMPANY LLC	-----	-----	485 SQ FT	1256429/3283453
26	AMERICAN TRANSMISSION COMPANY LLC	-----	-----	485 SQ FT	1822885/3283453
27	AMERICAN TRANSMISSION COMPANY LLC	-----	-----	324 SQ FT	1256430/3283453
28	AMERICAN TRANSMISSION COMPANY LLC	-----	-----	324 SQ FT	1822886/3283453
29	AMERICAN TRANSMISSION COMPANY LLC	-----	-----	1363 SQ FT	1256431/3283453
30	AMERICAN TRANSMISSION COMPANY LLC	-----	-----	1363 SQ FT	1822887/3283453
31	AMERICAN TRANSMISSION COMPANY LLC	-----	-----	2014 SQ FT	1256433/3283453
32	AMERICAN TRANSMISSION COMPANY LLC	-----	-----	2014 SQ FT	1822889/3283453
33	AMERICAN TRANSMISSION COMPANY LLC	-----	-----	1780 SQ FT	1256434/3283453
34	AMERICAN TRANSMISSION COMPANY LLC	-----	-----	1780 SQ FT	1822890/3283453
38	MADISON GAS & ELECTRIC COMPANY	-----	-----	214 SQ FT	1256432
39	MADISON GAS & ELECTRIC COMPANY	-----	-----	214 SQ FT	1822888

PARCEL #	OWNER NAME	PL E AREA REQUIRED	TLE AREA REQUIRED	PARTIAL RELEASE OF RIGHTS	RECORDED DOC. NO.
40	LEVEL 3 COMMUNICATIONS	-----	-----	685 SQ FT	4965434

NOTE: This relocation order is an amendment of a previous relocation order dated February 21, 2013 and approved by the Common Council as RES-13-00195 on March 19, 2013 and filed at the Dane County Clerks office as File No. 676

**CITY OF MADISON
RELOCATION ORDER**

REVISIONS

February 21, 2013	"PLAT OF LAND INTERESTS REQUIRED FOR THE CONSTRUCTION AND MAINTENANCE OF IMPROVEMENTS FOR GOODMAN PATH FROM DIXON ST. TO S.T.H. 30, LOCATED IN THE NW 1/4 OF THE NE 1/4, THE SW 1/4 AND SE 1/4 OF THE NW 1/4 AND THE NE 1/4, NW 1/4 AND SW 1/4 OF THE NE 1/4, ALL IN SECTION 05 AND LOCATED IN THE NW 1/4 OF THE NW 1/4 AND SW 1/4 OF THE SW 1/4 OF SECTION 04, ALL IN TOWNSHIP 07 NORTH, RANGE 10 EAST, CITY OF MADISON, DANE COUNTY, WISCONSIN
December 30, 2013	
January 30, 2014	
February 10, 2014	

CITY ENGINEERING DIVISION
PROJECT NO. 53W1319
REAL ESTATE MASTER PROJECT NO. 10099

FEBRUARY 10, 2014

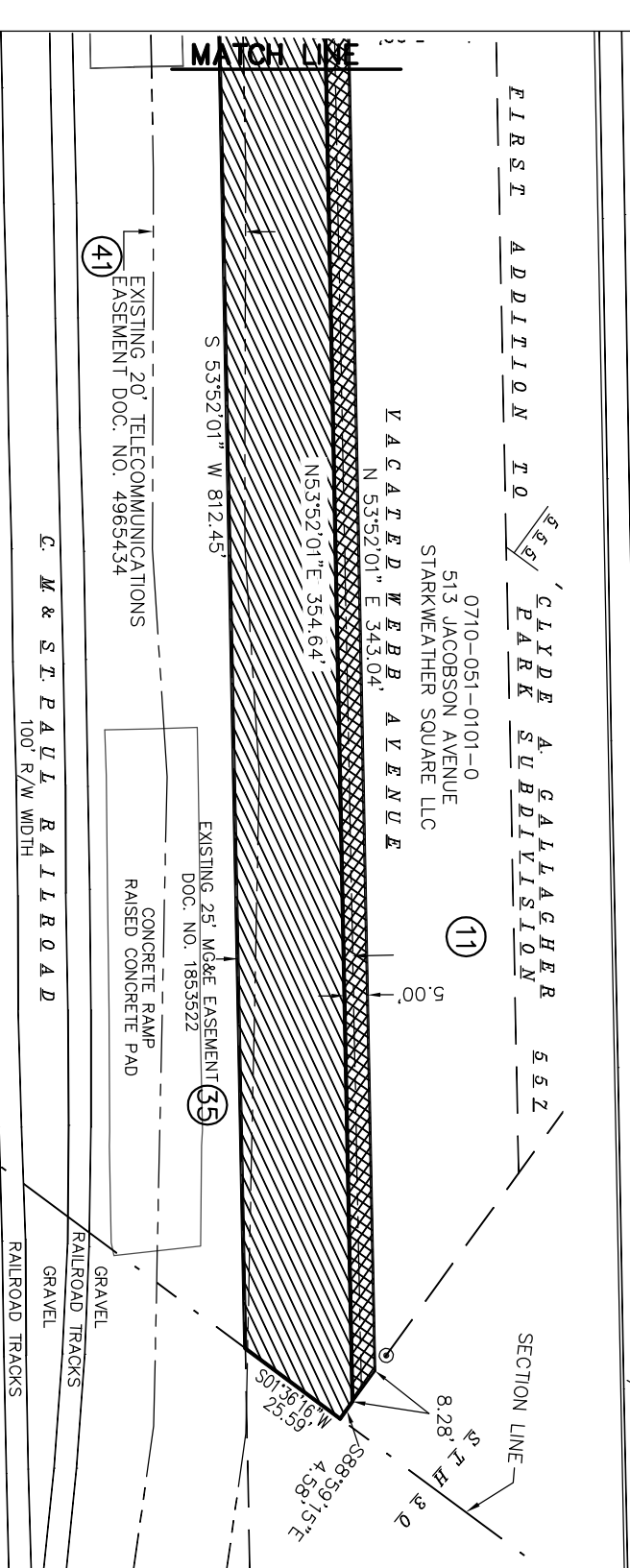
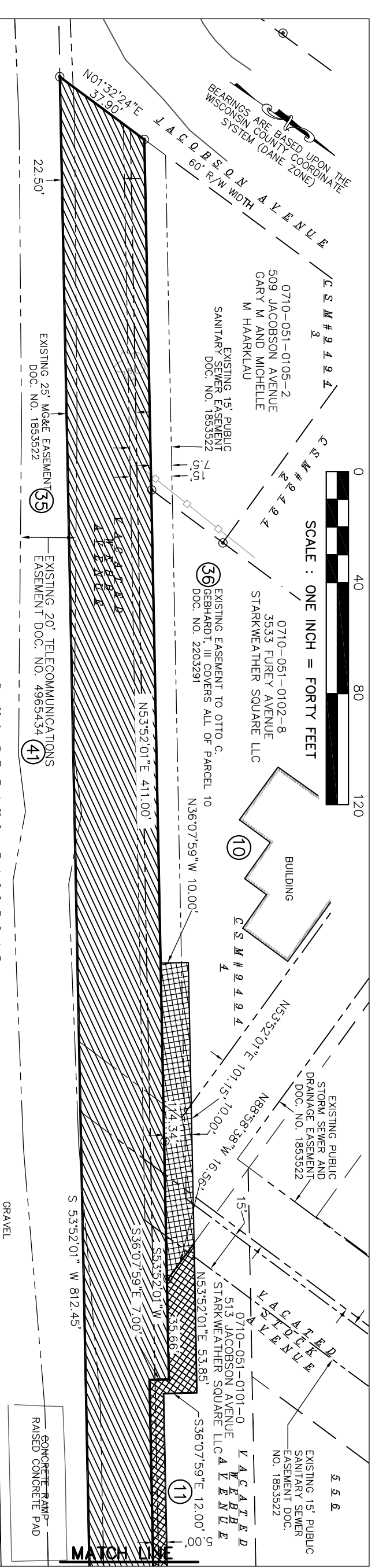

LEGEND

- PERMANENT LIMITED EASEMENT
- TEMPORARY LIMITED EASEMENT
- PROPERTY IRON FOUND

Madison, Wisconsin

NOTE: This relocation order is an amendment of a previous relocation order dated February 21, 2013 and approved by the Common Council as RES-13-00195 on March 19, 2013 and filed at the Dane County Clerks office as File No. 676

CITY OF MADISON RELOCATION ORDER

RELOCATION ORDER APPROVED BY THE COMMON COUNCIL	DATE
RELOCATION ORDER APPROVED BY THE BOARD OF PUBLIC WORKS:	DATE
EXECUTIVE SECRETARY	DATE
RELOCATION ORDER APPROVED BY THE PLAN COMMISSION:	DATE
EXECUTIVE SECRETARY	DATE

SCHEDULE OF INTERESTS REQUIRED				RECORDED DOCUMENT NO.	REVISIONS
PARCEL #	OWNER NAME	PLE AREA REQUIRED	TLE AREA REQUIRED	PARTIAL RELEASE OF RIGHTS	
10	STARKWEATHER SQUARE LLC	-----	1077 SQ FT	-----	February 21, 2013
11	STARKWEATHER SQUARE LLC	21825 SQ FT	2239 SQ FT	-----	December 30, 2013
35	MADISON GAS AND ELECTRIC	-----	-----	20268 SQ FT	January 30, 2014
36	OTTO C. GEBHARDT, III	-----	-----	1077 SQ FT	February 10, 2014
41	LEVEL 3 COMMUNICATIONS	-----	-----	2370 SQ FT	

"PLAT OF LAND INTERESTS REQUIRED FOR THE CONSTRUCTION AND MAINTENANCE OF IMPROVEMENTS FOR GOODMAN PATH FROM DIXON ST. TO S.T.H. 30, LOCATED IN THE NW 1/4 OF THE NE 1/4, THE SW 1/4 AND SE 1/4 OF THE NW 1/4 AND THE NE 1/4, NW 1/4 AND SW 1/4 OF THE NE 1/4, ALL IN SECTION 05 AND LOCATED IN THE NW 1/4 OF THE NW 1/4 AND SW 1/4 OF THE SW 1/4 OF SECTION 04, ALL IN TOWNSHIP 07 NORTH, RANGE 10 EAST, CITY OF MADISON, DANE COUNTY, WISCONSIN

CITY ENGINEERING DIVISION
PROJECT NO. 53W1319
REAL ESTATE MASTER PROJECT NO. 10099

FEBRUARY 10, 2014