

APPLICATION FOR
URBAN DESIGN COMMISSION
REVIEW AND APPROVAL

AGENDA ITEM # _____
Project # _____
Legistar # _____

DATE SUBMITTED: 12/18/2013

UDC MEETING DATE: 1/8/2014

Action Requested

Informational Presentation

☒ Initial Approval and/or Recommendation

Final Approval and/or Recommendation

PROJECT ADDRESS: 307 E. WILSON STREET MADISON, WI 53703

ALDERMANIC DISTRICT: 4

OWNER/DEVELOPER (Partners and/or Principals) ARCHITECT/DESIGNER/OR AGENT:

JEREMY EPPER, VP RISK MGMT/FACILITIES

PETER TAN

SUMMIT CREDIT UNION

STRANG

CONTACT PERSON: PETER TAN

Address: STRANG, 6411 MINERAL POINT RD.
MADISON WI 53705

Phone: (608) 276-9200

Fax: (608) 276-9204

E-mail address: tan@strang-inc.com

TYPE OF PROJECT:

(See Section A for:)

☐ Planned Unit Development (PUD)

☐ General Development Plan (GDP)

☐ Specific Implementation Plan (SIP)

☐ Planned Community Development (PCD)

☐ General Development Plan (GDP)

☐ Specific Implementation Plan (SIP)

☐ Planned Residential Development (PRD)

☐ New Construction or Exterior Remodeling in an Urban Design District * (A public hearing is required as well as a fee)

☐ School, Public Building or Space (Fee may be required)

☐ New Construction or Addition to or Remodeling of a Retail, Hotel or Motel Building Exceeding 40,000 Sq. Ft.

☐ Planned Commercial Site

(See Section B for:)

(DOWNTOWN CORE, UMX)

☒ New Construction or Exterior Remodeling in 04 District (Fee required)

(See Section C for:)

☐ R.P.S.M. Parking Variance (Fee required)

(See Section D for:)

☐ Comprehensive Design Review* (Fee required)

☐ Street Graphics Variance* (Fee required)

☐ Other _____

*Public Hearing Required (Submission Deadline 3 Weeks in Advance of Meeting Date)

Where fees are required (as noted above) they apply with the first submittal for either initial or final approval of a project.

PLEASE PRINT!

PLEASE PRINT!

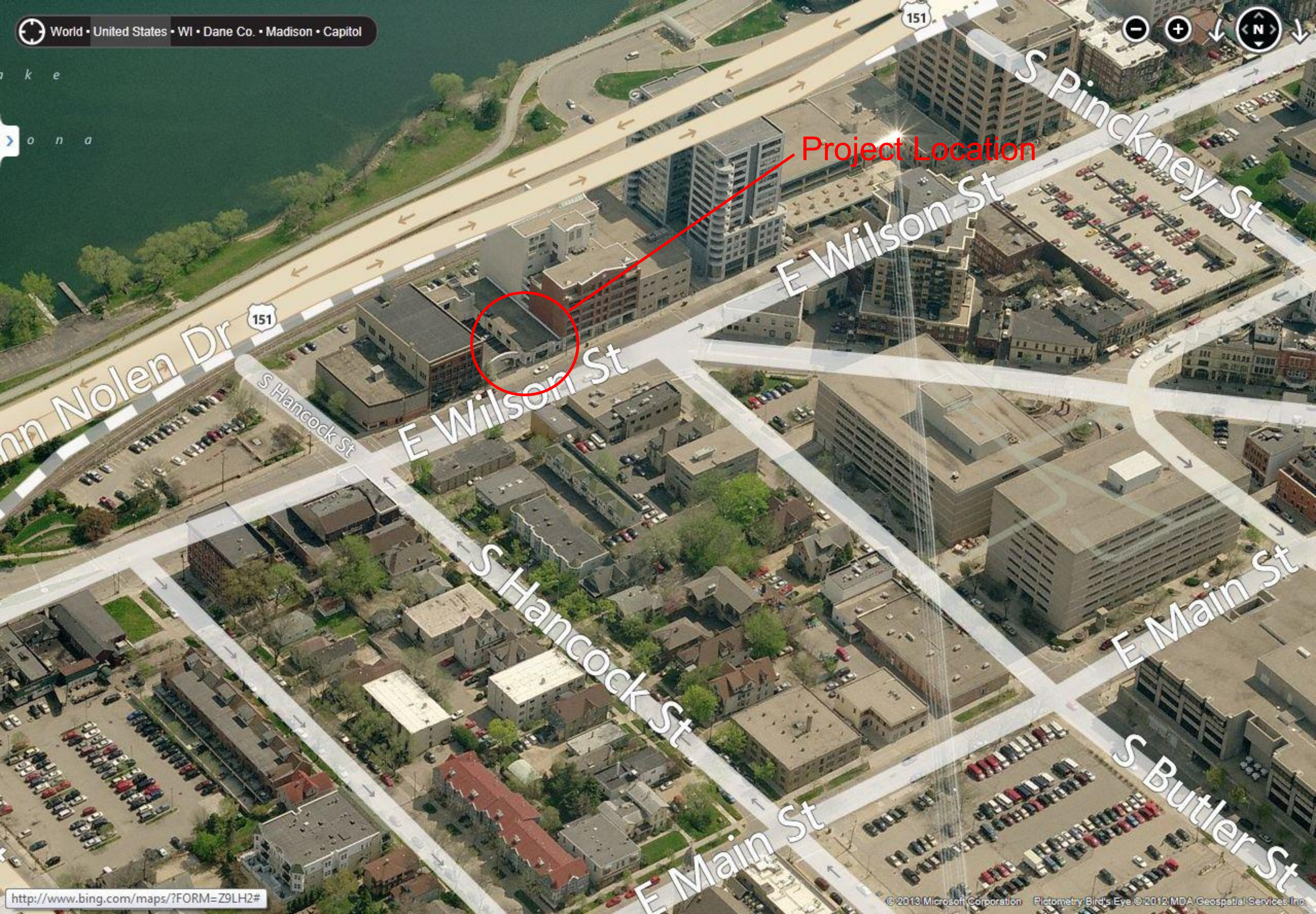

Project Location

nn Nolen Dr

151

S Hancock St

E Wilson St

S Hancock St

E Main St

E Wilson St

S Pinckney St

E Main St

S Butler St

02R.
11G11 x 60" wide).

SUMMIT CREDIT UNIION DOWNTOWN REMODELING

EXISTING FLOOR/ SITE PLAN

EXISTING BUILDING

MAIN FLOOR PLAN

1/8" = 1'-0"

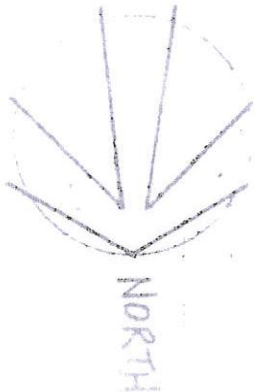

ARCHITECTURE
ENGINEERING
INTERIOR DESIGN



STRANG

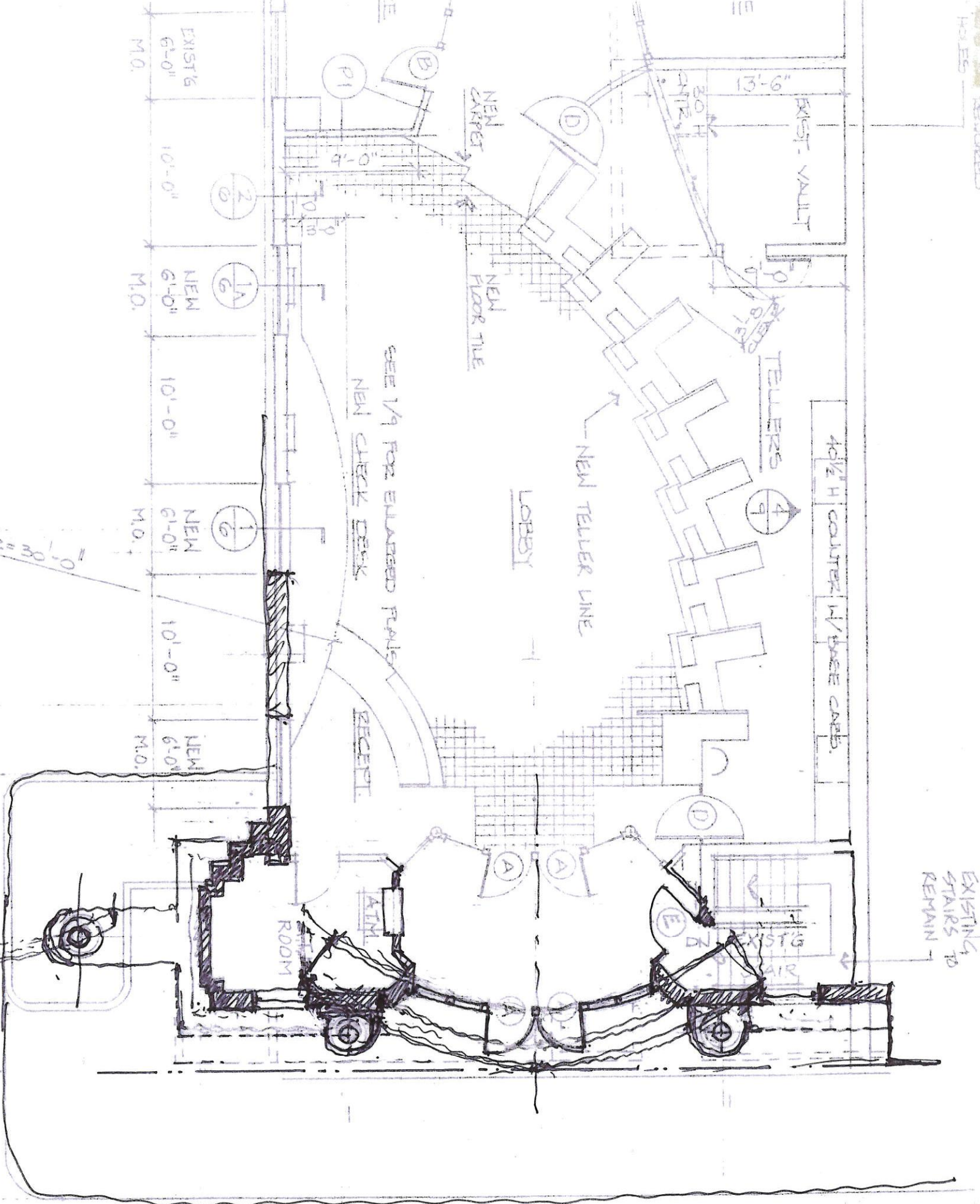

SE
FOI
ELI

SUMMIT CREDIT UNIION DOWNTOWN REMODELING
EXISTING NORTH STREET ELEVATION

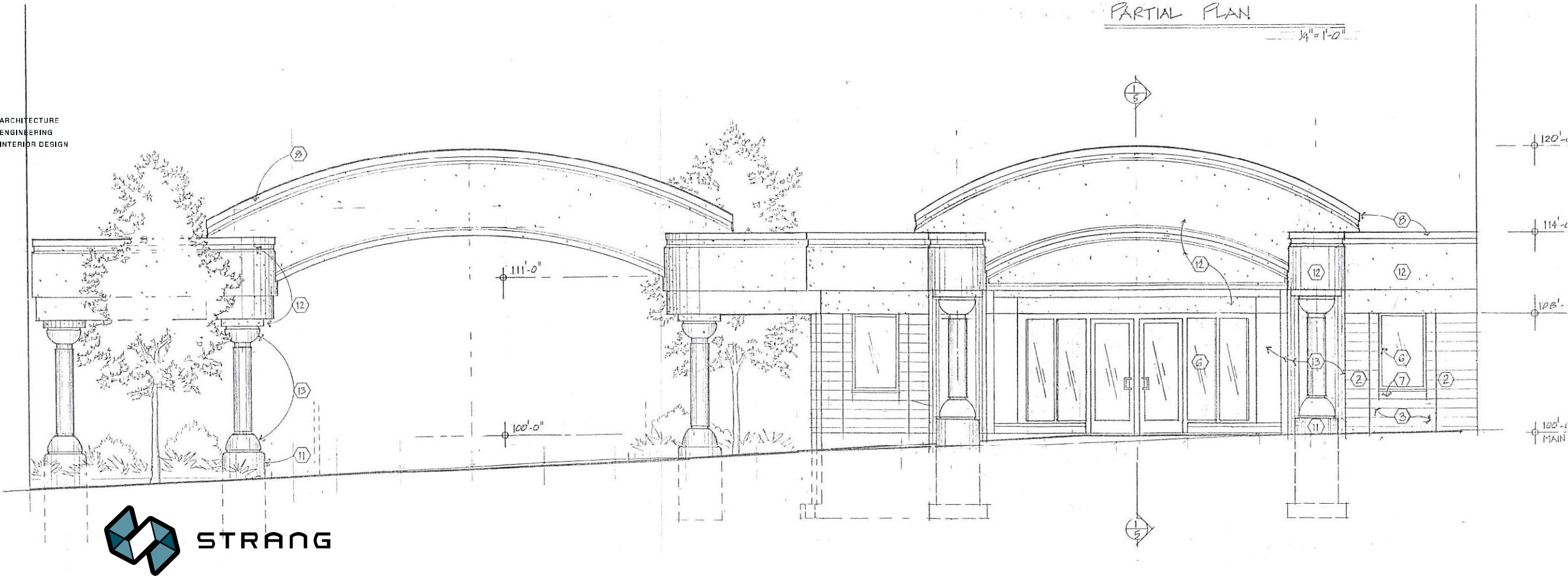

PROPOSED NORTH STREET ELEVATION

PROPOSED NORTH STREET ELEVATION

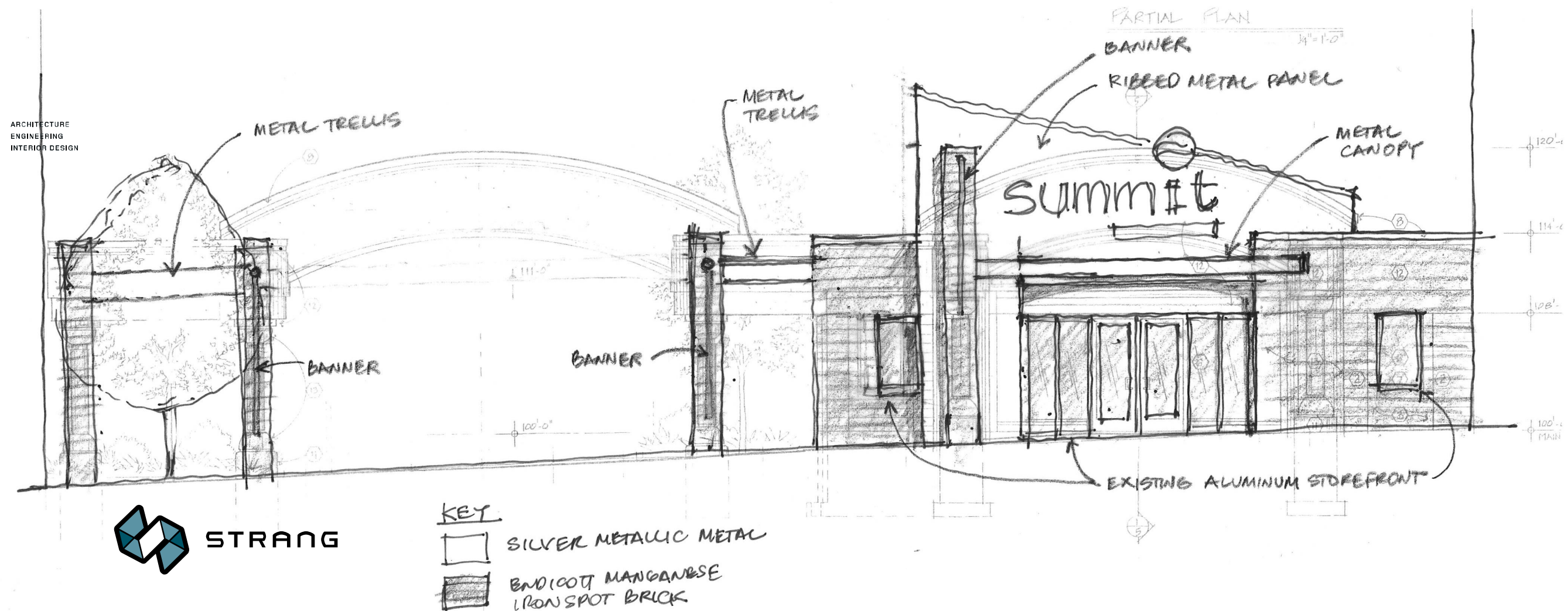

SUMMIT CREDIT UNIION DOWNTOWN REMODELING

EXISTING EAST/ SIDE ELEVATION

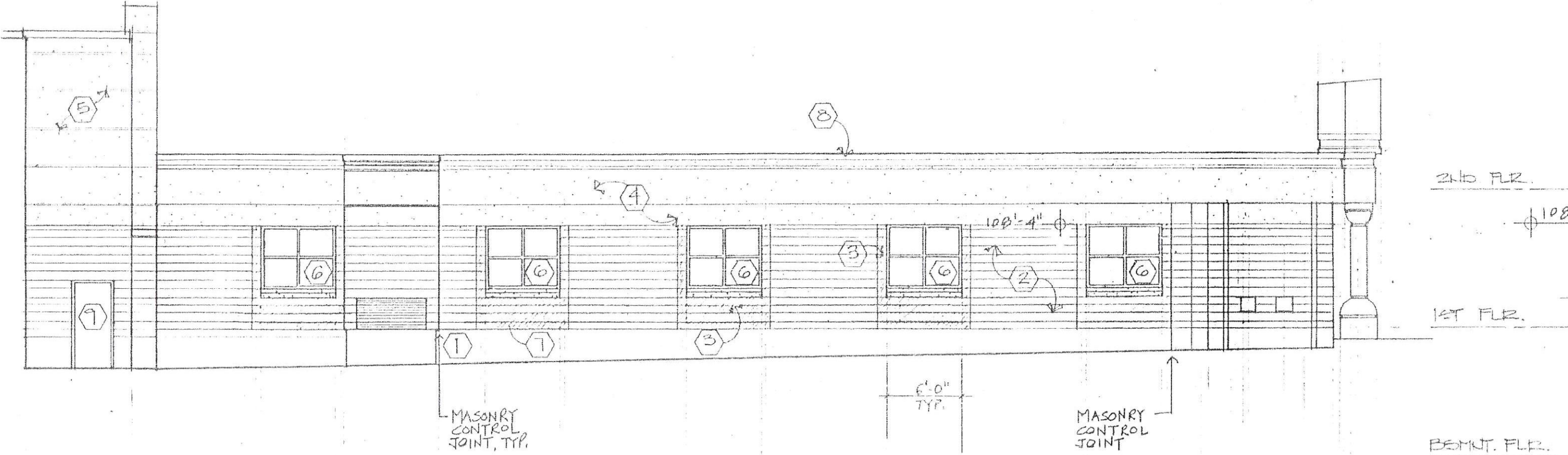

ARCHITECTURE
ENGINEERING
INTERIOR DESIGN

PROPOSED EAST/ SIDE ELEVATION



ENDICOTT MANGANESE IRONSPOT BRICK



STRANG

SUMMIT CREDIT UNION DOWNTOWN REMODELING

EXISTING STREET PHOTOGRAPH SHOWING NEIGHBORING BUILDINGS

ARCHITECTURE
ENGINEERING
INTERIOR DESIGN



STRANG

EXISTING PHOTO

SUMMIT CREDIT UNION DOWNTOWN REMODELING

PROPOSED STREET SECTION VIEW

ARCHITECTURE
ENGINEERING
INTERIOR DESIGN



STRANG

SUMMIT DOWNTOWN
PROPOSED PERSPECTIVE
7/29/2013 STRANG

SUMMIT CREDIT UNIION DOWNTOWN REMODELING
EXTERIOR PHOTOGRAPHS OF GREENFIELD AVE. BRANCH SHOWING MATERIAL PALETTE, BUILDING FORMS AND BANNER GRAPHICS



ARCHITECTURE
ENGINEERING
INTERIOR DESIGN