

ORIGINAL ALCOHOL BEVERAGE LICENSE APPLICATION

Submit to municipal clerk.

For the license period beginning June 1 20 10 ;
ending May 31 20 11

TO THE GOVERNING BODY of the: ☐ Town of ☐ Village of ☒ City of Madison

County of Dane Aldermanic Dist. No. _____ (if required by ordinance)

1. The named ☐ INDIVIDUAL ☐ PARTNERSHIP ☒ LIMITED LIABILITY COMPANY
☐ CORPORATION/NONPROFIT ORGANIZATION

hereby makes application for the alcohol beverage license(s) checked above.

2. Name (individual/partners give last name, first, middle; corporations/limited liability companies give registered name): Edo Garden LLC

An "Auxiliary Questionnaire," Form AT-103, must be completed and attached to this application by each individual applicant, by each member of a partnership, and by each officer, director and agent of a corporation or nonprofit organization, and by each member/manager and agent of a limited liability company. List the name, title, and place of residence of each person.

	Title	Name	Home Address	Post Office & Zip Code
President/Member	<u>DUPPER</u>	<u>Jing Xun Jiang</u>	<u>916 Emerald St.</u>	<u>Madison 53715</u>
Vice President/Member				
Secretary/Member				
Treasurer/Member				
Agent		<u>Jing Xun Jiang</u>		
Directors/Managers				

3. Trade Name Osaka House Business Phone Number 608-467-7770
4. Address of Premises 505 State St Post Office & Zip Code 53703

5. Is individual, partners or agent of corporation/limited liability company subject to completion of the responsible beverage server training course for this license period? ☒ Yes ☐ No
6. Is the applicant an employee or agent of, or acting on behalf of anyone except the named applicant? ☐ Yes ☒ No
7. Does any other alcohol beverage retail licensee or wholesale permittee have any interest in or control of this business? ☐ Yes ☒ No
8. (a) Corporate/limited liability company applicants only: Insert state _____ and date _____ of registration.
(b) Is applicant corporation/limited liability company a subsidiary of any other corporation or limited liability company? ☐ Yes ☒ No
(c) Does the corporation, or any officer, director, stockholder or agent or limited liability company, or any member/manager or agent hold any interest in any other alcohol beverage license or permit in Wisconsin? ☒ Yes ☐ No

(NOTE: All applicants explain fully on reverse side of this form every YES answer in sections 5, 6, 7 and 8 above.)

9. Premises description: Describe building or buildings where alcohol beverages are to be sold and stored. The applicant must include all rooms including living quarters, if used, for the sales, service, and/or storage of alcohol beverages and records. (Alcohol beverages may be sold and stored only on the premises described.) 2 level building. 1st level dining floor, 2nd level bar.
10. Legal description (omit if street address is given above): 505 State St.
11. (a) Was this premises licensed for the sale of liquor or beer during the past license year? ☒ Yes ☐ No
(b) If yes, under what name was license issued? Sushi Hut.
12. Does the applicant understand they must file a Special Occupational Tax return (TTB form 5630.5) before beginning business? [phone 1-800-937-8864] ☒ Yes ☐ No
13. Does the applicant understand a Wisconsin Seller's Permit must be applied for and issued in the same name as that shown in Section 2, above? [phone (608) 266-2776] ☒ Yes ☐ No
14. Is the applicant indebted to any wholesaler beyond 15 days for beer or 30 days for liquor? ☐ Yes ☒ No

READ CAREFULLY BEFORE SIGNING: Under penalty provided by law, the applicant states that each of the above questions has been truthfully answered to the best of the knowledge of the signers. Signers agree to operate this business according to law and that the rights and responsibilities conferred by the license(s), if granted, will not be assigned to another. (Individual applicants and each member of a partnership applicant must sign; corporate officer(s), members/managers of Limited Liability Companies must sign.) Any lack of access to any portion of a licensed premises during inspection will be deemed a refusal to permit inspection. Such refusal is a misdemeanor and grounds for revocation of this license.

SUBSCRIBED AND SWORN TO BEFORE ME

this 18th day of January, 20 11
JEAN K. PHELPS
(Clerk/Notary Public)

My commission expires 6-22-14

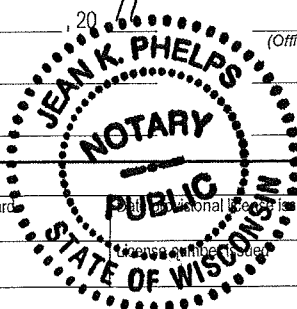

(Officer of Corporation/Member/Manager of Limited Liability Company/Partner/Individual)

(Officer of Corporation/Member/Manager of Limited Liability Company/Partner)

(Additional Partner(s)/Member/Manager of Limited Liability Company if Any)

TO BE COMPLETED BY CLERK

Date received and filed with municipal clerk <u>1-24-11</u>	Date reported to council/board _____	Signature of Clerk / Deputy Clerk _____
Date license granted _____	Date license issued _____	

Applicant's Wisconsin Seller's Permit Number: <u>0000017411</u>	
Federal Employer Identification Number (FEIN): <u>39-1964-920</u>	
LICENSE REQUESTED	
TYPE	FEE
<input type="checkbox"/> Class A beer	\$
<input type="checkbox"/> Class B beer	\$
<input type="checkbox"/> Wholesale beer	\$
<input type="checkbox"/> Class C wine	\$
<input type="checkbox"/> Class A liquor	\$
<input type="checkbox"/> Class B liquor	\$
<input type="checkbox"/> Reserve Class B liquor	\$
Publication fee	\$
TOTAL FEE	\$

5.) class complet at 2002.

8.) Edo Rest. (S. park st. madison)
Edo Garden. (monona Dr.)

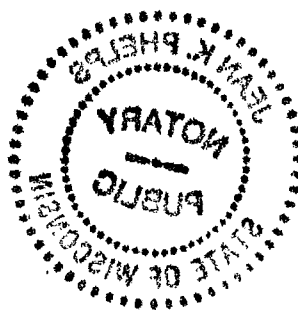

City of Madison Supplemental Class B License Application

<input checked="" type="checkbox"/> Seller's Permit Number <input checked="" type="checkbox"/> Federal Employer Identification # <input checked="" type="checkbox"/> Notarized Original Application Form <input checked="" type="checkbox"/> Notarized Supplemental Form <input type="checkbox"/> Orange Sign (Clerk's Office provides at time of application)	<input checked="" type="checkbox"/> Written Description of Premise <input checked="" type="checkbox"/> Background Investigation Form(s) <input type="checkbox"/> Notarized Transfer of Ownership N/A <input type="checkbox"/> *Articles of Incorporation <input checked="" type="checkbox"/> *Notarized Appointment of Agent * Corporation/LLC only	<input checked="" type="checkbox"/> Floor Plans <input checked="" type="checkbox"/> Lease <input checked="" type="checkbox"/> Sample Menu <input type="checkbox"/> Business Plan
--	--	---

- Name of Applicant/Partner/Corporation/LLC Edo Garden LLC
- Address of Licensed Premise 505 State St Madison, WI. 53703
- Telephone Number: 608-467-7770 4. Anticipated opening date: 1/23/11
- Mailing address if not opening immediately Same
- Have you contacted the Alderperson, Police Department District Captain, Alcohol Policy Coordinator, and the neighborhood association representative for the area in which you intend to locate? ☒ Yes ☒ No
** going to*
- Are there any special conditions desired by the neighborhood? ☐ Yes ☐ No
Explain. _____
- Business Description, including hours of operation: Sushi Rest. & Bar. 11am - 2am
- Do you plan to have live entertainment? ☐ No ☒ Yes—What kind? D.J
- Detailed written description of building, including overall dimensions, seating arrangements, capacity, bar size and all areas where alcohol beverages are to be sold and stored. **The licensed premise described below shall not be expanded or changed without the approval of the Common Council.**
2 levels Building, 1st level is Dining Room 2nd level is Bar. alcohol beverage will serve at both levels. Seating about 20 at both levels. total of 700' sq
- Are any living quarters directly or indirectly accessible and under control of the applicant? ☐ Yes ☒ No
Please note that alcohol may be sold and stored only on the licensed premise, not in living quarters.
- Describe existing parking and how parking lot is to be monitored. None
- Describe your management experience, staffing levels, duties and employee training.
Restaurant experience since 1999, all Bartender will have Bartender license.
- Identify the **registered agent** for your Corporation or LLC. This is your corporation's agent for service of process, notice or demand required or permitted by law to be served on the corporation.
Jing Xun Jiang 916 Emerald St. Madison WI. 53715
Name Address

15. Utilizing your market research, who would you project your target market to be?

Downtown Local Citizen.

16. What age range would you hope to attract to your establishment? 18 to ?

17. Describe how you plan to advertise/promote your business. What products will you be advertising?

News Paper, Radio, Food.

18. Are you operating under a lease or franchise agreement? ☒ Yes (attach a copy) ☐ No

19. Owner of building where establishment is located: 505 State St. Madison.

Address of Owner: Madison Property Management, Inc. Phone Number 608-268-4987

20. Private organizations (clubs): Do your membership policies contain any requirement of "Invidious" (likely to give offense) discrimination in regard to race, creed, color, or national origin? ☐ Yes ☒ No

21. List the Directors of your Corporation/LLC

Jing Xun Jiang 916 Emerald St. Madison, WI. 53715
Name Address

Name

Address

Name

Address

22. List the Stockholders of your Corporation/LLC

Jing Xun Jiang 916 Emerald St. Madison, WI. 53715
Name Address % of Ownership

Name

Address

% of Ownership

Name

Address

% of Ownership

23. What type of establishment are you? (Check all that apply) ☐ Tavern ☐ Nightclub ☒ Restaurant

☐ Other Please Explain. _____

24. What type of food will you be serving, if any? _____

☐ Breakfast ☒ Lunch ☒ Dinner

25. Please submit a sample menu with your application, if possible. What might eventually be included on your

operational menu when you open? ☒ Appetizers ☐ Salads ☒ Soups ☐ Sandwiches ☒ Entrees

☒ Desserts ☐ Pizza ☒ Full Dinners

26. During what hours of your operation do you plan to serve food? 11am to 2am

27. What hours, if any, will food service not be available? none
28. Indicate any other product/service offered. none
29. Will your establishment have a kitchen manager? ☒ Yes ☐ No
30. Will you have a kitchen support staff? ☒ Yes ☐ No
31. How many wait staff do you anticipate will be employed at your establishment? 2
During what hours do you anticipate they will be on duty? 11am to 2am
32. Do you plan to have hosts or hostesses seating customers? ☒ Yes ☐ No
33. Do your plans call for a full-service bar? ☒ Yes ☐ No
If yes, how many bar stools do you anticipate having at your bar? 8
How many bartenders do you anticipate you would have working at one time on a busy night? 1
34. Will there be a kitchen facility separate from the bar? ☒ Yes ☐ No
35. Will there be a separate and specific area for eating only? ☐ Yes ☒ No
If yes, what will be the seating capacity for that area? _____
36. What type of cooking equipment will you have? ☒ Stove ☐ Oven ☒ Fryers ☒ Grill ☒ Microwave
37. Will you have a walk-in cooler and/or freezer dedicated solely to the storage of food products? ☐ Yes ☒ No
38. What percentage of your overall payroll do you anticipate will be devoted to food operation salaries?

39. If your business plan includes an advertising budget, what percentage of your advertising budget do you anticipate will be related to food? 90%
What percentage of your advertising budget do you anticipate will be drink related? 10%
40. Are you currently, or do you plan to become, a member of the Madison—Dane County Tavern League or the Tavern League of Wisconsin? ☒ Yes ☐ No
41. Are you currently, or do you plan to become, a member of the Wisconsin Restaurant Association or the National Restaurant Association? ☒ Yes ☐ No
-

42. What is your estimated capacity? _____

43. Pursuant to Chapter 23 of the Madison General Ordinances, all restaurants and taverns serving alcohol beverages shall substantiate their gross receipts for food and alcohol beverage sales broken down by percentage. For new establishments, the percentage will be an estimate.

Gross Receipts from Alcoholic Beverages	20 %
Gross Receipts from Food and Non-Alcoholic Beverages	80 %
Gross Receipts from Other	%
Total Gross Receipts	100%

44. Do you have written records to document the percentages shown? ☐ Yes ☒ No
You may be required to submit documentation verifying the percentages you've indicated.

Read carefully before signing: Under penalty provided by law, the applicant states that the above information has been truthfully completed to the best of the knowledge of the signer. Signer agrees to operate this business according to law and that the rights and responsibilities conferred by the license(s), if granted will not be assigned to another. Any lack of access to any portion of a licensed premise during inspection will be deemed a refusal to permit inspection. Such refusal is a misdemeanor and grounds for revocation of this license.

Subscribed and Sworn to before me:

this _____ day of _____, 20____

(Officer of Corporation/Member of LLC/Partner/Individual)

(Clerk/Notary Public)

My commission expires _____

Appointment of New Liquor/Beer Agent

To be completed by Corporate Officer or Member of LLC

I, Jing Xun Jiang, officer/member for Edo Garden
(Corporation/LLC), doing business as Osaka House, authorize and appoint
Jing Xun Jiang (Name) as the liquor/beer agent for the premise
located at 505 Sate St.

Subscribed and sworn to before me this

18th Day of January, 20 11

Jon K. Phelps
Notary Public, Dane County, Wisconsin

My Commission Expires 6-22-14

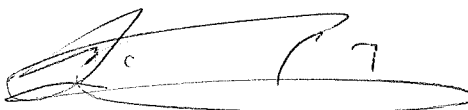
Signature of Officer/Member

To be completed by appointed Liquor/Beer Agent

I, Jing Xun Jiang, appointed **liquor/beer agent** for
Edo Garden LLC (name of Corporation or LLC), being first duly sworn
say I have vested in me, by properly authorized and executed written delegation, full authority
and control of the premise described in the license of such corporation or limited liability
company, and I am involved in the actual conduct of the business as an employee, or have a
direct financial interest in the business of the licensee, therein relating to the intoxicating
liquor/fermented malt beverage. The interest I have in the business is 100 %.

Subscribed and sworn to before me this

18th Day of January, 20 11

Jon K. Phelps
Notary Public, Dane County, Wisconsin

My Commission Expires 6-22-14

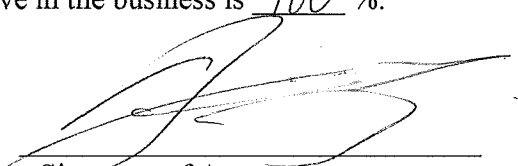
Signature of Agent

The appointed Liquor/Beer Agent must complete the other side of this form.

505 State St. – (1st floor)

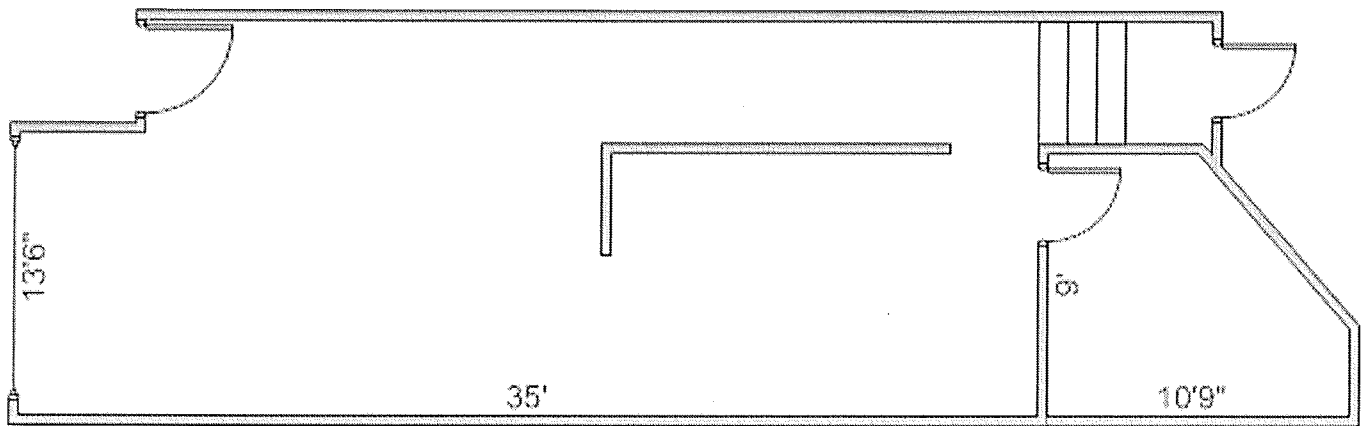

406 W. Gilman St.. – (2nd floor)

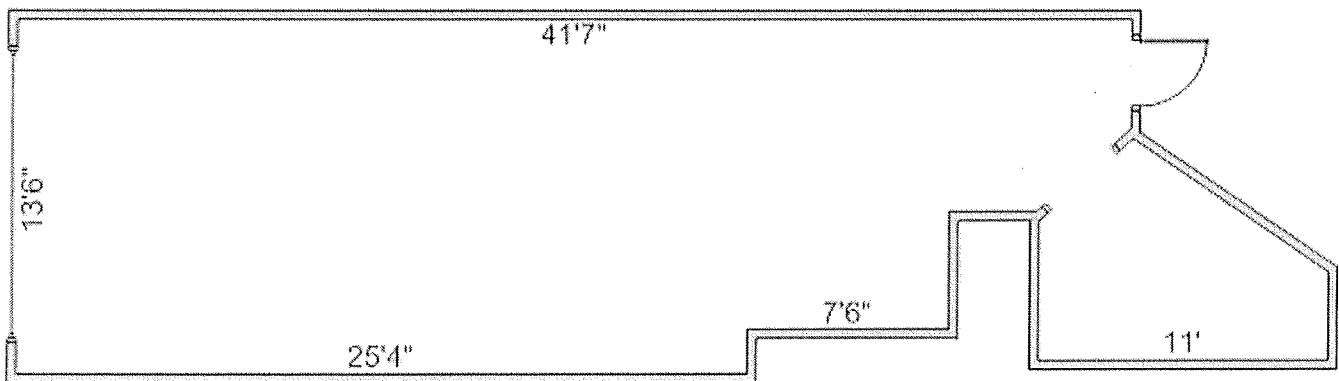

Exhibit 13, City of Lincoln, Dane County, Wisconsin dated the 14 day of January, 2011.

_____, as an Individual _____ Date _____

Drafted by Attorney Rachel L. Govin,
 Attorney for Landlord
 01/13/2011

Lunch menu

Maki Combo Lunch 10.95

California roll, Cucumber roll & Tuna roll

Non-Raw Sushi Lunch 10.95

5 pieces of assorted sushi &
1 California roll OR Eel roll

Rainbow Lunch 13.95

One Rainbow roll, 2 pieces of Tuna sushi
& 2 pieces of Salmon sushi

Sushi Lunch 10.95

5 pieces of assorted sushi and one California roll

Sashimi Lunch 13.95

10 pieces of assorted sashimi

Sushi and Sashimi Lunch 15.95

4 pieces of assorted sushi, 6 pieces of assorted
sashimi and one California roll

Chicken Tempura Lunch 10.95

Calamari Tempura Lunch 10.95

Shrimp Tempura Lunch 10.95

Scallop Tempura Lunch 13.95

Hibachi Lunch (with rice)

Tofu 10.95

Vegetable 10.95

Chicken 11.95

Salmon 13.95

Shrimp 13.95

Scallop 13.95

Steak 13.95

Teriyaki Lunch (with rice)

Tofu 9.95

Vegetable 9.95

Chicken 9.95

Salmon 12.95

Shrimp 12.95

Scallop 12.95

Edo Lunch

16.95

4 pieces of assorted sushi, 4 pieces of assorted
sashimi and one of the following rolls:

Black Dragon Roll

Canada Roll

Dragon Roll

Firehouse Roll

Godzilla Roll

Kiss Roll

Manhattan Roll

Tiger Roll

Lunch Rolls

10.95

(Choice of 2 rolls)

Alaskan Roll

Avocado Roll

Boston Roll

California Roll

Cucumber Roll

Eel Roll

New York Roll

Oshinko Roll

Philadelphia Roll

Salmon Roll

Salmon Skin Roll

Shrimp Tempura Roll

Spicy Salmon Roll

Spicy Shrimp Roll

Spicy Red Snapper Roll

Spicy Tuna Roll

Spicy White Tuna Roll

Sweet Potato Temp Roll

Tuna Roll

White Tuna Roll

Bento Box Lunch

One California Roll, 4 pieces of shumai & Rice

Vegetable Tempura 9.95

Shrimp Tempura 11.95

Chicken Teriyaki 10.95

Salmon Teriyaki 11.95

Steak Teriyaki 11.95

Shrimp Teriyaki 11.95

Scallop Teriyaki 13.95

Sushi (4 pcs of chef's choice) 10.95

Sashimi (6 pcs of chef's choice) 13.95

Osaka

House

505 State Street

Madison, WI 53703

(608) - 467 - 7770

Hours:

Monday thru Sunday 11:00 AM - 11:00 PM

WE DELIVER

Kitchen Entrees

Appetizers - From The Kitchen

Age Tofu	4.50
Fried bean curd with tempura sauce	
Edamame	4.50
Steamed Japanese soybean with shell	
Gyoza	4.50
Pan fried dumplings	
Shumai	4.50
Steamed dumplings	
Fried Shumai	4.50
Deep fried dumplings	
Chicken Yakitori	4.95
Grilled skewers served with teriyaki sauce	
Tempura	
Lightly breaded & fried, with tempura sauce	
A. Vegetables	5.95
B. Calamari	6.95
C. Shrimp	6.95

Appetizers - From The Sushi Bar

*Sushi (5 pieces)	6.50
Chef's choice of assorted raw fish over sushi rice	
*Sashimi (6 pieces)	7.50
Chef's choice of assorted raw fish	

Yaki Soba or Fried Rice

Pan-fried thin noodle with vegetables

Vegetable	6.95
Pork	8.95
Chicken	8.95
Beef	10.95
Shrimp	10.95
Salmon	10.95
Kani	10.95
Seafood	13.95

Soups

Miso Soup	1.95
Soybean soup with scallion, seaweed & tofu	
Clear Soup	1.95
Clear soup with mushroom	

Salads

Osaka Salad	1.95
Fresh vegetable with ginger dressing	
Avocado Salad	5.95
Sliced avocado over fresh	
Vegetable with house ginger dressing	
Seaweed Salad	5.95
Green seaweed in sesame sauce	
Kani Salad	5.95
Crabmeat, masago, mayonnaise & tempura flakes	
Squid Salad	8.95
Squid & pickled seaweed	
*Salmon Salad	8.95
Salmon over fresh vegetables	
*Shrimp Salad	8.95
Shrimp over fresh vegetable	

Donburi

(Over Rice)

Served with miso soup

Katsu Don	9.95
Pork, mushroom & scallion broiled with egg	
Oyako Don	9.95
Chicken & mixed vegetables broiled with egg	
Ten Don	9.95
Shrimp & vegetable tempura over rice	
Unagi Don	12.95
Broiled Eel over rice	

Teriyaki or Hibachi

(Teriyaki - grilled with vegetables)
(Hibachi - stir fried with mixed vegetables)
Both served with Salad, Miso soup & rice

Vegetable	10.95
Tofu	10.95
Chicken	13.95
Beef	15.95
Salmon	15.95
Shrimp	15.95
Scallop	15.95
Seafood	19.95
Teriyaki	19.95

Udon

(Thick Noodles)

Served with Salad

Kake Udon	9.95
Fish cake, mushroom & scallion in soaped noodle	
Nabeyaki Udon	9.95
Chicken, egg, fish cake, shrimp tempura & vegetables in soaped noodle	
Tempura Udon	9.95
Shrimp & vegetables tempura in soaped noodle	
Beef Yaki Udon	11.95
Pan fried noodle with beef & vegetables	
Shrimp Yaki Udon	11.95
Pan fried noodle with shrimp & vegetables	
Seafood Yaki Udon	13.95
Pan fried noodle with shrimp, scallop, crabmeat & vegetable	

Tempura

Lightly breaded & deep fried,
With tempura sauce by side
Served with Salad, Miso soup & rice

Vegetable Tempura	9.95
Mixed vegetables	
Chicken Tempura	13.95
Chicken & vegetables	
Calamari Tempura	14.95
Calamari & vegetable	
Shrimp Tempura	14.95
Shrimp & vegetable	
Scallop Tempura	16.95
Scallop & vegetable	
Seafood Tempura	16.95
Salmon, Scallop, Shrimp & vegetable	
Tempura Special	16.95
Chicken, Shrimp & vegetable	

All Day Bento boxes

Served your choice of Alaskan Roll,
California Roll ~~or~~ Philadelphia Roll,
4 pcs of Shumai, Salad, Miso soup & rice

Vegetable Tempura	11.95
Chicken Tempura	13.95
Shrimp Tempura	15.95
Vegetable Teriyaki	12.95
Chicken Teriyaki	14.95
Beef Teriyaki	16.95
Shrimp Teriyaki	16.95
Salmon Teriyaki	16.95
Unagi (Broiled Eel)	16.95
Sushi (5 pcs of chef's choice)	16.95
Sashimi (8 pcs of chef's choice)	19.95

Sushi Menu

Cooked Rolls / Hand Rolls

Boston Roll	5.95
Avocado, lettuce, mayonnaise and shrimp	
California Roll	5.00
Crab meat, avocado & cucumber inside, with Flying Fish Roe outside	
Spicy California Roll	5.50
Crabmeat, cucumber, avocado & spicy sauce inside, with flying fish roe outside	
Eel Roll	6.95
Broiled eel and cucumber	
Philadelphia Roll	6.95
Smoked salmon, cream cheese and avocado	
Salmon Skin Roll	6.95
Broiled salmon skin, cucumber & scallion	
Special Shrimp Roll	6.95
Shrimp, Spicy sauce, masago and scallion	
Futo Maki	7.95
Crabmeat, cucumber, avocado, egg, oshinko & pickled carrot	
Crab Tempura Roll	5.95
Crabmeat tempura and cucumber.	
Chicken Tempura Roll	6.95
Chicken tempura, lettuce, avocado and cucumber	
Oyster Tempura Roll	8.95
Oyster tempura, lettuce, cucumber and avocado	
Salmon Tempura Roll	7.95
Salmon tempura, lettuce, cucumber and avocado	
Shrimp Tempura Roll	7.95
Shrimp tempura, lettuce, cucumber and avocado	

* Raw Rolls / Hand Rolls

Alaskan Roll	6.95
Salmon & avocado inside with masago outside	
New York Roll	6.95
Tuna & avocado inside & masago outside	
Tokyo Roll	7.95
Tuna, salmon & yellowtail	
Salmon Roll	5.50
Tuna Roll	5.50
White Tuna Roll	5.50
Yellowtail Roll	6.95

Spicy Salmon Roll	6.95
Salmon, spicy mayonnaise, masago & scallion	
Spicy Tuna Roll	6.95
Tuna, Spicy mayonnaise, masago & scallion	
Spicy Yellowtail Roll	7.95
Yellowtail, spicy Mayonnaise, masago & scallion	
Spicy Crunchy Salmon Roll	7.95
Spicy salmon inside & tempura flake outside	
Spicy Crunchy Tuna Roll	7.95
Spicy tuna inside & tempura flake outside	
Spicy Crunchy Yellowtail Roll	8.95
Spicy yellowtail inside & tempura flake outside	
Spicy Crunchy Scallop Roll	8.95
Scallop, Spicy mayonnaise, masago & scallion inside with tempura flake outside	

* Specials

Black Pearl Roll	9.95
Spicy red snapper & flake inside, black tobiko on top	
Canada Roll	9.95
Crabmeat, cucumber & avocado inside w salmon on top	
Godzilla Roll	9.95
Spicy tuna & broiled eel inside, avocado and masago on top	
Golden Dragon Roll	9.95
Spicy White tuna inside w salmon & golden tobiko on top	
Manhattan Roll	9.95
Spicy salmon inside & tuna on top	
King Roll	9.95
Tuna & cucumber inside, white tuna and avocado on top	
Queen Roll	9.95
Salmon & cucumber inside, red snapper and avocado on top	
Rock'N Roll	9.95
Broiled eel & cucumber inside, yellowtail and avocado on top	
Tiger Roll	9.95
Spicy tuna & asparagus inside,	

Special Rolls

Volcano Roll	9.95
Shrimp tempura & avocado inside, spicy tuna, tempura flake on top	
Osaka Roll	13.95
Shrimp tempura & avocado inside, pepper white tuna, sweet shrimp outside with colorful fish roes on top	
Dragon Roll	9.95
Broiled Eel and cucumber inside with avocado and masago on top	
Black Dragon Roll	9.95
Shrimp tempura, cucumber & crabmeat inside With broiled eel, avocado and masago on top	
Crazy Dragon Roll	9.95
Spicy Tuna & avocado inside, deep fried, with tempura flake, fish roe & special sauce outside	
Chicken Special Roll	9.95
Tempura chicken & cucumber & avocado on top	
Dynasty Roll	9.95
Broiled eel and cucumber inside With shrimp, squid & avocado on top	
Firehouse Roll	9.95
Crabmeat, cucumber and avocado inside with smoked salmon, broiled eel, avocado and masago on top	
Kiss Roll	9.95
Avocado, crabmeat and cucumber inside, with Spicy crunchy crabmeat & fish roes outside	
Reef Roll	9.95
Smoked Salmon, eel & cheese inside With tempura flake outside	
Spider Roll	10.95
Soft shell crab, lettuce, cucumber & avocado	
Lobster Tempura Roll	12.95
Lobster tempura, lettuce, cucumber and avocado	
Caterpillar Roll	13.95
Shrimp tempura inside, with one layer of tuna & another layer of avocado on top	
New York City Roll	13.95
Spicy Shrimp & flake inside, with black peppered tuna, inari & 4 kinds of fish roes on top	
Rainbow Roll	9.95
Crab meat, avocado & cucumber inside, topped with tuna, Salmon & red snapper	

Sushi Menu

Sushi Bar Entrees

Chirashi	19.95
12 pcs of assorted sashimi over rice	
Edo Special	20.95
8 pcs of raw sushi with choice of Rainbow Roll <i>OR</i> Godzilla Roll	
Vegetable Combo	10.95
Avocado Roll, Cucumber Roll & Oshinko Roll	
Happy Combo	14.95
California Roll, Eel Roll & Spicy Tuna Roll	
Maki Combo	13.95
California Roll, Tuna Roll & Salmon Roll	
Non-Raw Sushi Combo	14.95
5 pcs of assorted cooked sushi & 1 Dragon Roll	
Salmon Lover's Special	15.95
8 pcs of Salmon sushi	
Tuna Lover's Special	15.95
8 pcs of Tuna sushi	
Yellowtail Lover's Special	16.95
Sushi Regular	19.95
8 pcs of assorted sushi with choice of Alaskan Roll <i>OR</i> California Roll	
Sushi Deluxe	21.95
12 pcs of assorted sushi with choice of Philadelphia Roll <i>OR</i> Spicy Tuna Roll	
Sashimi Regular	19.95
12 pcs of assorted sashimi	
Sashimi Deluxe	21.95
18 pcs of assorted sashimi	
Sushi & Sashimi Combo	26.95
6 pcs of sushi & 9 pcs of sashimi with choice of California Roll <i>OR</i> Spicy Tuna Roll	
Sushi for 2	38.95
18 pcs of assorted sushi with California Roll & Dragon Roll	
Sashimi for 2	49.95
36 pcs of assorted sashimi	
Edo Love Boat	49.95
12 pcs of assorted sushi, 18 pcs of assorted Sashimi, Eel Roll & Rainbow Roll	

Sushi & Sashimi A La Carte

(2 pcs per order)

Crab	Kani	3.25
Eel	Unagi	4.95
Egg Cluster	Tamago	3.00
Fatty Salmon		5.00
Flying Fish Roe	Tobiko/	4.50
	Masago	4.50
Fluke	Hirame	4.50
Mackerel	Saba	3.50
Octopus	Tako	4.25
Red Snapper	Tai	3.50
Salmon	Sake	4.50
Salmon Roe	Ikura	5.50
Scallop		5.50
Sea Urchin	Uni	6.00
Shrimp	Ebi	3.50
Sweet Shrimp	Ama Ebi	5.00
Smoked Salmon		5.00
Spanish Mackerel	Sawara	4.50
Squid	Ika	4.25
Striped Bass	Suzuki	4.00
Surf Clam	Hokkigai	4.25
Tofu Skin	Inari	4.00
Tuna	Maguro	4.50
White Tuna	Albacore	4.50
Yellowtail	Hamachi	5.00
Giant Clam		S/P

Vegetable Rolls

Asparagus Roll	3.00
Asparagus Tempura Roll	4.00
Avocado Roll	4.50
Cucumber Roll	3.00
Carrot Roll	3.50
Oshinko Roll	4.00
(Japanese pickled radish roll)	
Seaweed Roll	4.00
Vegetable Roll	4.00
(Cucumber, avocado & asparagus)	
Vegetable Rainbow Roll	4.00
(Lettuce, cucumber, avocado and carrot)	



Address **505 State St**
Madison, WI 53703

Notes 21188- Edo Garden, LLC dba
Osaka House

