

**CHENEY - LAND SURVEYORS - MADISON**

SINCE 1952 -

Sheet 1 of 2 sheets

**CERTIFIED SURVEY MAP**

Bearings refer to C.S.M. No. 7331



0 100 200 400 600 800 1000 1200  
SCALE 1"=400'

**SURVEYOR'S CERTIFICATE**

I, David R. Cheney, S-45, Registered Wisconsin Land Surveyor, do hereby certify that by order of Carryl Co., 5105 Felland Road, Madison, WI. 53704

I have surveyed, divided & mapped the lands herein described according to the information furnished, that said map is a correct representation of the lands surveyed and that I have fully complied with the provisions of Chapter 236.34 of the Wisconsin Statutes.

David R. Cheney

Date 2-22-94

**LEGAL DESCRIPTION** Lot 1, Certified Survey Map No. 7331, located in the  $S\frac{1}{2}$  SE $\frac{1}{4}$  of SECTION 31, T 8 N, R 11 E,

TOWN OF SUN PRAIRIE, DANE CO., WI.

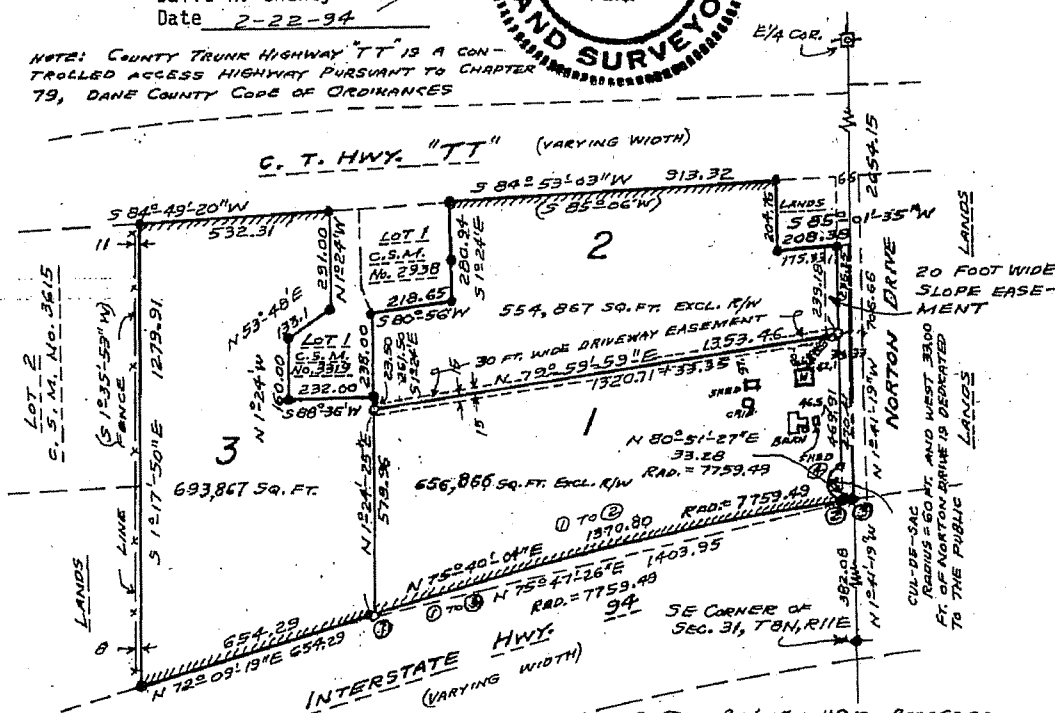

NOTE: COUNTY TRUNK HIGHWAY "TT" IS A CONTROLLED ACCESS HIGHWAY PURSUANT TO CHAPTER 79, DANE COUNTY CODE OF ORDINANCES

**LEGEND**

- ( ) Denotes "also recorded as"
- Denotes stake found
- o Denotes iron stake set (1"x24", 1.13 lbs/ft min.)
- ✱ Denotes County or City Monument

~~~~~ Denotes No. Vehicular Access

Approved for recording by the Dane County Zoning and Natural Resources Committee

Norbert Scribner, Agent

03-15-94

# 5446

Date

RECEIVED FOR RECORDING on this  
15 day of MARCH, 1994  
at 2:43 o'clock P.M. and re-  
corded in Volume 38 of Certified  
Surveys on Pages 59 & 60

Jane Licht, Register of Deeds

Document No. 2583399

Certified Survey Map No. 7391

Volume 38 Pages 59 &amp; 60

V26847P 40

Sheet 2 of 2 sheets

OWNERS CERTIFICATE

As owners we hereby certify that we have caused the lands on this Certified Survey Map to be surveyed, divided, mapped and dedicated as shown on this Certified Survey Map. We also certify that this Certified Survey Map is required by s. 75.10(1)(a) of the Dane County Code of Ordinances to be submitted to the Dane County Zoning and Natural Resources Committee for approval.

NORTON FAMILY TRUST

Alice E. Norton

Alice E. Norton

Personally appeared before me on this 22 day of February, 1994, the above named person to me known to be the person who executed the foregoing instrument and acknowledged the same.

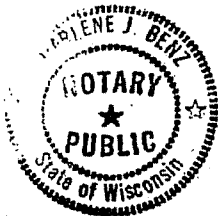

Darlene J. Benz

Darlene J. Benz  
Notary Public, Dane Co., WI.  
My commission Nov. 16, 1997

Note: For building site information refer to the Dane County Soil Survey

VILLAGE OF COTTAGE GROVE CERTIFICATE

This Certified Survey Map is approved by the Village of Cottage Grove, Dane County, Wisconsin

Linda S. Kettinger

Linda S. Kettinger March 10, 1994  
Village Clerk

TOWN OF SUN PRAIRIE CERTIFICATE

This Certified Survey Map is approved for recording by the Town of Sun Prairie and the public highway right-of-way dedication designated herein is hereby acknowledged and accepted by the Town of Sun Prairie.

Claudia J. Zwick  
March 15, 1994