

Madison, Wisconsin

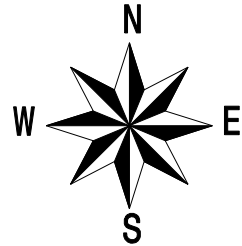

WCCS Dane Zone 83 (2007) feet

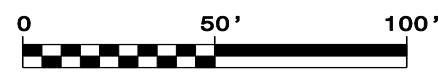

GRAPHIC SCALE (Feet)



PLE AREA REQUIRED

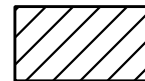

TLE AREA REQUIRED



EXISTING CAMPUS DR. RIGHT-OF-WAY STAKES*

RELOCATION ORDER APPROVED BY THE PLAN COMMISSION:

EXECUTIVE SECRETARY

DATE

RELOCATION ORDER APPROVED BY THE BOARD OF PUBLIC WORKS:

EXECUTIVE SECRETARY

DATE

RELOCATION ORDER APPROVED BY THE COMMON COUNCIL:

CITY CLERK

DATE

* REFERENCE ROYAL OAK & ASSOC. INC. CAMPUS DR. RIGHT-OF-WAY SURVEY DATED NOV-01-2012 STAMPED BY CARL M. SANDSNES FOR EXISTING CAMPUS DR. RIGHT-OF-WAY STAKES THAT MUST BE PERPETUATED OF RESET BY THIS PROJECT.

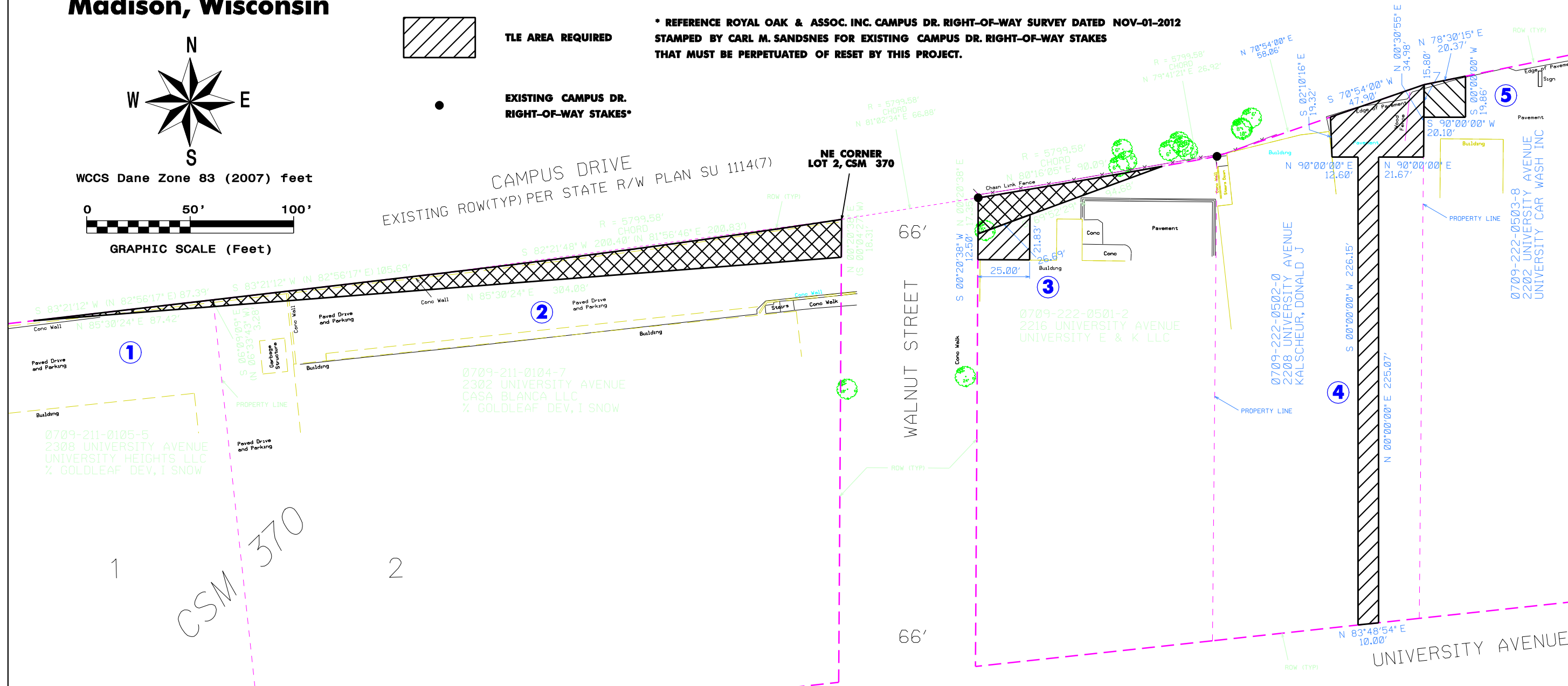

SCHEDULE OF INTERESTS REQUIRED

PARCEL #	OWNER NAME	PLE AREA REQUIRED	TLE AREA REQUIRED	RECORDED DOCUMENT NO.
①	UNIVERSITY HEIGHTS LLC	143.54 SQ FT 0.003 ACRES	—	
②	CASA BLANCA LLC	2977.73 SQ FT 0.068 ACRES	—	
③	UNIVERSITY E & K LLC	758.83 SQ FT 0.017 ACRES	429.17 SQ FT 0.010 ACRES	
④	KALSCHUR, DONALD J		3459.42 SQ FT 0.079 ACRES	
⑤	UNIVERSITY CAR WASH INC		356.99 SQ FT 0.008 ACRES	

REVISIONS

CITY OF MADISON RELOCATION ORDER

"PLAT OF LAND INTERESTS REQUIRED FOR THE CONSTRUCTION AND MAINTENANCE OF IMPROVEMENTS FOR PUBLIC STORMWATER DRAINAGE FOR UNIVERSITY AVE RELIEF STORM SEWER PHASE 4", BEING PART OF CSM 370 AND PART OF THE NE 1/4 OF THE NE 1/4 OF SEC 21, ALL LOCATED IN THE NE 1/4 OF THE NE 1/4 OF SECTION 21, TOWN 7 NORTH, RANGE 9 EAST, CITY OF MADISON, DANE COUNTY, WISCONSIN.

CITY ENGINEERING DIVISION
PROJECT NO. 53W1399
REAL ESTATE PROJECT NOS. 10062, 10065 - 10068
9806 (MASTER FILE)

30 OCT 2012 djs