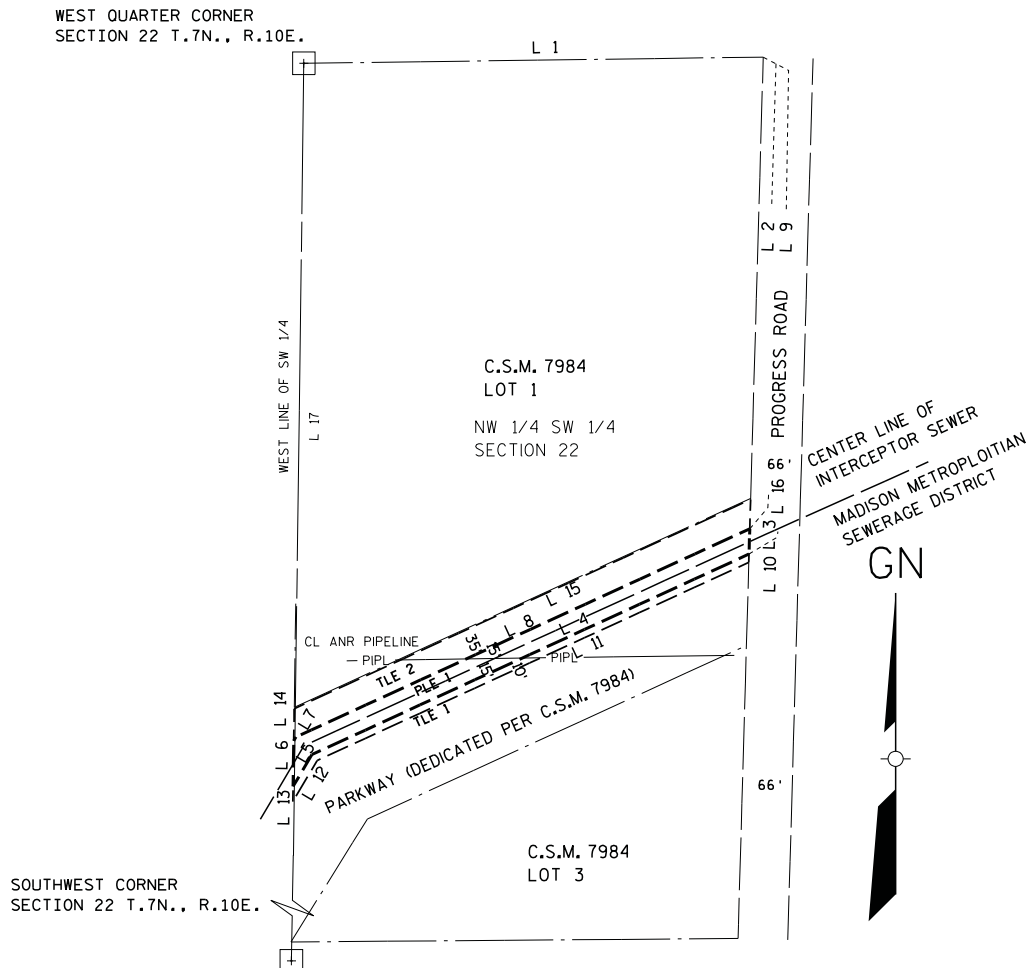

EXHIBIT "A2

PART OF THE DEDICATED PARKWAY BETWEEN LOT'S 1 AND 3,
 CERTIFIED SURVEY MAP (CSM) No. 7984. LOCATED IN PART
 OF THE NW 1/4 OF THE SW 1/4, SECTION 22, TOWNSHIP 7 NORTH,
 RANGE 10 EAST, CITY OF MADISON, DANE COUNTY, WISCONSIN

LINE TABLE

NUMBER	BEARING	DISTANCE	NUMBER	BEARING	DISTANCE
L 1	N 89°12'30" E	609.38'	L 9	S 1°38'22" W	659.37'
L 2	S 1°38'22" W	625.91'	L 10	S 1°38'22" W	11.15'
L 3	S 1°38'22" W	33.46'	L 11	S 65°20'55" W	629.84'
L 4	S 65°20'55" W	637.91'	L 12	S 30°38'09" W	63.31'
L 5	S 30°38'09" W	48.99'	L 13	N 0°49'07" E	20.11'
L 6	N 0°49'07" E	60.33'	L 14	N 0°49'07" E	42.56'
L 7	N 30°38'09" E	6.02'	L 15	N 65°21'50" E	665.95'
L 8	N 65°20'55" E	662.11'	L 16	S 1°38'22" W	38.84'
			L 17	S 0°45'24" W	2674.04'



PLE- PERMANENT INTERCEPTOR SEWER EASEMENT
 TLE- TEMPORARY CONSTRUCTION EASEMENT

THIS INSTRUMENT WAS
 DEAFTEY BY AECOM
 PROJECT NUMBER 60214925

