

TRANSPORTATION PROJECT PLAT NO: 5992-08-07-4.11 AMENDMENT NO: 1  
 AMENDS PARCEL NO: 16 AND 19 OF TRANSPORTATION PROJECT  
 PLAT 5992-08-07-4.11 RECORDED AS DOCUMENT NO: 4876808

THAT PART OF OUTLOT 2 OF JUNCTION RIDGE, LOTS 2,3,&4 OF CSM 7978, LOTS 3 OF CSM 7919, OUTLOT 1 OF MENARD COMMERCIAL PARK, PART OF THE SOUTHEAST 1/4 OF THE SOUTHEAST 1/4 OF SECTION 22, AND PART OF THE NORTHEAST 1/4 OF THE NORTHEAST 1/4 OF SECTION 27, TOWNSHIP 7 NORTH, RANGE 8 EAST, CITY OF MADISON, DANE COUNTY, WISCONSIN.  
 RELOCATION ORDER COUNTY HIGHWAY S, DANE COUNTY

TO PROPERLY ESTABLISH, LAY OUT, WIDEN, ENLARGE, EXTEND, CONSTRUCT, RECONSTRUCT, IMPROVE, OR MAINTAIN A PORTION OF THE HIGHWAY DESIGNATED ABOVE, THE CITY OF MADISON DEEMS IT NECESSARY TO RELOCATE OR CHANGE SAID HIGHWAY AND ACQUIRE CERTAIN LANDS AND INTERESTS OR RIGHTS IN LANDS FOR THE ABOVE NAMED PROJECT.  
 TO EFFECT THIS CHANGE, PURSUANT TO AUTHORITY GRANTED UNDER SECTION 62.22, WISCONSIN STATUTES,  
 THE CITY OF MADISON HEREBY ORDERS THAT:

1. THAT PORTION OF SAID HIGHWAY AS SHOWN ON THIS PLAT IS LAID OUT AND ESTABLISHED TO THE LINES AND WIDTHS AS SO SHOWN FOR THE ABOVE NAMED PROJECT.
2. THE LANDS OR INTERESTS OR RIGHTS IN LANDS SHOWN ON THIS PLAT ARE REQUIRED BY THE CITY FOR THE ABOVE PROJECT AND SHALL BE ACQUIRED IN THE NAME OF THE CITY OF MADISON, PURSUANT TO THE PROVISIONS OF SECTION 62.22, WISCONSIN STATUTES.

REFER TO THE TITLE SHEET, RECORDED AS SHEET 2 OF 2, IN VOLUME 59-093A OF TRANSPORTATION PROJECT PLATS, PAGE 433, AS DOCUMENT NO. 4778859 FOR ADDITIONAL INFORMATION.

EXISTING R/W MONUMENTS			
POINT	NORTHING	EASTING	SIZE/TYPE
53	477691.60	783349.61	1 1/4" REBAR
54	477553.95	783959.89	1" IRON PIPE

NEW R/W MONUMENTS			
POINT	NORTHING	EASTING	SIZE/TYPE
148	477707.13	783225.97	
149	477702.29	783353.88	
150	477700.00	783387.16	
151	477716.29	783433.69	
152	477750.65	783840.96	
153	477696.38	783339.61	
154	477696.95	783291.76	

SE-SE  
22-7-8

Document #  
4899167

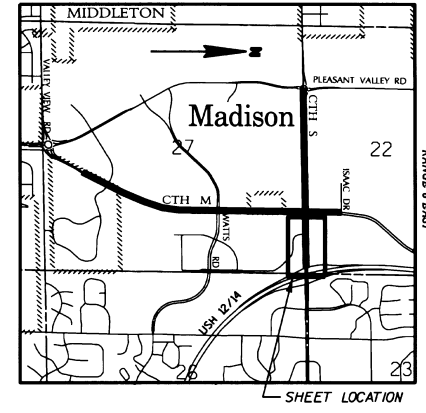
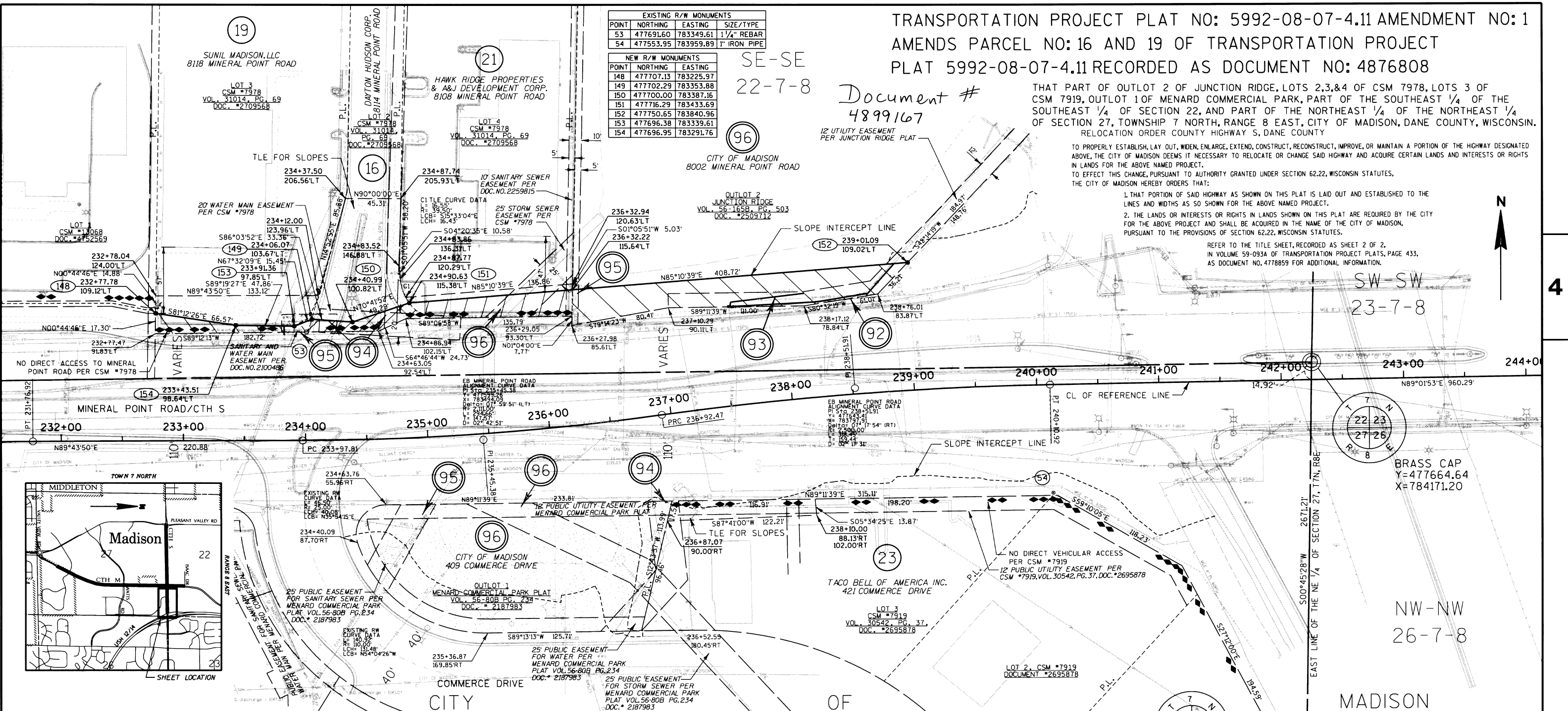

**SCHEDULE OF LANDS & INTERESTS REQUIRED**

PARCEL NUMBER	OWNERSHIP	INTEREST REQUIRED	TOTAL AREA (ACRES)	R/W (ACRES)			TOTAL AREA REMAINING (ACRES)	TLE AREA (ACRES)
				NEW	EXISTING	TOTAL		
19	SUNIL MADISON, LLC	FEE.TLE	1.00	0.03	0.00	0.03	0.97	0.07
16	DAYTON HUDSON CORP***	FEE.TLE	12.00	0.03	0.00	0.03	11.97	0.13
21	HAWK RIDGE PROPERTIES, LLC & A & J DEVELOPMENT CORP	FEE.TLE	0.91	0.05	0.00	0.05	0.86	0.02
23	TACO BELL OF AMERICA INC	TLE.ROR	0.77	0.00	0.00	0.00	0.77	0.04
92	TDS TELECOM	RELEASE OF RIGHTS						
93	CHARTER COMMUNICATIONS	RELEASE OF RIGHTS						
94	CITY OF MADISON WATER	RELEASE OF RIGHTS						
95	CITY OF MADISON SANITARY SEWER	RELEASE OF RIGHTS						
96	CITY OF MADISON	TLE. ROR	3.25	0.00	0.00	0.00	3.25	0.73

FILE NAME : X:\MD\IE\2011\11M045-00\CAD\Plat+s\TPP-4.11.dgn  
 APPRAISAL PLAT DATE :

PLOT TIME : 3:20:50 PM

PLOT DATE : 7/30/2012

PLOT BY : jrw

NE-NE  
27-7-8



BASIS OF RIGHT-OF-WAY  
 CSM 7919  
 CSM 7978  
 CSM 8013  
 CSM 11867  
 CSM 13068  
 JUNCTION RIDGE  
 MENARD COMMERCIAL PARK  
 STATE HIGHWAY S PROJECT 1219

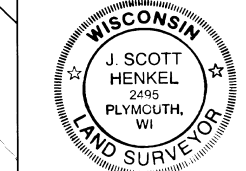

I, J. SCOTT HENKEL, REGISTERED LAND SURVEYOR, HEREBY CERTIFY THAT IN FULL COMPLIANCE WITH THE PROVISIONS OF SECTION 84.095 OF THE WISCONSIN STATUTES AND UNDER THE DIRECTION OF THE CITY OF MADISON, I HAVE SURVEYED AND MAPPED TRANSPORTATION PROJECT PLAT 5992-08-07-4.11 AND THAT SUCH PLAT CORRECTLY REPRESENTS ALL EXTERIOR BOUNDARIES OF THE SURVEYED LAND.  
 SIGNATURE: [Signature] DATE: 8/3/2012  
 PRINTED NAME: J. SCOTT HENKEL  
 REGISTRATION NUMBER: 2495 - DD8



APPROVED FOR CITY OF MADISON  
 RELOCATION ORDER APPROVED BY THE COMMON COUNCIL  
 DATE: 8/2/12  
 RELOCATION ORDER APPROVED BY THE PLANNING COMMISSION  
 DATE: 1/23/12  
 RELOCATION ORDER APPROVED BY THE BOARD OF PUBLIC WORKS  
 DATE: 1/10/12

RESERVED FOR REGISTER OF DEEDS  
 PROJECT NUMBER 5992-08-07-4.11  
 SHEET 1 OF 1  
 AMENDMENT NO: 1  
 ACCEPTED FOR RECORDING AND FILING IN THE OFFICE OF THE REGISTER OF DEEDS IN DANE COUNTY, WISCONSIN AT 12:14 PM ON 8-7-2012 AS DOCUMENT # 4899167 FILED IN VOL. 607-0068 OF TRANSPORTATION PROJECT PLATS PAGE 33  
 SIGNATURE OF REGISTER OF DEEDS

BRASS CAP  
 Y=474993.66  
 X=784135.87

BRASS CAP  
 Y=477664.64  
 X=784171.20

NW-NW  
26-7-8