

# EXHIBIT A

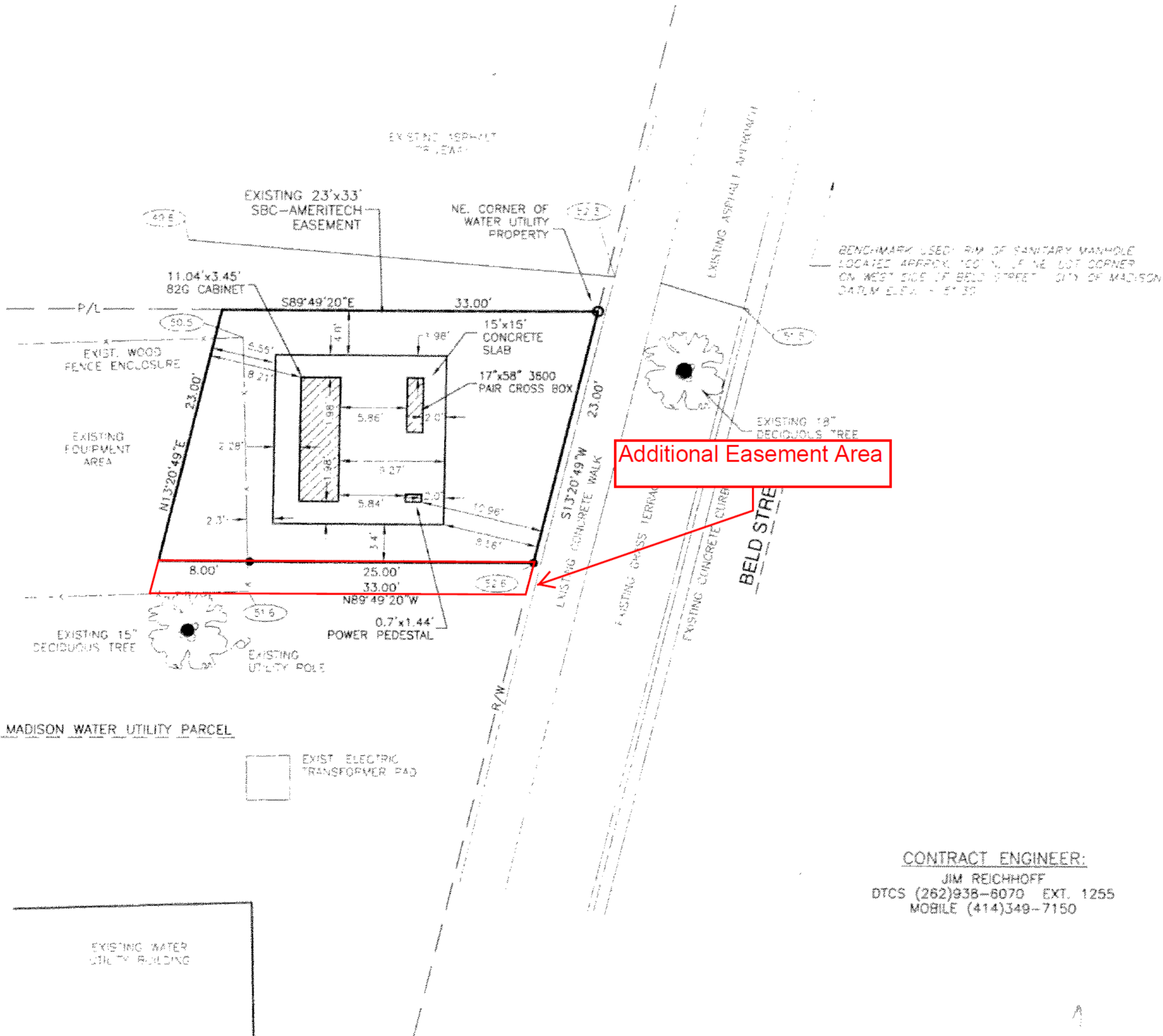

51.5 - EXISTING GRADE ELEV. AS OF 3/6/03 (CITY OF MADISON DATUM)

MADISON WATER UTILITY PARCEL

EXIST. ELECTRIC TRANSFORMER PAD

CONTRACT ENGINEER:  
 JIM REICHHOFF  
 DTCS (262)938-6070 EXT. 1255  
 MOBILE (414)349-7150

Last Jam Step Used #

T T bug testing is required for HI-Cap circuits. If you encounter any discrepancy, call local assignment or the HI-Cap Center (800-572-9846).

Ameritech		Ref	Date Service Req.	
RNO	Geo Loc	WC	Date Issued	
	PW7607		MAIN	
Municipality	County	Township	1/4 Sec	Tex Dist
C. MADISON	DANE		SEC. 35	T. 7N. R. 9E.
Location & Description				
SITE PLAN FOR PROPOSED 82G CABINET LOCATED AT 1925 S. PARK STREET, MADISON, WISCONSIN				
Drawn By:	Orig. DENISE	Tel # (262)	PLR:	
J.G.R.	WAITE	523-7339	Maj Code:	
Revisions:		ENR #		
3/19/03 ROTATE PAD LAYOUT		9183221		
Print 1				

EXISTING WATER UTILITY BUILDING