

FOUND BRASS CAP
 NORTHING = 467,095.60
 EASTING = 810,575.68

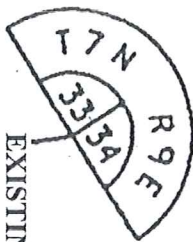

EXISTING MGE POLE
 No. 22G11-A8 & POINT
 OF BEGINNING

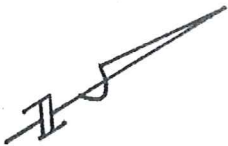

SCALE: 1 IN. = 50 FT.

CITY OF MADISON
 BOOSTER STATION

33° 47' 25" W 428.65'
 (N 33° 22' 58" E 428.12')

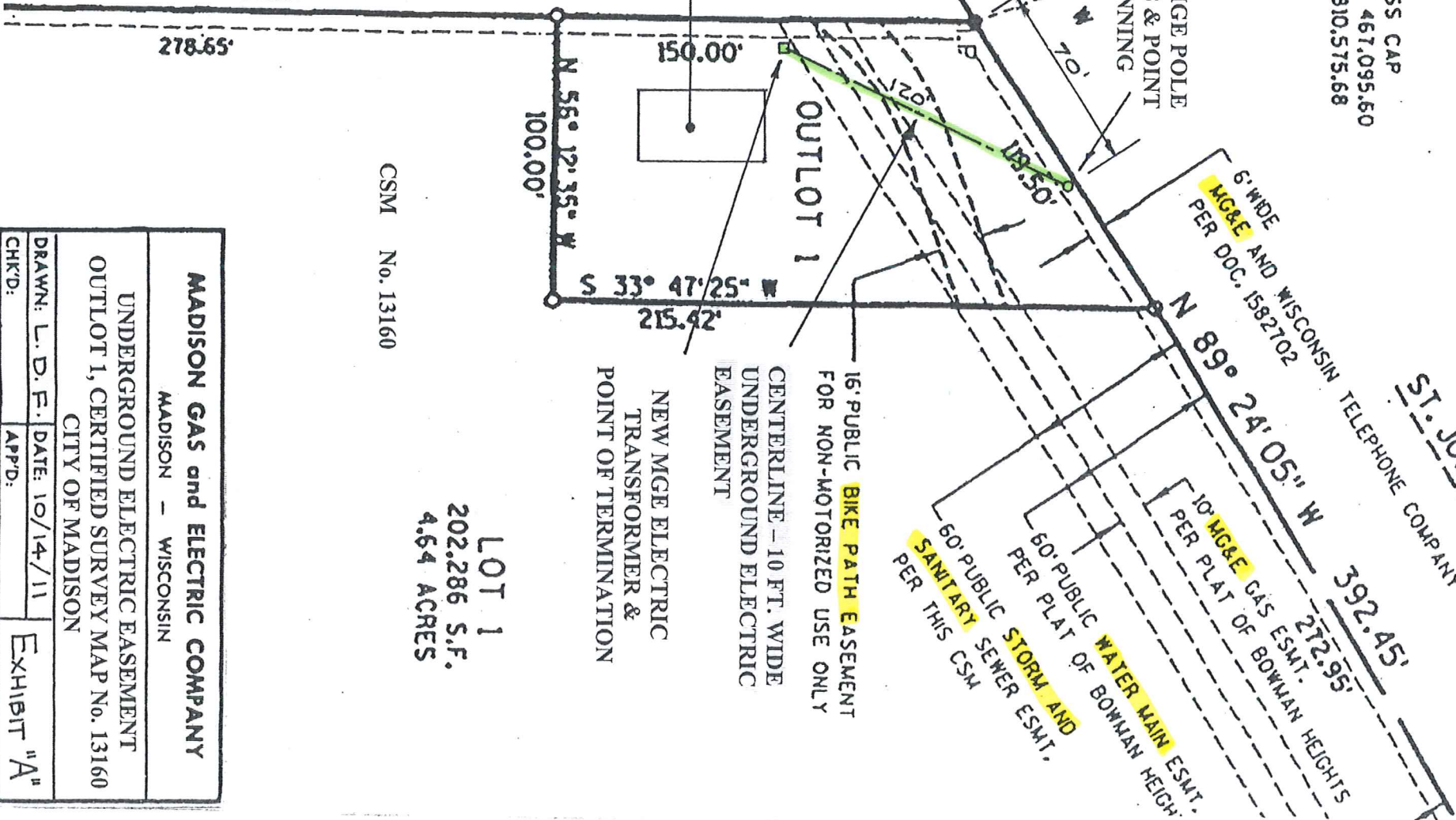

CSM No. 13160

LOT 1
 202,286 S.F.
 4.64 ACRES

MADISON GAS and ELECTRIC COMPANY	
MADISON — WISCONSIN	
UNDERGROUND ELECTRIC EASEMENT OUTLOT 1, CERTIFIED SURVEY MAP No. 13160 CITY OF MADISON	
DRAWN: L. D. F.	DATE: 10/14/11
CHK'D:	APP'D:
Exhibit "A"	

ST. JOSEPH