

PREPARED BY:
AL KAUKL LAND
SURVEYING & CONSULTING
 1406 MAYFIELD LANE
 MADISON, WI 53704
 (608) 332-8242
 e-mail = ckaukl@charter.net

ATTACHMENT MAP

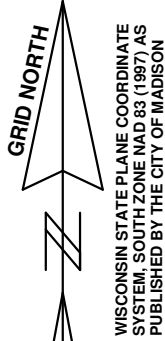

ATTACHMENT TO THE
CITY OF MADISON
 ORDINANCE NUMBER _____
 I.D. NUMBER _____
 DATE ADOPTED _____
 DATE PUBLISHED _____
 ALDERMANIC DISTRICT
 ATTACHED TO 18TH
 AREA 0.010475 Sq. Miles

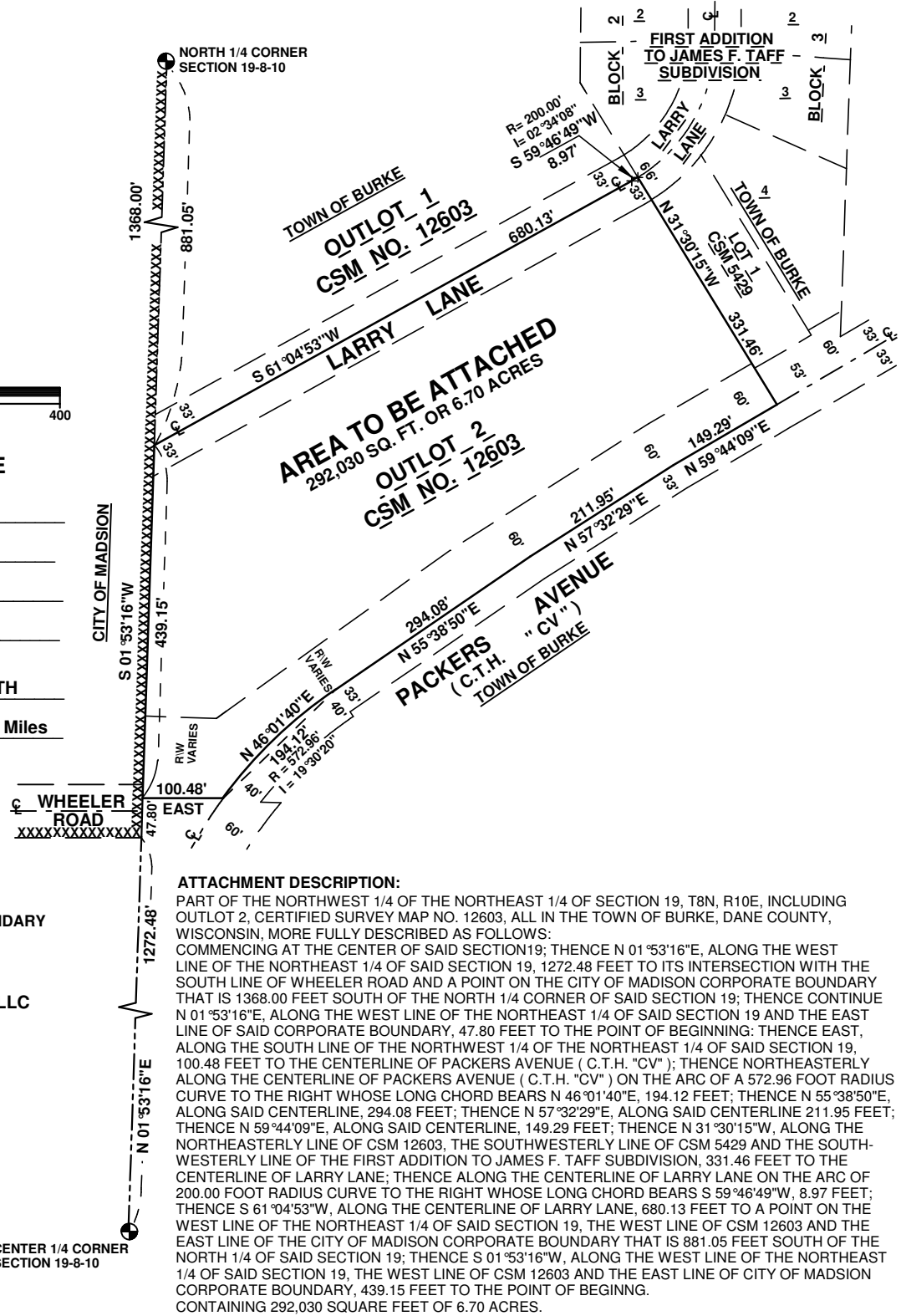

LEGEND:
 xxxxxxxx CORPORATE BOUNDARY

PREPARED FOR:
JAY FULLER & ASSOCIATES, LLC
 ATTN: JAMES F. TAFF
 W5345 GENRICH ROAD
 RIO, WI 53960-9658
 (920) 992-5566

DATED: FEBRUARY 21, 2012
REVISED: JUNE 11, 2012
DRAWN: A.G.K.
APPROVED: M.S.G.
MAP NO. 6G-159AM

ATTACHMENT DESCRIPTION:
 PART OF THE NORTHWEST 1/4 OF THE NORTHEAST 1/4 OF SECTION 19, T8N, R10E, INCLUDING OUTLOT 2, CERTIFIED SURVEY MAP NO. 12603, ALL IN THE TOWN OF BURKE, DANE COUNTY, WISCONSIN, MORE FULLY DESCRIBED AS FOLLOWS:
 COMMENCING AT THE CENTER OF SAID SECTION 19; THENCE N 01°53'16"E, ALONG THE WEST LINE OF THE NORTHEAST 1/4 OF SAID SECTION 19, 1272.48 FEET TO ITS INTERSECTION WITH THE SOUTH LINE OF WHEELER ROAD AND A POINT ON THE CITY OF MADISON CORPORATE BOUNDARY THAT IS 1368.00 FEET SOUTH OF THE NORTH 1/4 CORNER OF SAID SECTION 19; THENCE CONTINUE N 01°53'16"E, ALONG THE WEST LINE OF THE NORTHEAST 1/4 OF SAID SECTION 19 AND THE EAST LINE OF SAID CORPORATE BOUNDARY, 47.80 FEET TO THE POINT OF BEGINNING; THENCE EAST, ALONG THE SOUTH LINE OF THE NORTHWEST 1/4 OF THE NORTHEAST 1/4 OF SAID SECTION 19, 100.48 FEET TO THE CENTERLINE OF PACKERS AVENUE (C.T.H. "CV"); THENCE NORTHEASTERLY ALONG THE CENTERLINE OF PACKERS AVENUE (C.T.H. "CV") ON THE ARC OF A 572.96 FOOT RADIUS CURVE TO THE RIGHT WHOSE LONG CHORD BEARS N 46°01'40"E, 194.12 FEET; THENCE N 55°38'50"E, ALONG SAID CENTERLINE, 294.08 FEET; THENCE N 57°32'29"E, ALONG SAID CENTERLINE 211.95 FEET; THENCE N 59°44'09"E, ALONG SAID CENTERLINE, 149.29 FEET; THENCE N 31°30'15"W, ALONG THE NORTHEASTERLY LINE OF CSM 12603, THE SOUTHWESTERLY LINE OF CSM 5429 AND THE SOUTHWESTERLY LINE OF THE FIRST ADDITION TO JAMES F. TAFF SUBDIVISION, 331.46 FEET TO THE CENTERLINE OF LARRY LANE; THENCE ALONG THE CENTERLINE OF LARRY LANE ON THE ARC OF 200.00 FOOT RADIUS CURVE TO THE RIGHT WHOSE LONG CHORD BEARS S 59°46'49"W, 8.97 FEET; THENCE S 61°04'53"W, ALONG THE CENTERLINE OF LARRY LANE, 680.13 FEET TO A POINT ON THE WEST LINE OF THE NORTHEAST 1/4 OF SAID SECTION 19, THE WEST LINE OF CSM 12603 AND THE EAST LINE OF THE CITY OF MADISON CORPORATE BOUNDARY THAT IS 881.05 FEET SOUTH OF THE NORTH 1/4 OF SAID SECTION 19; THENCE S 01°53'16"W, ALONG THE WEST LINE OF THE NORTHEAST 1/4 OF SAID SECTION 19, THE WEST LINE OF CSM 12603 AND THE EAST LINE OF CITY OF MADISON CORPORATE BOUNDARY, 439.15 FEET TO THE POINT OF BEGINNING.
 CONTAINING 292,030 SQUARE FEET OF 6.70 ACRES.