

**Mineral Point Road & Junction Road / South Junction Road****Project Engineer** Chris Petykowski 267-8678**Project Limits**
Alder: Skidmore Mineral Point Rd Junction Rd from Pleasant View Road to Beltline
from Valley View Road to Isaac Dr

Street	Existing	Proposed
Project Type		Complete Reconstruction
Last Surfaced	1975	
Pavement Rating	4 - 6	
Curb Rating	0	
Width	Varies	Varies
Surface Type	Asphalt	Asphalt
Traffic (Average Vehicles per Day)	30,000 to 40,000	50,000 to 70,000

Sidewalk	Existing	Proposed
Work Required	None	Install new

Storm Sewer	Existing	Proposed
Work Required		Install New system
Size		Varies
Material		RCP
Year		

Sanitary Sewer	Existing	Proposed
Work Required		Install new system
Size	Varies	Varies
Material		PVC
Year		

Water Main	Existing	Proposed
Work Required		Complete Replacement
Size	Varies	Varies
Material		Ductile Iron
Year		

Parking	Existing	Proposed
Parking Conditions	None	None

Street Lighting	Existing	Proposed
Street Lighting	Wood Poles	Steel Poles

Cost	
Total Cost	\$2,231,110
Federal Cost Share	\$1,206,110
City Share	\$1,025,000

Assessment Policy
 Street Concrete Items Owner 50% / City 50%
 Sanitary Sewer Lateral Replacements Owner 25% / City 75%
 Assessments payable in one lump sum or over a period of 8 years, with 3.5% interest charged on unpaid balance
 All remaining contract items to be paid for by the City of Madison

Schedule	
Start Date	Sep 17 2012
Length of Project	Dec 7 2012

Correspondence	
	None



Location Map

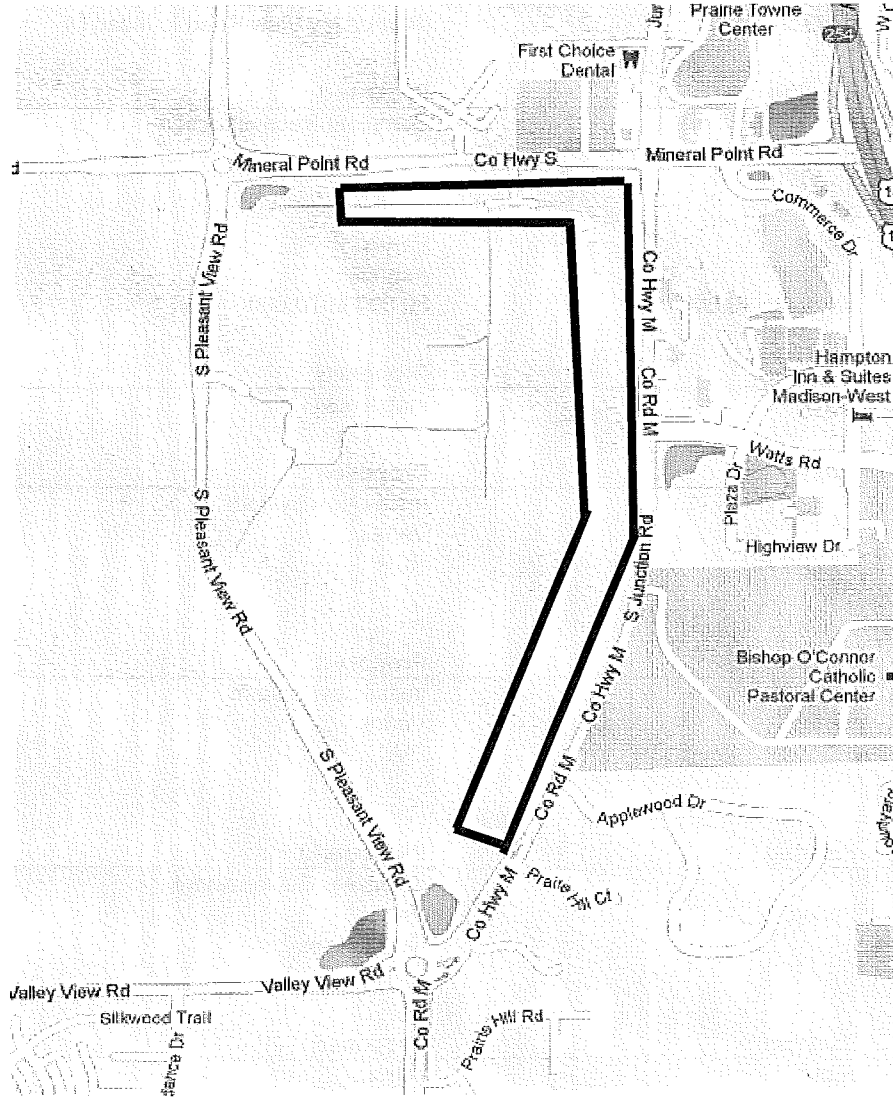

Source: Google Maps