

APPLICATION FOR
URBAN DESIGN COMMISSION
REVIEW AND APPROVAL

AGENDA ITEM # _____
Project # _____

51013

DATE SUBMITTED: 4/20/2011

Action Requested

Informational Presentation

☒ Initial Approval and/or Recommendation

Final Approval and/or Recommendation

UDC MEETING DATE: 4/27/2011

PROJECT ADDRESS: 3550 ANDERSON STREET

ALDERMANIC DISTRICT: 17

OWNER/DEVELOPER (Partners and/or Principals)

MADISON AREA TECHNICAL COLLEGE

3550 ANDERSON STREET

MADISON, WI 53704

ARCHITECT/DESIGNER/OR AGENT:

STRANG, INC

PLUNKETT RAYSICH ARCHITECTS

6411 MINERAL POINT RD

11000 WEST PARK PLACE

MADISON, WI 53705

MILWAUKEE, WI 53224

CONTACT PERSON: LARRY BARTON

NICHOLAS KENT

Address:

STRANG, INC

PLUNKETT RAYSICH ARCHITECTS

(SEE ABOVE)

(SEE ABOVE)

Phone:

(608) 276-9200

(414) 359-3060 EXT 168

Fax:

(608) 276-9204

(414) 359-3070

E-mail address: BARTON@STRANG-INC.COM

NKENT@PRARCH.COM

TYPE OF PROJECT:

(See Section A for:)

☐ Planned Unit Development (PUD)

☐ General Development Plan (GDP)

☐ Specific Implementation Plan (SIP)

☐ Planned Community Development (PCD)

☐ General Development Plan (GDP)

☐ Specific Implementation Plan (SIP)

☐ Planned Residential Development (PRD)

☐ New Construction or Exterior Remodeling in an Urban Design District * (A public hearing is required as well as a fee)

☒ School, Public Building or Space (Fee may be required)

☐ New Construction or Addition to or Remodeling of a Retail, Hotel or Motel Building Exceeding 40,000 Sq. Ft.

☐ Planned Commercial Site

(See Section B for:)

☐ New Construction or Exterior Remodeling in C4 District (Fee required)

(See Section C for:)

☐ R.P.S.M. Parking Variance (Fee required)

(See Section D for:)

☐ Comprehensive Design Review* (Fee required)

☐ Street Graphics Variance* (Fee required)

☐ Other _____

*Public Hearing Required (Submission Deadline 3 Weeks in Advance of Meeting Date)

Where fees are required (as noted above) they apply with the first submittal for either initial or final approval of a project.



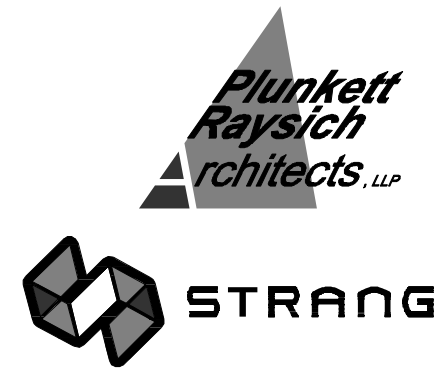

TRUAX CAMPUS GATEWAY & STUDENT ACHIEVEMENT CENTER •
INGENUITY CENTER & TRANSPORTATION AND
ADVANCED SUSTAINABLE MANUFACTURING CENTER (TASMC)



MADISON COLLEGE
3550 Anderson St., Madison, WI 54704

Site Location Map

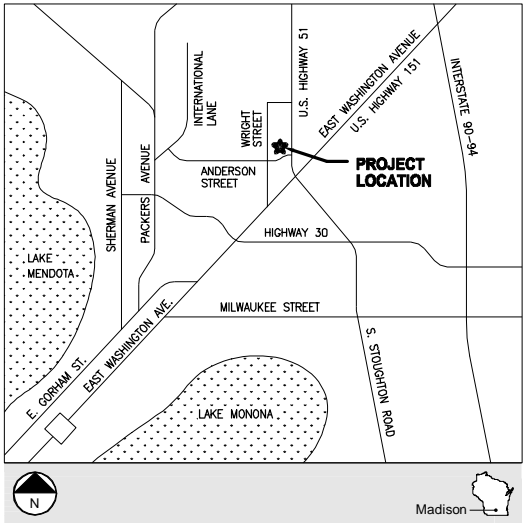

Design Team:

Architectural Design
PLUNKETT RAYSICH ARCHITECTS, LLP
STRANG, INC.

Construction Manager
J.H. FINDORFF & SON, INC.

Structural Design
KJWW ENGINEERING CONSULTANTS
ARNOLD & O'SHERIDAN

Utility/Infrastructure/Civil Engineering
JSD PROFESSIONAL SERVICES

Site Civil & Landscape Design
SAA DESIGN GROUP

Plumbing Design
KJWW ENGINEERING CONSULTANTS
STRANG, INC.

Mechanical Design
KJWW ENGINEERING CONSULTANTS
PEARSON ENGINEERING / STRANG, INC.

Electrical Design
KJWW ENGINEERING CONSULTANTS
STRANG, INC.

Project Information

Publication Date:
04-20-2011

Drawing Set:
**Urban Design Commission - Initial
Approval and Recommendation**

Owner Project Number:
TBD

Architect Project Number:
PRA no: 10112-02 Strang no: 2010080

Project Image



Sheet Index

GENERAL

T001 COVER SHEET

CIVIL / SITE / LANDSCAPE

F-101 FIRE ACCESS PLAN
C-101 OVERALL SITE PLAN
LP-101 SITE LAYOUT PLAN
LP-201 SITE LAYOUT PLAN
LP-202 SITE LAYOUT PLAN
LP-203 SITE LAYOUT PLAN
LP-301 GATEWAY SITE GRADING PLAN
LP-302 GATEWAY SITE GRADING PLAN
LP-303 GATEWAY SITE GRADING PLAN
LP-401 LANDSCAPE PLAN
LP-402 LANDSCAPE PLAN
LP-410 SITE LAYOUT PLAN
LP-411 SITE LAYOUT PLAN
LP-420 LANDSCAPE PLANT SCHEDULE
LP-501 DETAILS
LP-502 DETAILS
LP-503 DETAILS
LP-504 DETAILS
LP-505 DETAILS
LP-506 DETAILS
LP-507 DETAILS
LP-508 DETAILS
LP-602 SITE LAYOUT PLAN

ARCHITECTURAL

A200 OVERALL FIRST FLOOR PLAN
A210 OVERALL SECOND FLOOR PLAN
A220 OVERALL THIRD FLOOR PLAN
A400 BUILDING RENDERED ELEVATIONS
A401 BUILDING RENDERED ELEVATIONS
A402 BUILDING ELEVATIONS
A403 BUILDING ELEVATIONS

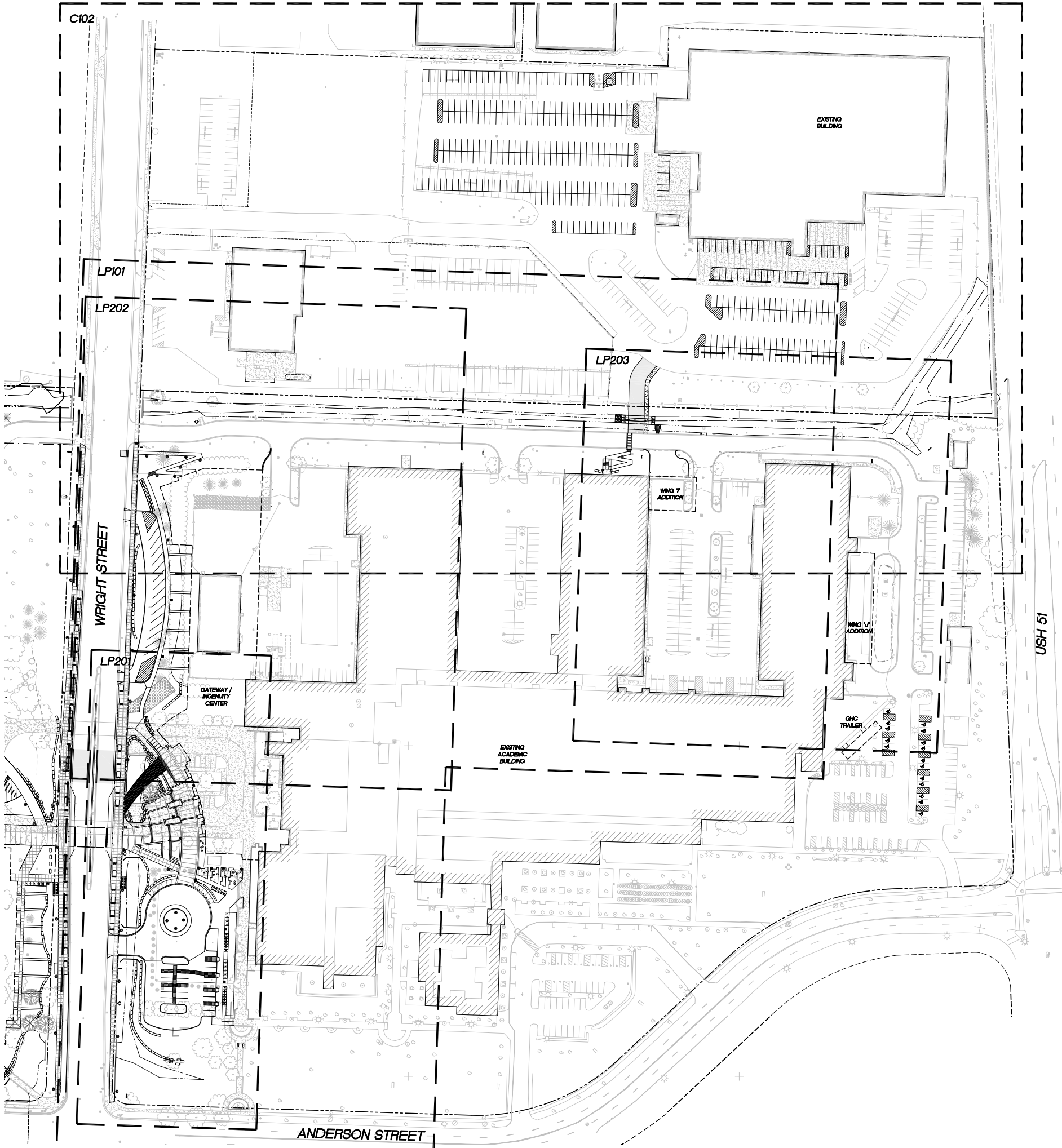

LEGEND (PROPOSED)	
	PROPERTY LINE
	STORM SEWER
	WETLAND DELINEATION
	CONCRETE CURB & GUTTER
	ASPHALT PAVEMENT
	SIDEWALK PAVEMENT

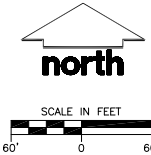

PARKING LOT PLAN SITE INFORMATION	
SITE ADDRESS: — WRIGHT STREET	
SITE ACREAGE: .XXX ACRES	
NUMBER OF BUILDING STORES (ABOVE GRADE): N/A	
BUILDING HEIGHT: N/A	
TYPE OF CONSTRUCTION: N/A	
TOTAL SQUARE FOOTAGE OF BUILDING: N/A	
USE OF PROPERTY: STORAGE AND PARKING LOT	
GROSS SQUARE FEET OF OFFICE: N/A	
OFFICE CAPACITY: N/A	
EXISTING PARKING STALLS:	
CAR = 347	
SEMI TRAILER = 31	
ACCESSIBLE = 14	
TOTAL EXISTING STALLS = 438	
REMOVED PARKING STALLS:	
CAR = 30	
SEMI TRAILER = 31	
ACCESSIBLE = 14	
TOTAL REMOVED STALLS = 75	
NEW PARKING STALLS:	
CAR = 392	
ACCESSIBLE = 32	
TOTAL NEW STALLS = 424	
FINAL POST DEVELOPMENT STALL COUNTS:	
CAR = 709	
ACCESSIBLE = 78	
TOTAL STALLS = 787	

- GENERAL NOTES**
1. REFER TO THE EXISTING CONDITIONS SURVEY FOR EXISTING CONDITIONS NOTES AND LEGENDS. FIELD WORK FOR THE EXISTING CONDITIONS SURVEY PERFORMED BY JSD PROFESSIONAL SERVICES, INC. IN 2001, DECEMBER, 2010 AND JANUARY 2011.
 2. ALL WORK IN THE ROW AND ALL PUBLIC IMPROVEMENTS SHALL BE IN ACCORDANCE WITH THE CITY OF MADISON STANDARD SPECIFICATIONS FOR PUBLIC WORKS CONSTRUCTION.
 3. JSD SHALL BE HELD HARMLESS AND DOES NOT WARRANT ANY DEVIATIONS BY THE OWNER/CONTRACTOR FROM THE APPROVED CONSTRUCTION PLANS THAT MAY RESULT IN DISCIPLINARY ACTIONS BY ANY OR ALL REGULATORY AGENCIES.
 4. DRAWING FOR REVIEW — NOT FOR CONSTRUCTION UNLESS OTHERWISE NOTED IN THE TITLE BLOCK.

- SITE PLAN NOTES**
1. ALL DIMENSIONS TO FACE OF CURB UNLESS OTHERWISE NOTED.
 2. ALL RADI TO FACE OF CURB UNLESS OTHERWISE NOTED.
 3. ALL CURB AND GUTTER IS 18" CURB AND GUTTER UNLESS OTHERWISE NOTED.
 4. USE 4" WIDE, HIGH VISIBILITY WHITE PAINT FOR STALL LINES PER MATC STANDARDS.
 5. MARK AND STRIPE ADA PARKING SPACES APPROPRIATELY.
 6. CONTRACTOR SHALL PROVIDE CONTROL JOINTS AND CONSTRUCTION JOINTS OF ONE-QUARTER CONCRETE THICKNESS IN SLAB ON GRADE AND SIDEWALKS AS FOLLOWS:
SLAB ON GRADE — MAXIMUM 10' ON CENTER
SIDEWALKS — MAXIMUM 8' ON CENTER
**UNLESS OTHERWISE NOTED ON THE SITE PLAN.
 7. CONTRACTOR SHALL PROVIDE EXPANSION JOINTS IN SLAB ON GRADE AND SIDEWALKS AS FOLLOWS:
SLAB ON GRADE — MAXIMUM 40' ON CENTER
SIDEWALKS — MAXIMUM 24' ON CENTER
**UNLESS OTHERWISE NOTED ON THE SITE PLAN.
 8. SIGNS TO MEET MANUAL ON UNIFORM TRAFFIC CONTROL AS TO COLOR, LETTERING AND DIMENSIONS AND SHALL BE INSTALLED AT A HEIGHT OF SEVEN FEET.
 9. PARKING LOT LIGHTING SHALL BE FULLY-SHIELDED LIGHT EMITTING DIODE (LED) LIGHT. SEE SITE ELECTRICAL PLANS.
 10. CONCRETE PAVEMENT SHALL HAVE A "WINDOW" FINISH.
 11. VEHICLE BARRICADES, 8" ROUND STEEL PIPE FILLED WITH CONCRETE 36" ABOVE FINISHED SURFACE AND 3 FEET BELOW GRADE. PROVIDE BOLLARD COVER d51438 BY STONEWEAR FORCE PROTECTION.
 12. ADDITIONAL ADA STALLS ARE DEPICTED TO PROVIDE COMPLIANCE AND ACCESSIBILITY DURING CONSTRUCTION. FOLLOWING CONSTRUCTION, EXCESSIVE ADA STALLS MAY BE ELIMINATED.



Project Title
Truax Additions

City of Madison,
Wisconsin

Issued For: Approval
Issue Date: 04/06/2011
Strang Project No. 2010080
MC Project No. -
Bid Pkg No. B11-009

Revision _____ Date _____



STRANG

ARCHITECTURE
ENGINEERING
INTERIOR DESIGN

STRANG INC
8415 MINERAL POINT ROAD
MADISON, WI 53708-4388
P 608.278.8200
F 608.278.8204

JSD Professional Services, Inc.
Engineers • Surveyors • Planners

"BUILDING RELATIONSHIPS WITH A
COMMITMENT TO CLIENT SATISFACTION
THROUGH TRUST, QUALITY AND EXPERIENCE"

- CIVIL ENGINEERING
- SURVEYING & MAPPING
- CONSTRUCTION SERVICES
- WATER RESOURCES
- PLANNING & DEVELOPMENT
- TRANSPORTATION ENGINEERING
- STRUCTURAL ENGINEERING
- LANDSCAPE ARCHITECTURE

MADISON REGIONAL OFFICE
161 HORIZON DRIVE, SUITE 101
VERONA, WISCONSIN 53593
608.848.5000 PHONE | 608.848.2255 FAX

MADISON | MILWAUKEE
KENSHA | APPLETON
www.jsdinc.com

CITY OF MADISON
MAJOR ALTERATION
TO EXISTING
CONDITIONAL USE
04-06-11

DRAWING
OVERALL SITE PLAN

Sheet Number

C-101

LEGEND (PROPOSED)

---	PROPERTY LINE
---	STORM SEWER
---	WATERS EDGE AT TIME OF SURVEY
---	WETLAND DELINEATION
---	CONCRETE CURB & GUTTER
---	ASPHALT PAVEMENT
---	SIDEWALK PAVEMENT

GENERAL NOTES

- REFER TO THE EXISTING CONDITIONS SURVEY DATED XXXX FOR EXISTING CONDITIONS NOTES AND LEGENDS. FIELD WORK FOR THE EXISTING CONDITIONS SURVEY PERFORMED BY JSD PROFESSIONAL SERVICES, INC. IN 2001, DECEMBER, 2010 AND JANUARY 2011.
- ALL WORK IN THE ROW AND ALL PUBLIC IMPROVEMENTS SHALL BE IN ACCORDANCE WITH THE CITY OF MADISON STANDARD SPECIFICATIONS FOR PUBLIC WORKS CONSTRUCTION.
- EXISTING GRADE SPOT ELEVATIONS SHOWN FOR INFORMATIONAL PURPOSES. DURING CONSTRUCTION MATCH EXISTING GRADES AT CONSTRUCTION LIMITS.
- NO SITE GRADING OUTSIDE OF THE CONSTRUCTION LIMIT LINE.
- THIS PROJECT HAS BEEN DESIGNED AND WILL BE CONSTRUCTED IN COMPLIANCE WITH ALL OF THE WDMR INDIVIDUAL PERMIT APPLICATION ELIGIBILITY STANDARDS.
- JSD SHALL BE HELD HARMLESS AND DOES NOT WARRANT ANY DEVIATIONS BY THE OWNER/CONTRACTOR FROM THE APPROVED CONSTRUCTION PLANS THAT MAY RESULT IN DISCIPLINARY ACTIONS BY ANY OR ALL REGULATORY AGENCIES.
- DRAWING FOR REVIEW - NOT FOR CONSTRUCTION UNLESS OTHERWISE NOTED IN THE TITLE BLOCK.
- REFER TO GEOTECHNICAL REPORT DATED JANUARY 18, 2011 AS PREPARED BY CGC, INC FOR SITE SOILS INFORMATION.

SITE PLAN NOTES

- ALL DIMENSIONS TO FACE OF CURB UNLESS OTHERWISE NOTED.
- ALL RADI TO FACE OF CURB UNLESS OTHERWISE NOTED.
- ALL CURB AND GUTTER IS 18" CURB AND GUTTER UNLESS OTHERWISE NOTED.
- USE 4" WIDE, HIGH VISIBILITY WHITE PAINT FOR STALL LINES PER MATC STANDARDS.
- MARK AND STRIPE ADA PARKING SPACES APPROPRIATELY.
- ALL MARKINGS TO BE YELLOW OR WHITE PAINT PER MATC STANDARDS. HANDICAP SYMBOL TO BE BLUE PAINT.
- CONTRACTOR SHALL PROVIDE CONTROL JOINTS AND CONSTRUCTION JOINTS OF ONE-QUARTER CONCRETE THICKNESS IN SLAB ON GRADE AND SIDEWALKS AS FOLLOWS:
SLAB ON GRADE - MAXIMUM 10' ON CENTER
SIDEWALKS - MAXIMUM 8' ON CENTER
*UNLESS OTHERWISE NOTED ON THE SITE PLAN.
- CONTRACTOR SHALL PROVIDE EXPANSION JOINTS IN SLAB ON GRADE AND SIDEWALKS AS FOLLOWS:
SLAB ON GRADE - MAXIMUM 40' ON CENTER
SIDEWALKS - MAXIMUM 24' ON CENTER
*UNLESS OTHERWISE NOTED ON THE SITE PLAN.
- 6" MINIMUM DEPTH CONCRETE SLAB ON GRADE WITH #3 REBAR.
- 30" HIGH, 6" DIAMETER CONCRETE BOLLARD PER MATC STANDARDS.
- 2' x 4' TRUNCATED DOME SECTIONS.

SITE PLAN NOTES CONTINUED

- SIGNS TO MEET MANUAL ON UNIFORM TRAFFIC CONTROL AS TO COLOR, LETTERING AND DIMENSIONS AND SHALL BE INSTALLED AT A HEIGHT OF SEVEN FEET.
- PARKING LOT LIGHTING SHALL BE FULLY-SHIELDED LIGHT EMITTING DIODE (LED) LIGHT. SEE SITE ELECTRICAL PLANS.
- CONCRETE PAVEMENT SHALL HAVE A "WINDOW" FINISH.
- VEHICLE BARRICADES, 8" ROUND STEEL PIPE FILLED WITH CONCRETE 36" ABOVE FINISHED SURFACE AND 3 FEET BELOW GRADE. PROVIDE BOLLARD COVER 46"X48" BY STONEKING FORCE PROTECTION.

UTILITY NOTES

- DIMENSIONS TAKE PRECEDENCE OVER SCALE. CONTRACTOR TO VERIFY ALL DIMENSIONS IN FIELD.
- IF ANY ERRORS, DISCREPANCIES, OR OMISSIONS WITHIN THE PLAN BECOME APPARENT, IT SHALL BE BROUGHT TO THE ATTENTION OF THE ENGINEER PRIOR TO CONSTRUCTION SO THAT CLARIFICATION OR REVISION MAY OCCUR.
- LENGTHS OF ALL UTILITIES ARE TO CENTER OF STRUCTURES OR FITTINGS AND MAY VARY SLIGHTLY FROM PLAN. LENGTHS SHALL BE VERIFIED IN THE FIELD DURING CONSTRUCTION.
- SANITARY SEWER MAIN IS PUBLICLY OWNED. DESIGN OF THE MAIN IS PROVIDED BY THE CITY OF MADISON PER PROJECT NO. XXXX. INSTALLATION NOT IN CONTRACT.
- ALL CONSTRUCTION SIGNING TO BE IN ACCORDANCE WITH THE CITY OF MADISON AND WISCONSIN DEPARTMENT OF TRANSPORTATION REQUIREMENTS.
- THE CONTRACTOR SHALL INSTALL A PEDESTRIAN FENCE AROUND ALL EXCAVATIONS TO BE LEFT OPEN OVER NIGHT AS REQUIRED.
- THE PROPOSED IMPROVEMENTS MUST BE CONSTRUCTED IN ACCORDANCE WITH ENGINEERING PLANS DESIGNED TO MEET ORDINANCES AND REQUIREMENTS OF THE MUNICIPALITY AND WISCONSIN, WISCONSIN DEPARTMENT OF TRANSPORTATION REQUIREMENTS.
- PRIOR TO CONSTRUCTION, THE CONTRACTOR IS RESPONSIBLE FOR:
• EXAMINING ALL SITE CONDITIONS RELATIVE TO THE CONDITIONS INDICATED ON THE ENGINEERING DRAWINGS. ANY DISCREPANCIES ARE TO BE REPORTED TO THE ENGINEER AND RESOLVED PRIOR TO THE START OF CONSTRUCTION.
• OBTAINING ALL PERMITS INCLUDING PERMIT COSTS, TAP FEES, METER DEPOSITS, BONDS, AND ALL OTHER FEES REQUIRED FOR PROPOSED WORK TO OBTAIN OCCUPANCY.
• VERIFYING UTILITY ELEVATIONS AND NOTIFYING ENGINEER OF ANY DISCREPANCY. NO WORK SHALL BE PERFORMED UNTIL THE DISCREPANCY IS RESOLVED.
• NOTIFYING ALL UTILITIES PRIOR TO THE INSTALLATION OF ANY UNDERGROUND IMPROVEMENTS.
• NOTIFYING THE DESIGN ENGINEER AND MUNICIPALITY 48 HOURS PRIOR TO THE START OF CONSTRUCTION TO ARRANGE FOR APPROPRIATE CONSTRUCTION OBSERVATION.
- THE CONTRACTOR IS RESPONSIBLE FOR PROVIDING THE ENGINEER WITH AS-BUILT CONDITIONS OF THE DESIGNATED IMPROVEMENTS IN ORDER THAT THE APPROPRIATE DRAWINGS CAN BE PREPARED, IF REQUIRED. ANY CHANGES TO THE DRAWINGS OR ADDITIONAL ITEMS MUST BE REPORTED TO THE ENGINEER AS WORK PROGRESSES.

PROPOSED STORM SEWER PIPE SCHEDULE						
PIPE LABEL	FROM	TO	LENGTH (FT)	INVERT ELEVATION (FT)	DISCHARGE ELEVATION (FT)	SLOPE (D)
P-1	APRON ENDWALL	APRON ENDWALL	50	855.85	855.20	1.30
P-2	APRON ENDWALL	APRON ENDWALL	50	855.85	855.20	1.30
P-3	APRON ENDWALL	APRON ENDWALL	50	855.85	855.20	1.30



Project Title

Transportation &
Advanced Sustainable
Manufacturing Center

City of Madison,
Wisconsin

Issued For: Approval
Issue Date: 04/06/2011
Strang Project No. 2010080
MC Project No. -
Bid Pkg No. B11-009

Revision Date



ARCHITECTURE
ENGINEERING
INTERIOR DESIGN

STRANG INC
8411 LEXINGTON ROAD
MADISON, WI 53708-4388
P: 608.278.8200
F: 608.278.8204

JSD Professional Services, Inc.
Engineers • Surveyors • Planners

"BUILDING RELATIONSHIPS WITH A
COMMITMENT TO CLIENT SATISFACTION
THROUGH TRUST, QUALITY AND EXPERIENCE"

- CIVIL ENGINEERING
- SURVEYING & MAPPING
- CONSTRUCTION SERVICES
- WATER RESOURCES
- PLANNING & DEVELOPMENT
- TRANSPORTATION ENGINEERING
- STRUCTURAL ENGINEERING
- LANDSCAPE ARCHITECTURE

MADISON REGIONAL OFFICE
161 HORIZON DRIVE, SUITE 101
VERONA, WISCONSIN 53593
608.848.5000 PHONE | 608.848.2255 FAX

MADISON | MILWAUKEE
KENOSHA | APPLETON
www.jsdinc.com

CITY OF MADISON
MAJOR ALTERATION
TO EXISTING
CONDITIONAL USE
04-06-11

DRAWING
NORTH PARKING
LOT PLAN

Sheet Number

C-102

File: F:\2400\2434-MATC-US-AP\CAD\VF-Fire.dwg Layout: AHB-SAC User: phannon Plotted: Apr 05, 2011 - 11:21am

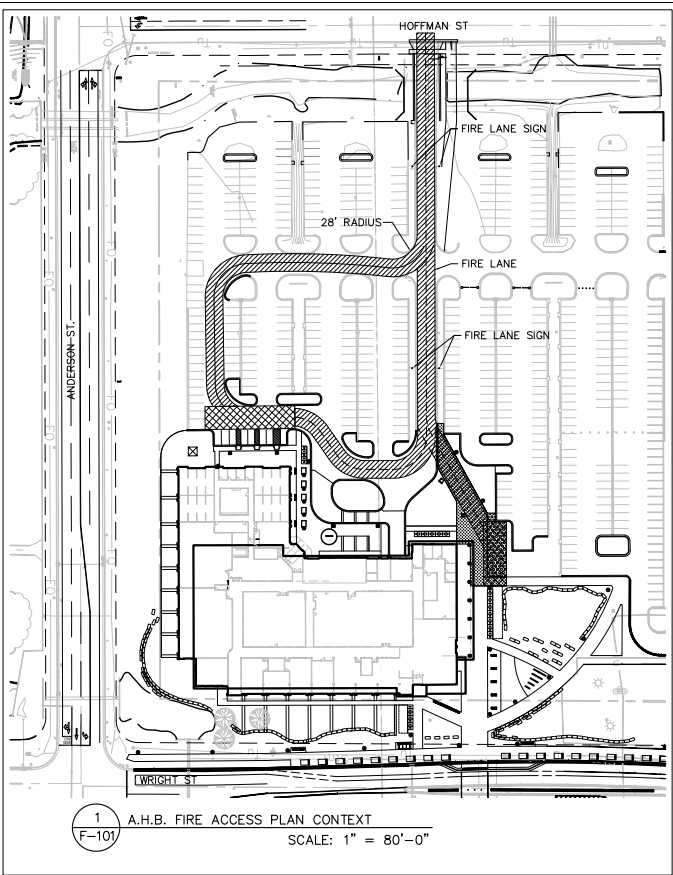
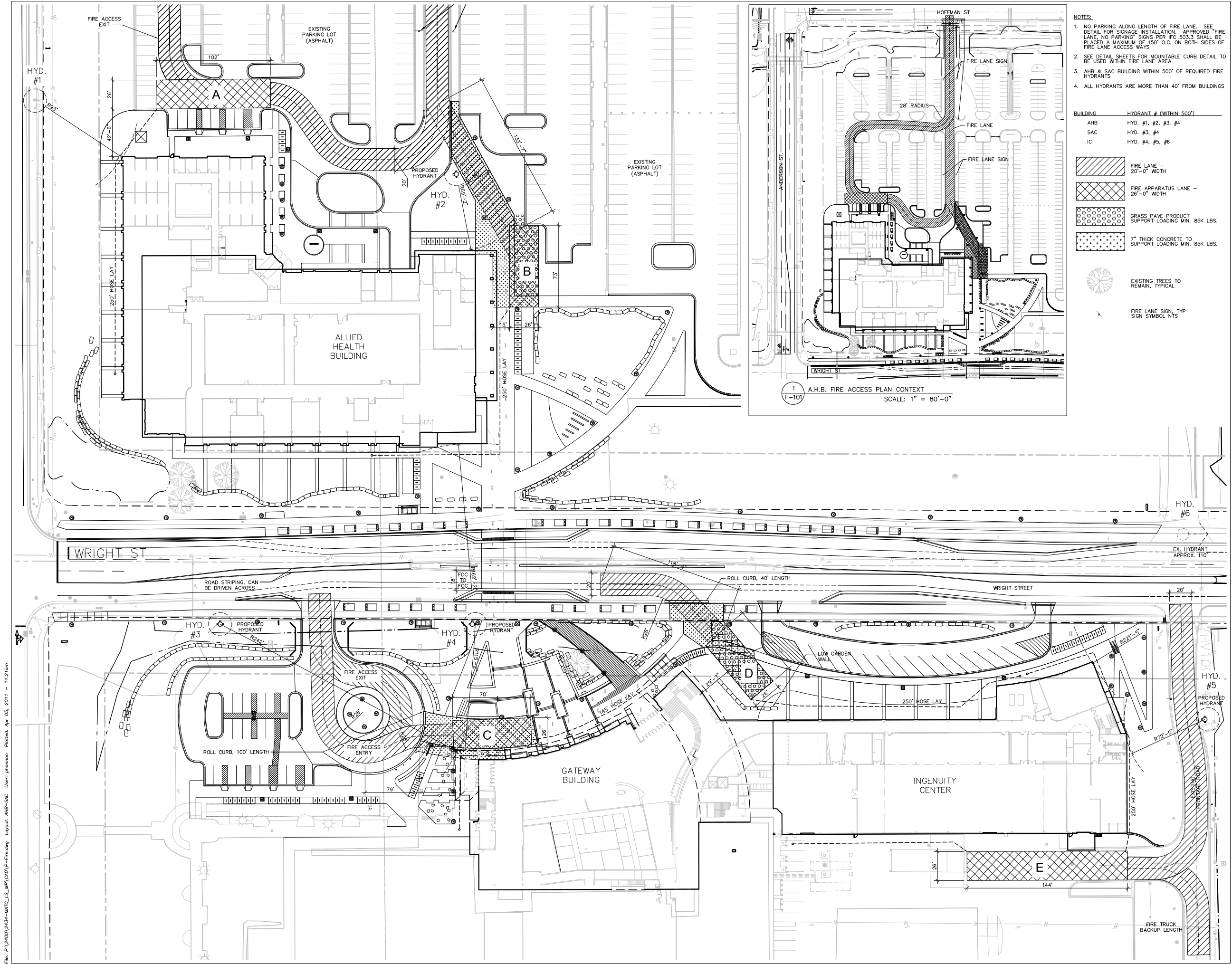

- NOTES:
1. NO PARKING ALONG LENGTH OF FIRE LANE. SEE DETAIL FOR SIGNAGE INSTALLATION. APPROVED "FIRE LANE, NO PARKING" SIGNS PER ITS 503.3 SHALL BE PLACED A MAXIMUM OF 150' O.C. ON BOTH SIDES OF FIRE LANE ACCESS WAYS
 2. SEE DETAIL SHEETS FOR MOUNTABLE CURB DETAIL TO BE USED WITHIN FIRE LANE AREA
 3. AHB & SAC BUILDING WITHIN 500' OF REQUIRED FIRE HYDRANTS
 4. ALL HYDRANTS ARE MORE THAN 40' FROM BUILDINGS

BUILDING	HYDRANT # (WITHIN 500')
AHB	HYD. #1, #2, #3, #4
SAC	HYD. #3, #4
IC	HYD. #4, #5, #6

- FIRE LANE - 20'-0" WIDTH
- FIRE APPARATUS LANE - 26'-0" WIDTH
- GRASS PAVE PRODUCT SUPPORT LOADING MIN. 85K LBS.
- 7" THICK CONCRETE TO SUPPORT LOADING MIN. 85K LBS.
- EXISTING TREES TO REMAIN, TYPICAL
- FIRE LANE SIGN, TYP SIGN SYMBOL NTS



Project Title
**Truax
Ingenuity Center**

City of Madison,
Wisconsin

Issued For: Approval
Issue Date: 04/06/2011
SAA Project No. 2434
MC Project No. -
Bid Pkg No. B11-025

Revision	Date



Conservation Design Forum
375 West First Street
Elmhurst, Illinois 60126
630.559.2000 Phone
630.559.2030 Fax
www.cdfinc.com

DRAWING
FIRE ACCESS PLAN



Sheet Number

F-101



Project Title

Truax
Ingenuity Center

City of Madison,
Wisconsin

Issued For:	Approval
Issue Date:	04/06/2011
SAA Project No.	2434
MC Project No.	-
Bid Pkg No.	B11-025

Revision	Date



Conservation Design Forum
375 West First Street
Elmhurst, Illinois 60126
630.559.2000 Phone
630.559.2030 Fax
www.cdfinc.com

DRAWING

SITE LAYOUT PLAN



Sheet Number

LP-101

File: F:\2400\2434-MATC_US_MP\CAD\1-SF2.DWG Layout: Block 2 rotate User: awilliams Plotted: Apr 05, 2011 - 12:34pm



Project Title
**Truax
Ingenuity Center**

City of Madison,
Wisconsin

Issued For: Approval
Issue Date: 04/06/2011
SAA Project No. 2434
MC Project No. -
Bid Pkg No. B11-025

Revision	Date



Conservation Design Forum
375 West First Street
Elmhurst, Illinois 60126
630.559.2000 Phone
630.559.2030 Fax
www.cdfinc.com

DRAWING
SITE LAYOUT PLAN

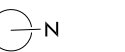

Sheet Number
LP-201

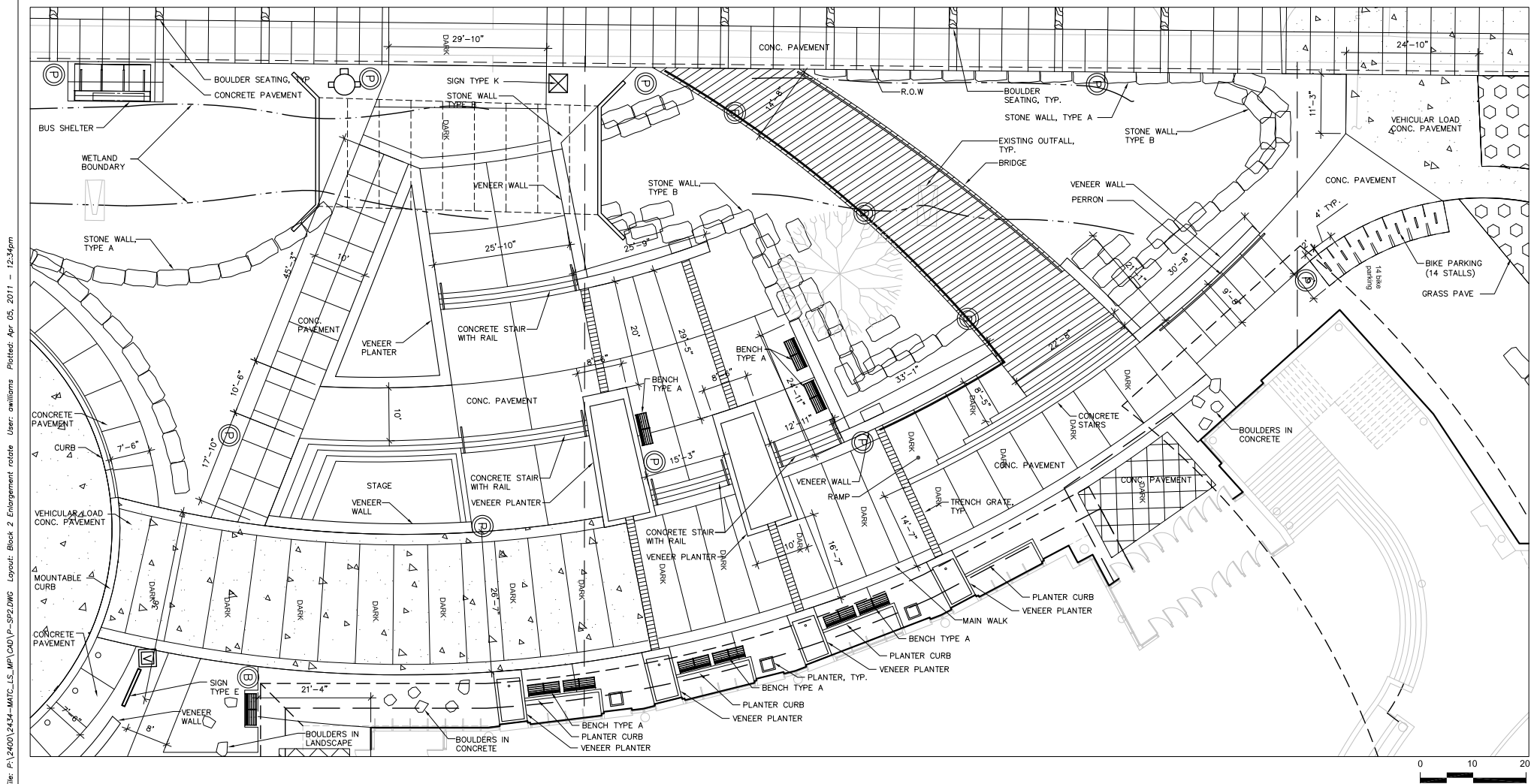
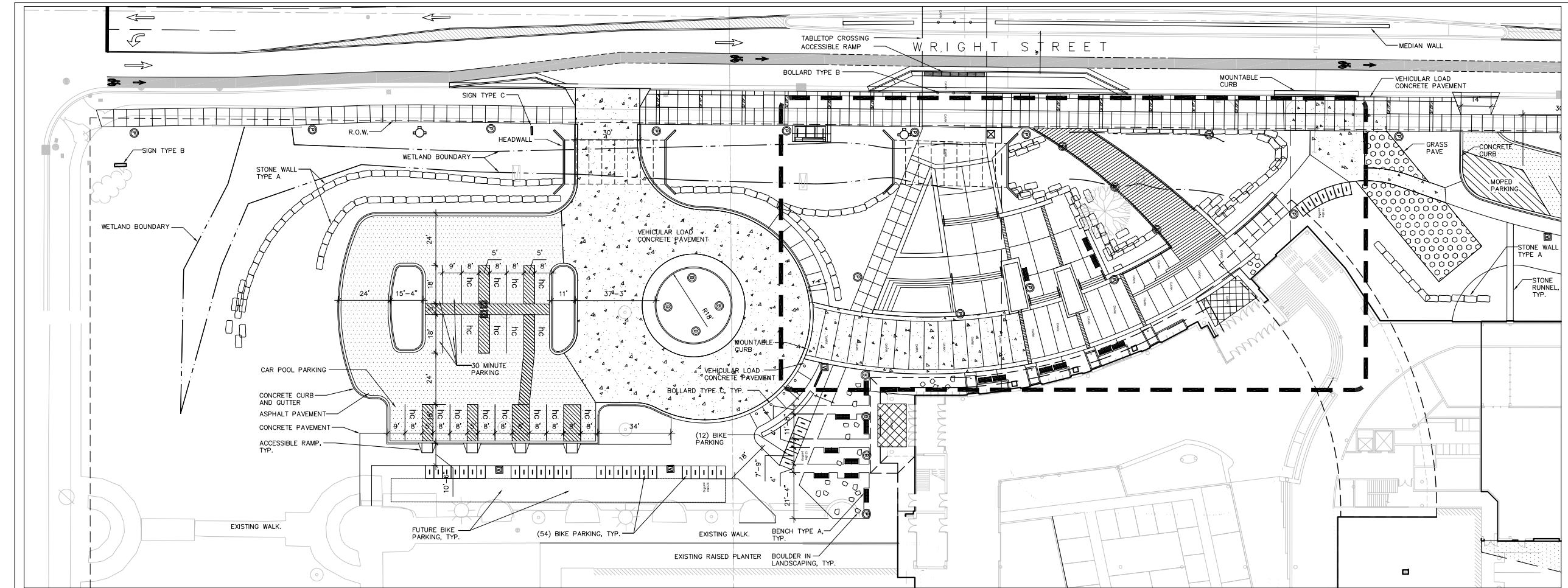

- LEGEND
- ⊙ BOLLARD TYPE A
 - ⊙ LIGHT TYPE A
 - ⊙ LIGHT TYPE B
 - ⊙ LIGHT TYPE C
 - △ VEHICULAR LOAD CONCRETE PAVEMENT
 - ▨ ASPHALT PAVEMENT
 - ▨ GRASS PAVE

File: F:\2400\2434-MATC_US_MP\CAD\1-SP2.DWG Layout: Block 2 Enlargement rotate (2) User: awilliams Plotted: Apr 05, 2011 - 12:53pm

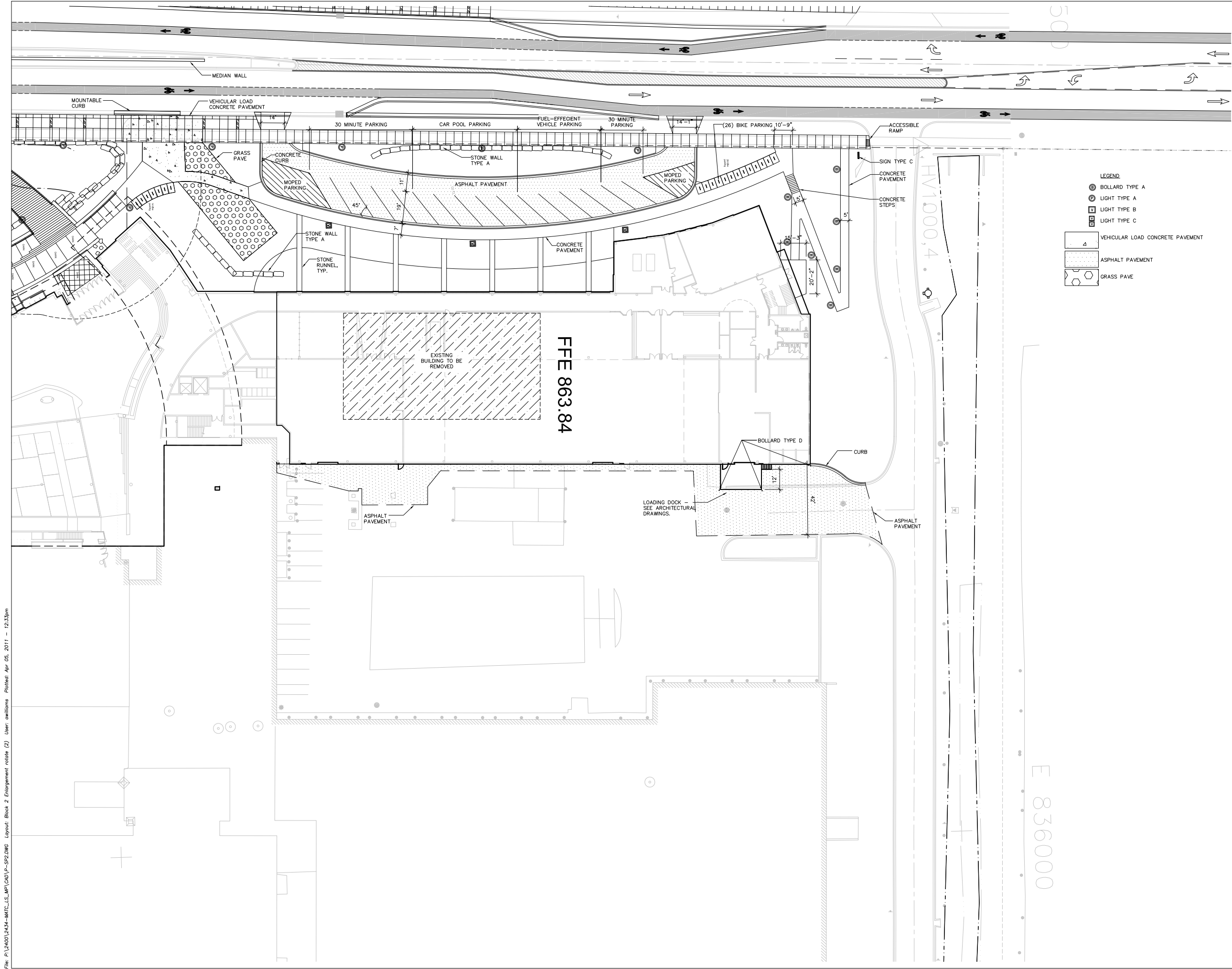

LEGEND

- BOLLARD TYPE A
- LIGHT TYPE A
- LIGHT TYPE B
- LIGHT TYPE C
- VEHICULAR LOAD CONCRETE PAVEMENT
- ASPHALT PAVEMENT
- GRASS PAVE



Project Title

Truax
Ingenuity Center

City of Madison,
Wisconsin

Issued For:	Approval
Issue Date:	04/06/2011
SAA Project No.	2434
MC Project No.	-
Bid Pkg No.	B11-025

Revision	Date

SAA DESIGN GROUP

SAA Design Group, Inc.

717 John Nolen Drive
Madison, WI 53713
Ph. 608.255.0800
Fax. 608.255.7750
www.saa-madison.com

Conservation Design Forum

375 West First Street
Elmhurst, Illinois 60126
630.559.2000 Phone
630.559.2030 Fax
www.cdfinc.com

DRAWING

SITE LAYOUT PLAN

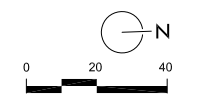

Sheet Number

LP-202

File: F:\2400\2434-MATC_US_MP(CAD)\-SP2.DWG Layout: Block 2 Enlargement rotate (3) User: owilliams Plotted: Apr 05, 2011 - 12:53pm

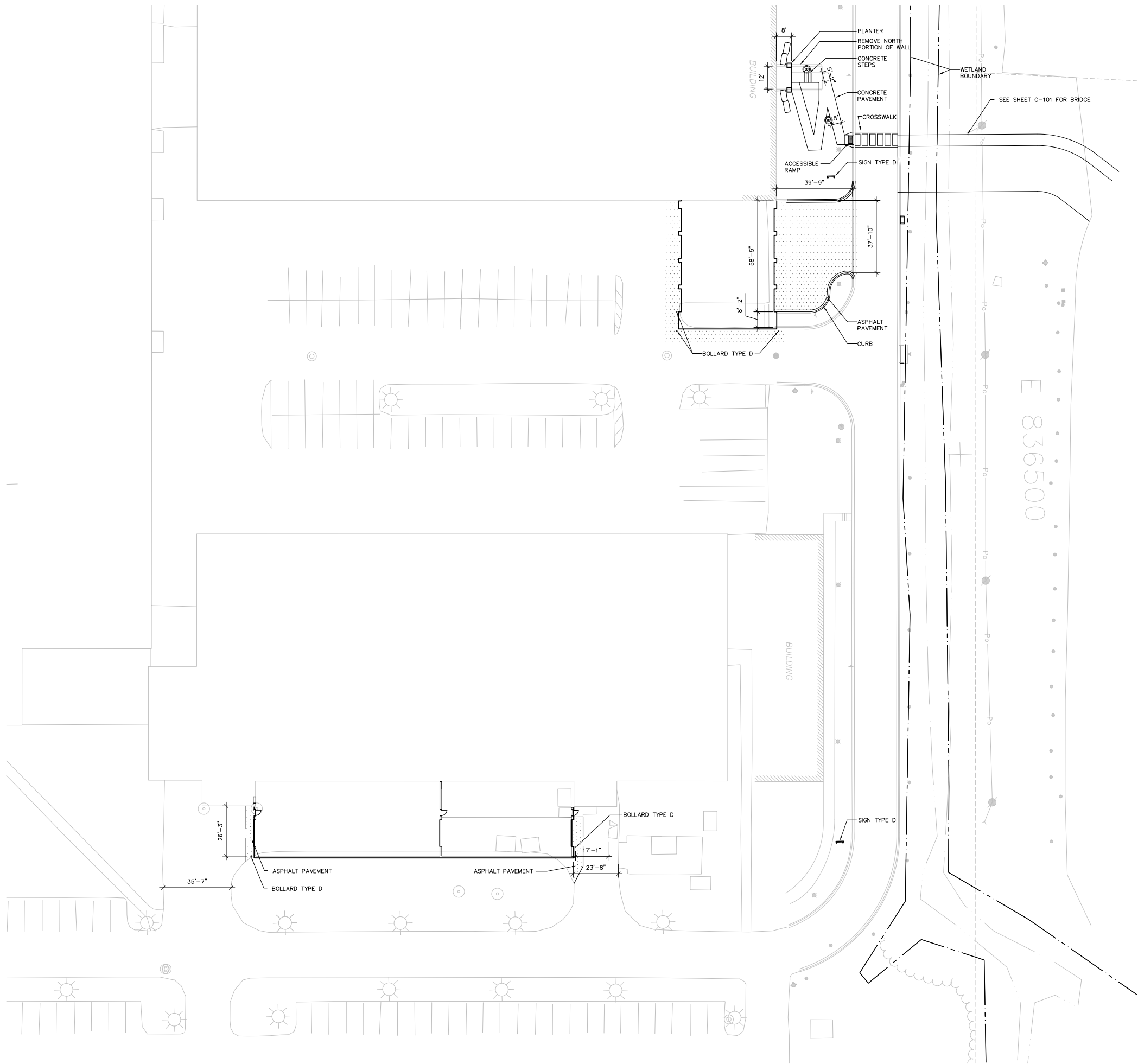

- LEGEND
- BOLLARD TYPE A
 - LIGHT TYPE A
 - LIGHT TYPE B
 - LIGHT TYPE C
 - VEHICULAR LOAD CONCRETE PAVEMENT
 - ASPHALT PAVEMENT
 - GRASS PAVE



Project Title

Truax
Ingenuity Center

City of Madison,
Wisconsin

Issued For:	Approval
Issue Date:	04/06/2011
SAA Project No.	2434
MC Project No.	-
Bid Pkg No.	B11-025

Revision	Date
----------	------



Conservation Design Forum
375 West First Street
Elmhurst, Illinois 60126
630.559.2000 Phone
630.559.2030 Fax
www.cdfinc.com

DRAWING

SITE LAYOUT PLAN



Sheet Number

LP-203



Project Title

Truax
Ingenuity Center

City of Madison,
Wisconsin

Issued For: Approval
Issue Date: 04/06/2011
SAA Project No. 2434
MC Project No. -
Bid Pkg No. B11-025

Revision Date

SAA DESIGN GROUP
SAA Design Group, Inc.
717 John Nolen Drive
Madison, WI 53713
Ph. 608.255.0800
Fax. 608.255.7750
www.saa-madison.com



Conservation Design Forum
375 West First Street
Elmhurst, Illinois 60126
630.559.2000 Phone
630.559.2030 Fax
www.cdfinc.com

DRAWING

GATEWAY
SITE GRADING
PLAN

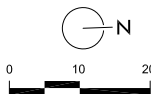

Sheet Number

LP-301

File: F:\2400\2434-MATC_US_MP\CAD\1-50.dwg Layout: GATEWAY-1 User: cwilliams Plotted: Apr 05, 2011 - 1:58pm

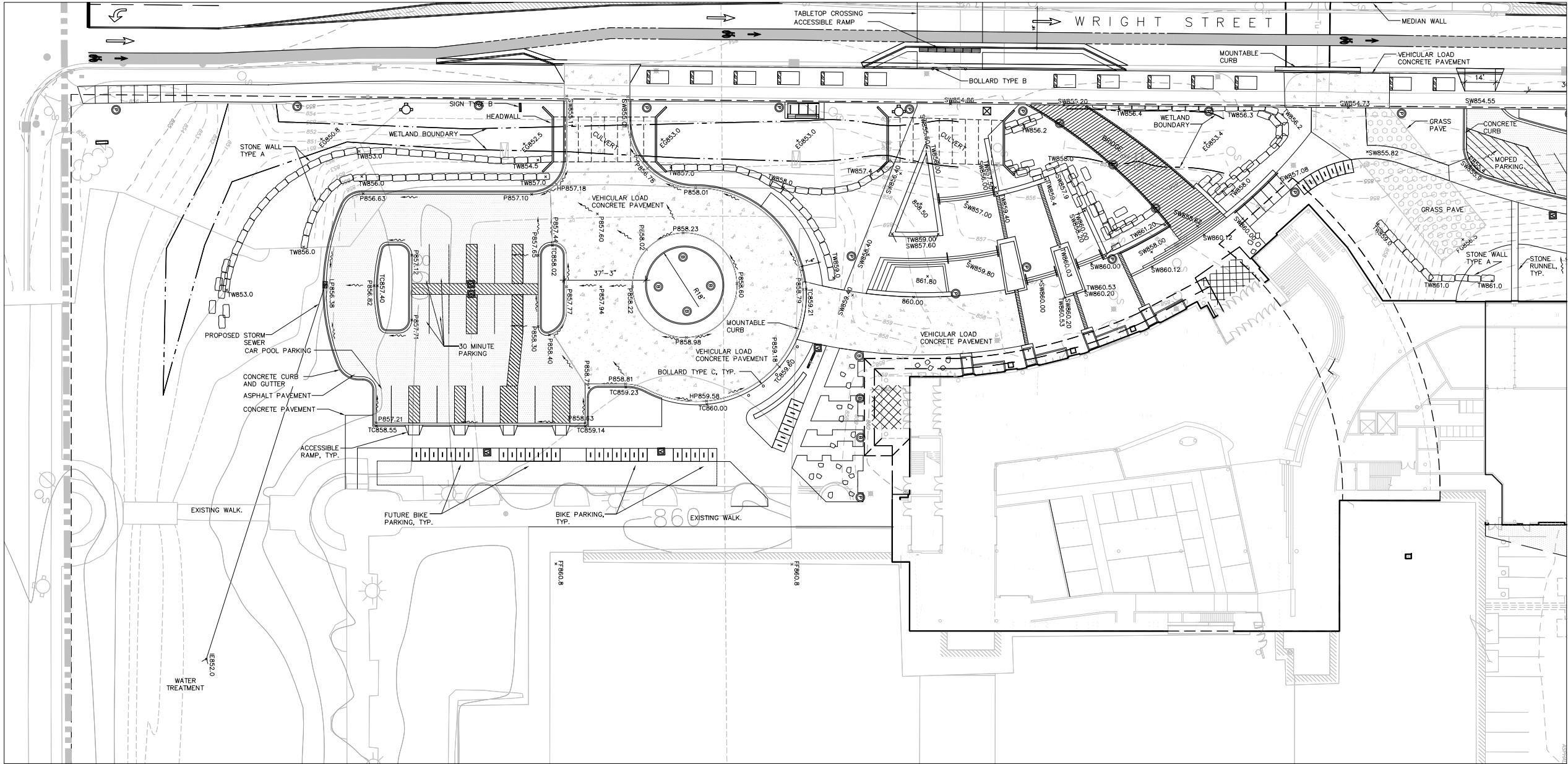



Project Title

Truax
Ingenuity Center

City of Madison,
Wisconsin

Issued For: Approval
Issue Date: 04/06/2011
SAA Project No. 2434
MC Project No. -
Bid Pkg No. B11-025

Revision Date



SAA Design Group, Inc.
717 John Nolen Drive
Madison, WI 53713
Ph. 608.255.0800
Fax. 608.255.7750
www.saa-madison.com



Conservation Design Forum
375 West First Street
Elmhurst, Illinois 60126
630.559.2000 Phone
630.559.2030 Fax
www.cdfinc.com

DRAWING

GATEWAY
SITE GRADING
PLAN



Sheet Number

LP-302

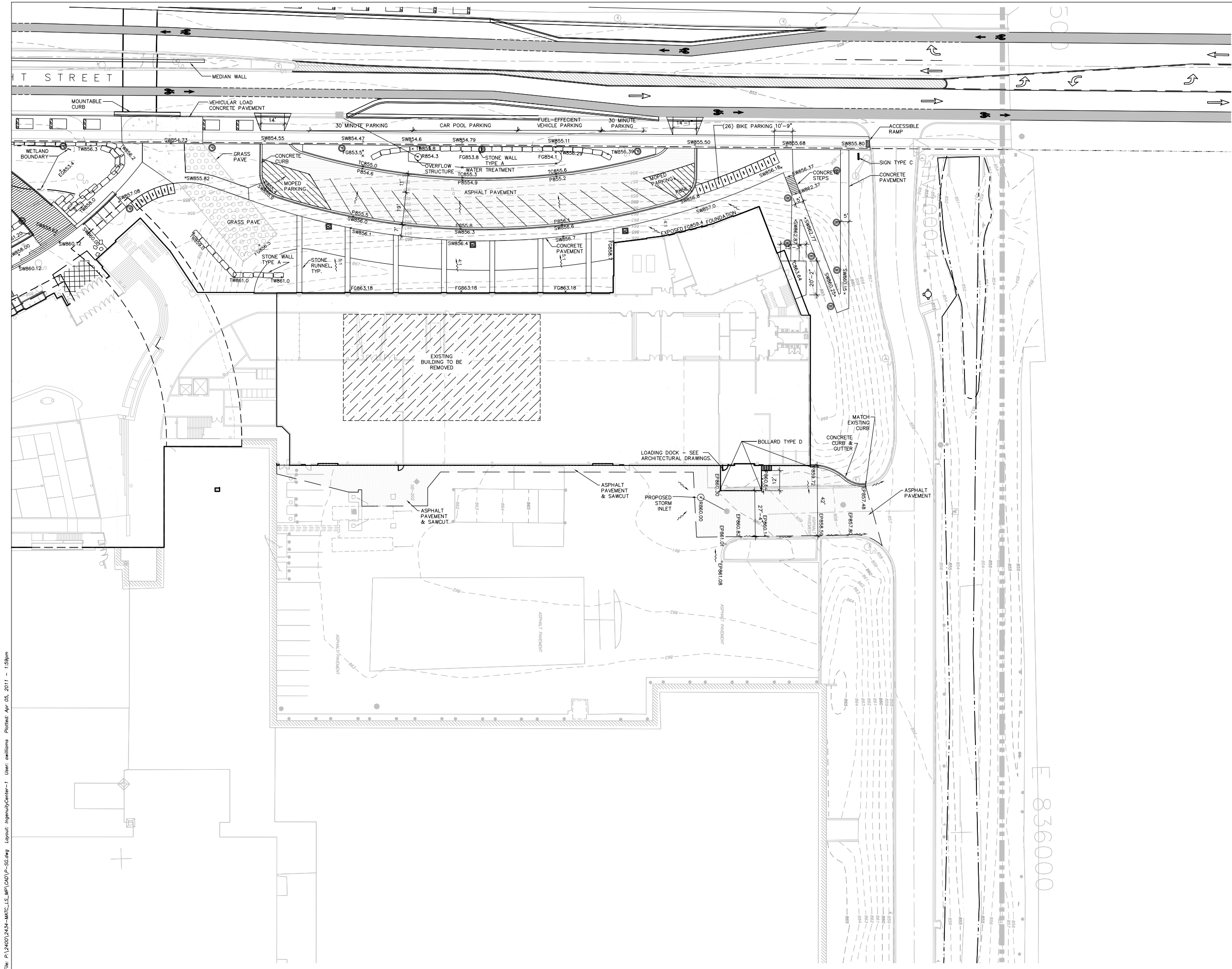

File: F:\2400\2434-MATC_US_MPL\CAD\1-50.dwg Layout: IngenuityCenter-1 User: cwilliams Plotted: Apr 05, 2011 - 1:59pm



Project Title

Truax
Ingenuity Center

City of Madison,
Wisconsin

Issued For: Approval
Issue Date: 04/06/2011
SAA Project No. 2434
MC Project No. -
Bid Pkg No. B11-025

Revision Date

SAA DESIGN GROUP
SAA Design Group, Inc.
717 John Nolen Drive
Madison, WI 53713
Ph. 608.255.0880
Fax. 608.255.7750
www.saa-madison.com



Conservation Design Forum
375 West First Street
Elmhurst, Illinois 60126
630.559.2000 Phone
630.559.2030 Fax
www.cdfinc.com

DRAWING

LANDSCAPE PLAN



Sheet Number

LP-401

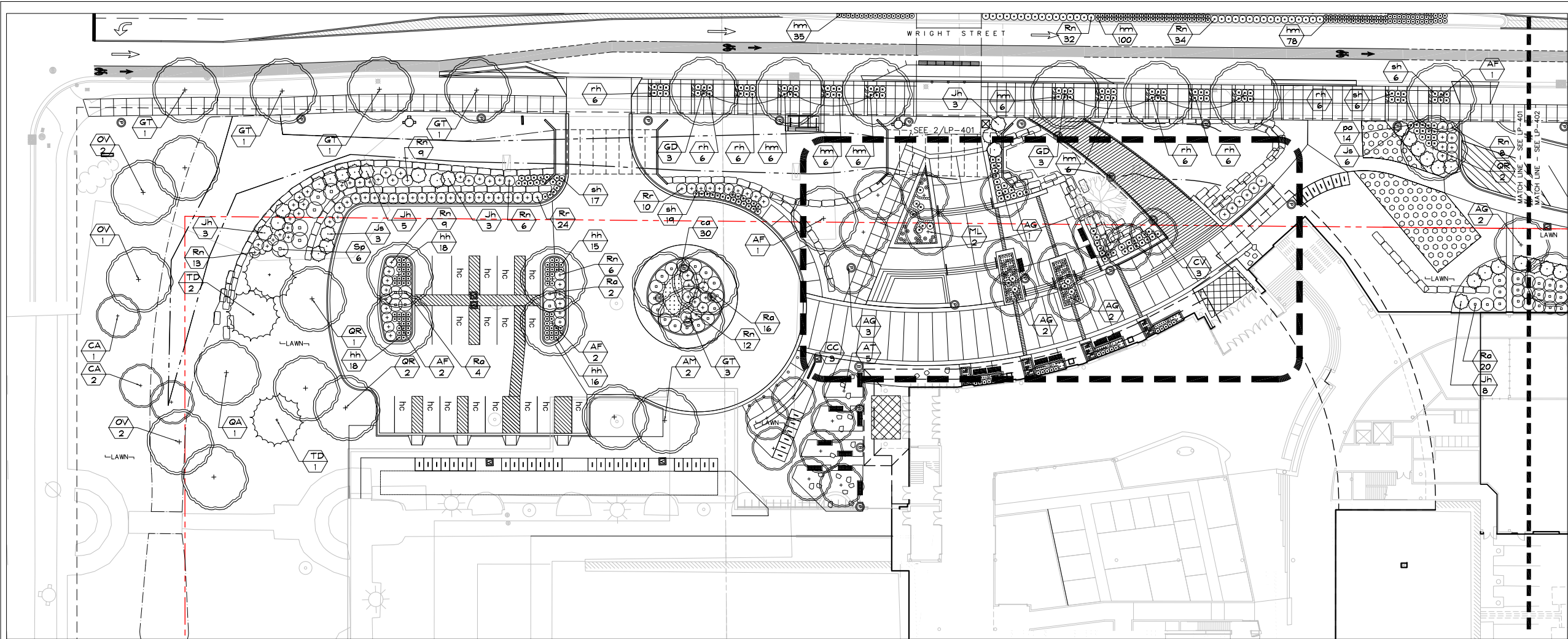

1 GATEWAY LANDSCAPE PLAN - SOUTH
LP-401

SCALE: 1"=20'-0"

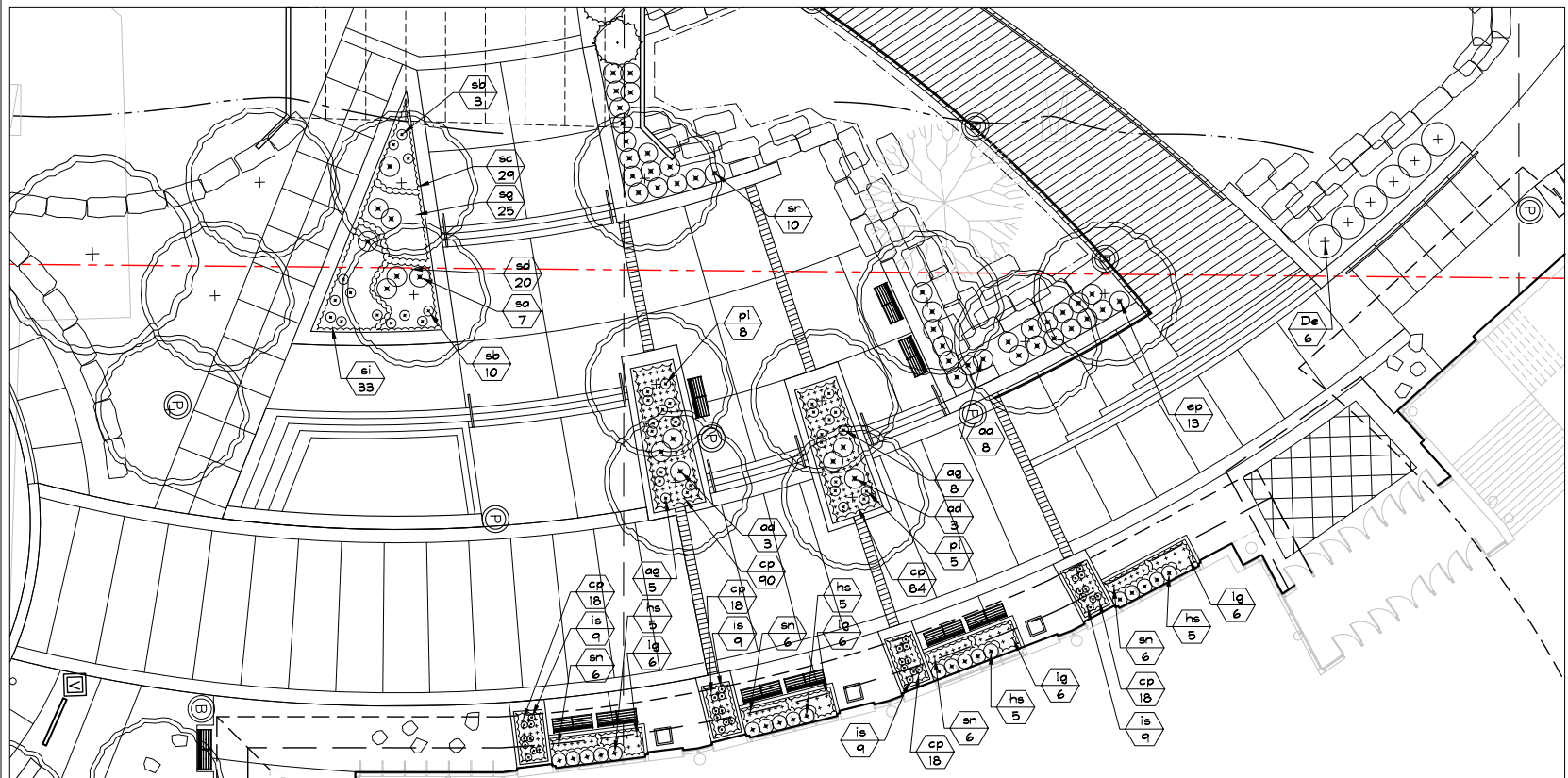

2 GATEWAY LANDSCAPE PLAN ENLARGEMENT
LP-401

SCALE: 1"=10'-0"

LANDSCAPE POINTS - DROP OFF AND PARKING AREA

NUMBER OF TREES REQUIRED:					
NUMBER OF PARKING STALLS	21				
LOADING AREAS	1				
CANOPY TREES REQUIRED	2				
NUMBER OF LANDSCAPE POINTS REQUIRED:					
POINTS REQUIRED PER PARKING STALLS	103				
POINTS REQUIRED PER LOADING AREA	75				
TOTAL POINTS REQUIRED	178				
		TABULATION OF POINTS PROVIDED:			
		REQUIRED CANPY TREES	0 pts	2	0
		CANOPY TREES	35 pts	10	350
		TOTAL POINTS			350 pts

LEGEND:	
	ADDITIONAL PLANTING; SEE SHEET LP-410
	GRASS-PAVE AREA

Project Title

Truax
Ingenuity Center

City of Madison,
Wisconsin

Issued For: Approval
Issue Date: 04/06/2011
SAA Project No. 2434
MC Project No. -
Bid Pkg No. B11-025

Revision Date

SAA DESIGN
GROUP
SAA Design Group, Inc.
717 John Nolen Drive
Madison, WI 53713
Ph. 608.255.0800
Fax. 608.255.7750
www.saa-madison.com



Conservation Design Forum
375 West First Street
Elmhurst, Illinois 60126
630.559.2000 Phone
630.559.2030 Fax
www.cdfinc.com

DRAWING

LANDSCAPE PLAN



Sheet Number

LP-402

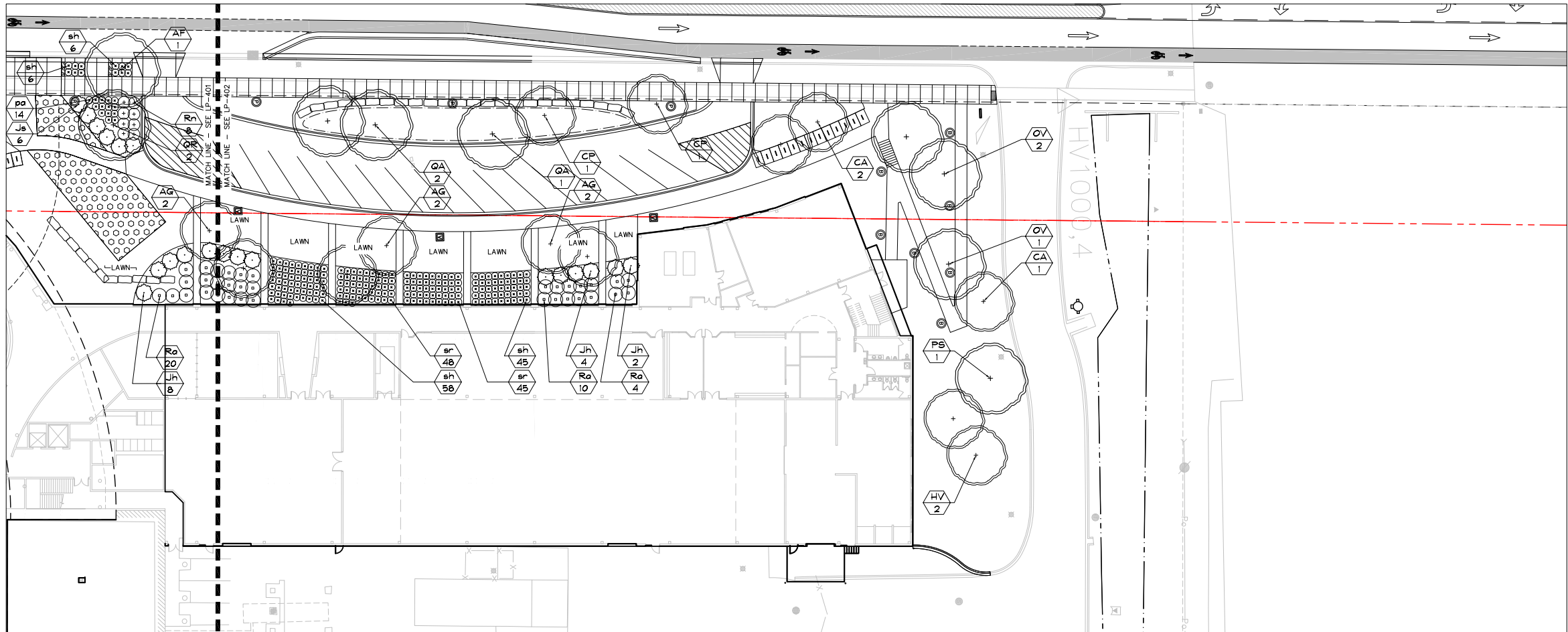

1 GATEWAY LANDSCAPE PLAN — NORTH
LP-401

SCALE: 1"=20'-0"

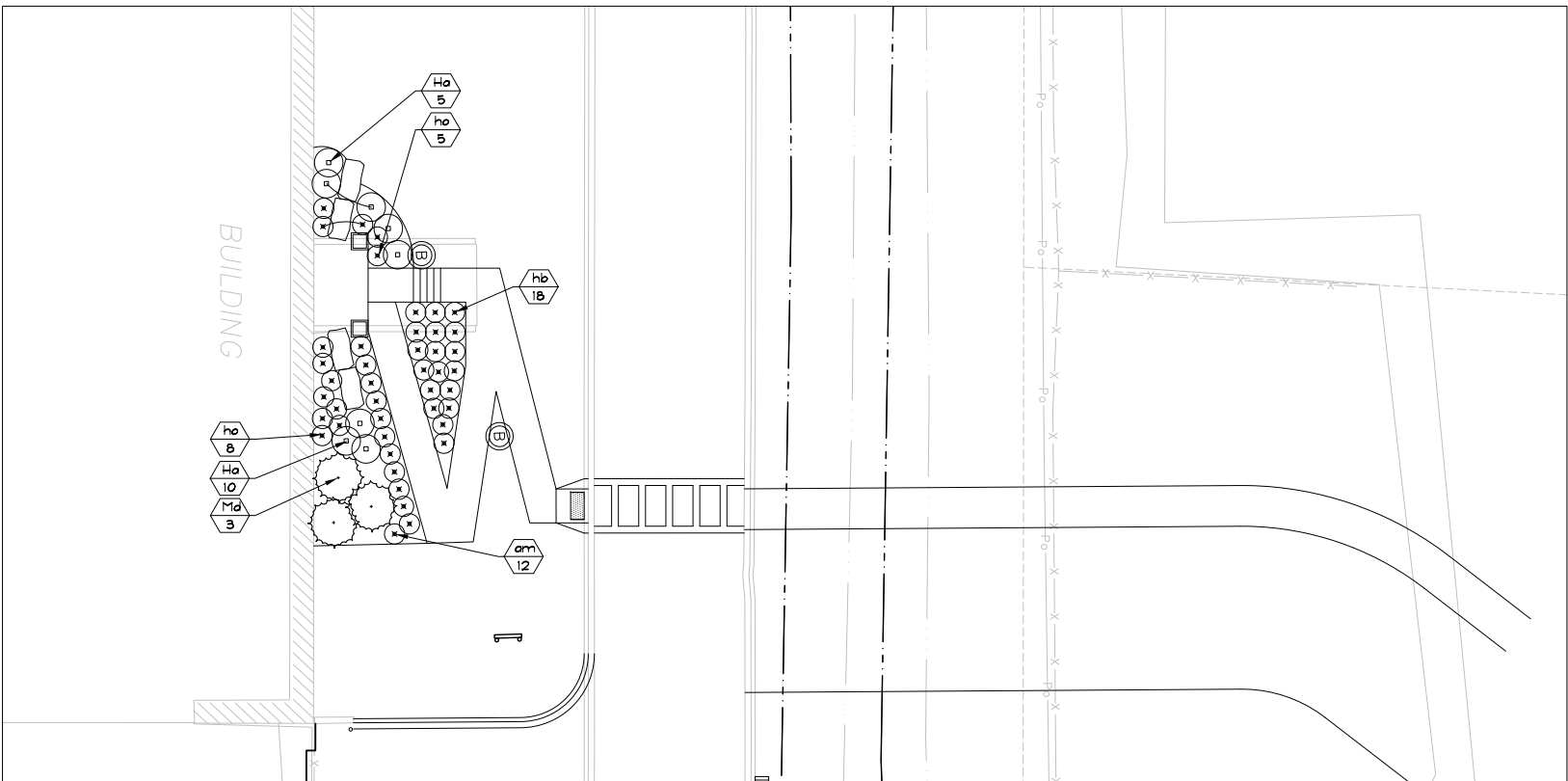

2 GATEWAY LANDSCAPE PLAN ENLARGEMENT — NORTH ENTRY AREA
LP-401

SCALE: 1"=10'-0"

LANDSCAPE POINTS — PARKING AREA

NUMBER OF TREES REQUIRED:

NUMBER OF PARKING STALLS	16
LOADING AREAS	1
CANOPY TREES REQUIRED	1

NUMBER OF LANDSCAPE POINTS REQUIRED:

POINTS REQUIRED PER PARKING STALLS	79
POINTS REQUIRED PER LOADING AREA	75
TOTAL POINTS REQUIRED	154

TABULATION OF POINTS PROVIDED:

REQUIRED CANPY TREES	0 pts	1	0
CANOPY TREES	35 pts	4	140
ORNAMENTAL TREES	15 pts	5	75

TOTAL POINTS 215 pts

LEGEND

	ADDITIONAL PLANTING; SEE SHEET LP-411
	GRASS-PAVE AREA

File: R:\projects\11009.00 MATC Truax Landscape Design\06_cad\0603_master_plan\LP_caf.dwg Layout: LP-410 (Gateway) User: jcooper Plotted: Apr 04, 2011 - 5:16pm

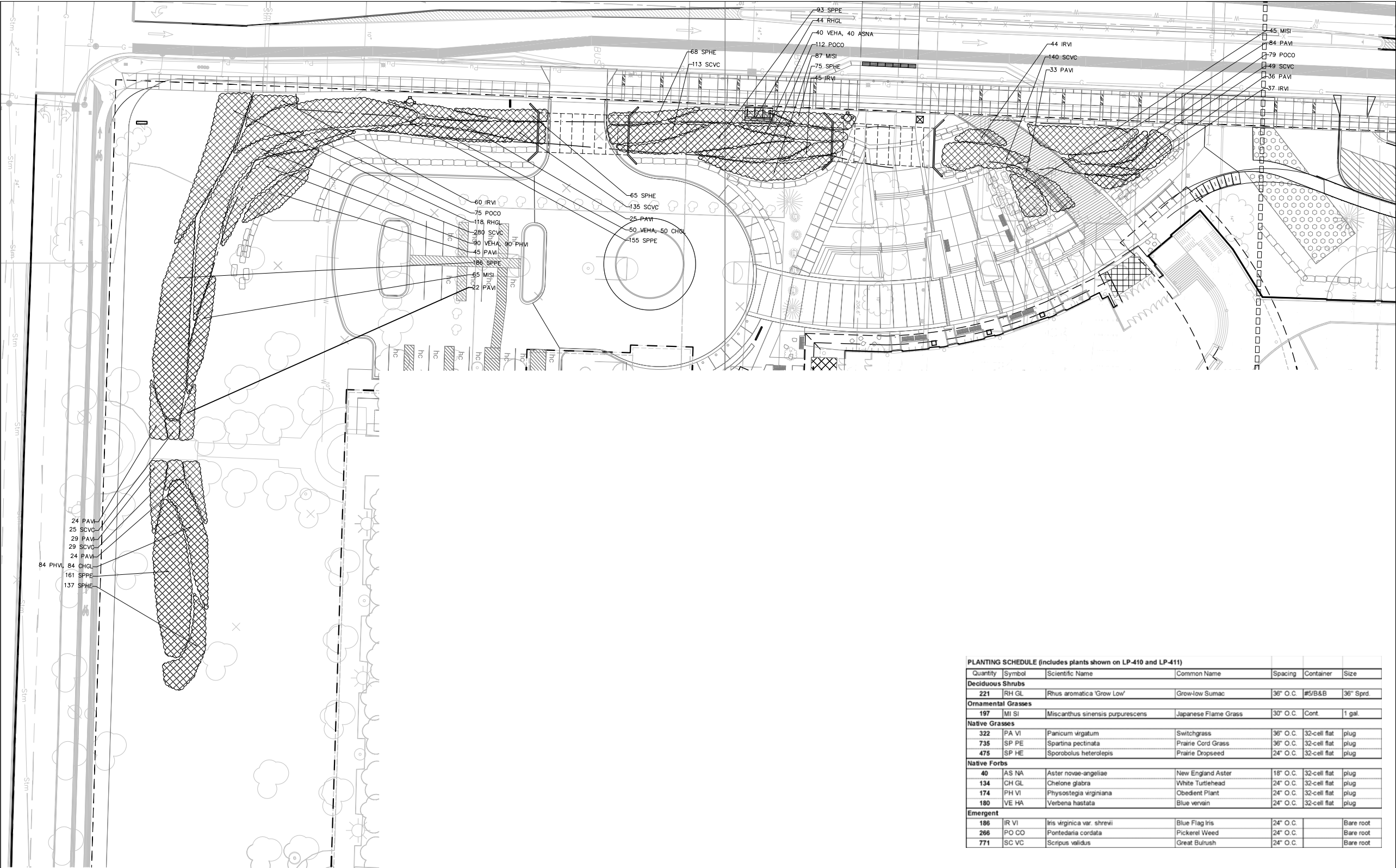

PLANTING SCHEDULE (includes plants shown on LP-410 and LP-411)						
Quantity	Symbol	Scientific Name	Common Name	Spacing	Container	Size
Deciduous Shrubs						
221	RH GL	Rhus aromatica 'Grow Low'	Grow-low Sumac	36" O.C.	#5/B&B	36" Sprd.
Ornamental Grasses						
197	MI SI	Miscanthus sinensis purpureus	Japanese Flame Grass	30" O.C.	Cont.	1 gal.
Native Grasses						
322	PA VI	Panicum virgatum	Switchgrass	36" O.C.	32-cell flat	plug
735	SP PE	Spartina pectinata	Prairie Cord Grass	36" O.C.	32-cell flat	plug
475	SP HE	Sporobolus heterolepis	Prairie Dropseed	24" O.C.	32-cell flat	plug
Native Forbs						
40	AS NA	Aster novae-angelliae	New England Aster	18" O.C.	32-cell flat	plug
134	CH GL	Chelone glabra	White Turtlehead	24" O.C.	32-cell flat	plug
174	PH VI	Physostegia virginiana	Obedient Plant	24" O.C.	32-cell flat	plug
180	VE HA	Verbena hastata	Blue vervain	24" O.C.	32-cell flat	plug
Emergent						
186	IR VI	Iris virginica var. shrevei	Blue Flag Iris	24" O.C.		Bare root
266	PO CO	Pontederia cordata	Pickereel Weed	24" O.C.		Bare root
771	SC VC	Scripus validus	Great Bulrush	24" O.C.		Bare root



Project Title

Truax
Gateway Center

City of Madison,
Wisconsin

Issued For: Approval
Issue Date: 04/06/2011
SAA Project No. 2434
MC Project No. -
Bid Pkg No. B11-025

Revision Date



Landscape Architect:
Conservation Design Forum
375 West First Street
Evanston, Illinois 60126
630.559.2000 Phone
630.559.2030 Fax
www.cdfinc.com

DRAWING

SITE LAYOUT PLAN



Sheet Number

LP-410

File: R:\projects\11009.00 MATC Truax Landscape Design\06_cdd\0603_master plan\LP_cdd.dwg Layout: LP- 411 (Gateway) User: jcooper Plotted: Apr 04, 2011 - 5:17pm

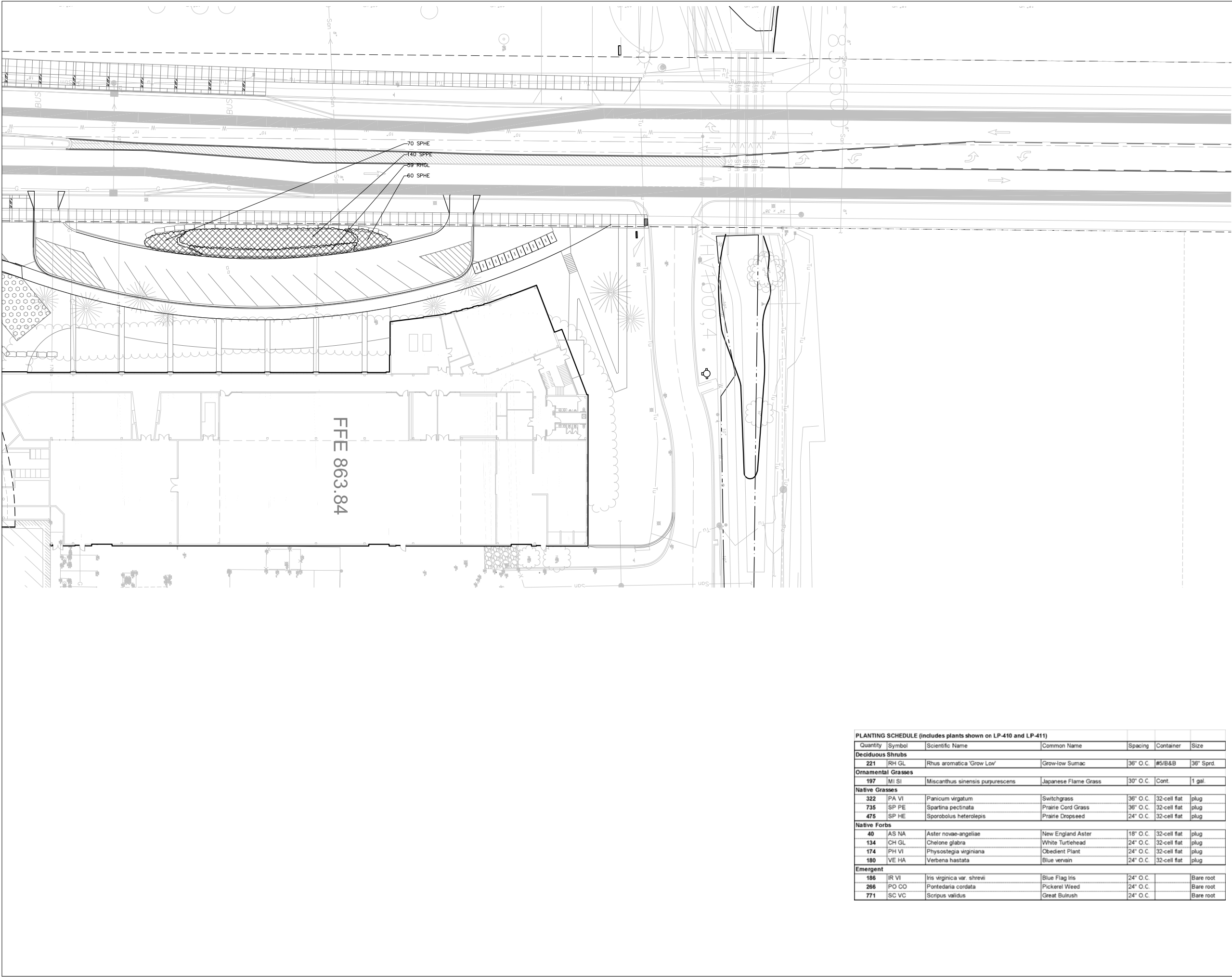

Project Title
Truax Gateway Center

City of Madison, Wisconsin

Issued For: Approval
Issue Date: 04/06/2011
SAA Project No. 2434
MC Project No. -
Bid Pkg No. B11-025

Revision	Date



DRAWING
SITE LAYOUT PLAN

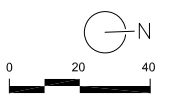

Sheet Number
LP-411

LANDSCAPE PLANT LEGEND

Symbol	Botanical name	Common Name	Size	Root	Quantity	Comments
SHADE TREES						
AF	Acer x freemanii 'Morgan'	Morgan Freeman Maple	2.5" Cal.	B&B	--	
AM	Acer miyabei 'Morton'	State Street Maple	2.5" Cal.	B&B	--	
BN	Betula nigra 'Heritage'	Heritage River Birch	2.5" Cal.	B&B	--	
CJ	Cercidiphyllum japonicum	Katsura Tree	2.5" Cal.	B&B	--	
GD	Gymnocladus dioicus	Kentucky Coffeetree	2.5" Cal.	B&B	--	
GT	Gleditsia triacanthos 'Skymaster'	Skymaster Honeylocust	2.5" Cal.	B&B	--	
TD	Taxodium distichum	Bald Cypress	2.5" Cal.	B&B	--	
OV	Ostrya virginiana	Hop Hornbeam	2.5" Cal.	B&B	--	
PS	Prunus serotina	Black Cherry	2.5" Cal.	B&B	--	
QA	Quercus alba	Swamp White Oak	2.5" Cal.	B&B	--	
QR	Quercus rubra	Red Oak	2.5" Cal.	B&B	--	
ORNAMENTAL TREES						
AG	Amelanchier x grandifolia 'Autumn Brilliance'	Autumn Brilliance Serviceberry	1.5" Cal.	B&B	--	
AT	Acer truncatum	Purpleblow Maple	1.5" Cal.	B&B	--	
CA	Cornus alternifolia	Pagoda Dogwood	1.5" Cal.	B&B	--	
CC	Cercis canadensis	Redbud	1.5" Cal.	B&B	--	
CP	Crataegus phaenophyrum	Washington Hawthorne	1.5" Cal.	B&B	--	
CV	Chionanthus virginicus	White Fringe Tree	1.5" Cal.	B&B	--	
HV	Hamamelis virginiana	Common Witch Hazel	1.5" Cal.	B&B	--	
ML	Magnolia x loebneri	Loebner Magnolia	1.5" Cal.	B&B	--	
EVERGREEN TREES						
PA	Picea abies	Norway Spruce	8' Ht.	B&B	--	
PG	Picea glauca var. densata	Black Hills Spruce	8' Ht.	B&B	--	--
SHRUB TYPE A (> 8' ht.)						
Cm	Cornus mas 'Golden Glory'	Golden Glory Corneliancherry Dogwood	3'-5' Ht.	B&B	--	
Cr	Cornus racemosa	Gray Dogwood	3'-5' Ht.	B&B	--	
Cs	Cornus sericea	Redosier Dogwood	3'-5' Ht.	B&B	--	
Rt	Rhus typhina 'Laciniata'	Cutleaf Staghorn Sumac	3'-5' Ht.	B&B	--	--
SHRUB TYPE B (4'-8' ht.)						
Ca	Clethra alnifolia 'Hummingbird'	Hummingbird Clethra	5 Gal.	CG	--	
Cl	Cotoneaster lucidus	Hedge Cotoneaster	5 Gal.	CG	--	
Cf	Calycanthus floridus	Carolina Allspice	5 Gal.	CG	--	
Hp	Hydrangea paniculata 'Limelight'	Panicle Hydrangea	5 Gal.	CG	--	
Rr	Rosa 'Radsunny'	The Sunny Knock Out Rose	5 Gal.	CG	--	
Sp	Salix purpurea 'Nana'	Dwarf Arctic Blue Willow	5 Gal.	CG	--	
Vd	Viburnum dentatum 'Autumn Jazz'	Autumn Jazz Arrowwood Viburnum	5 Gal.	CG	--	
Symbol Botanical name Common Name Size Root Quantity Comments						
SHRUB TYPE C (< 4' ht.)						
Bg	Buxux 'Green Velvet'	Green Velvet Boxwood	3 Gal.	CG	--	
Ce	Ceanothus americanus	New Jersey Tea	3 Gal.	CG	--	
De	Deutzia gracilis	Slender Deutzia	3 Gal.	CG	--	
Di	Diervilla lonicera	Dwarf Bush Honeysuckle	3 Gal.	CG	--	
Fg	Fothergilla gardenii 'Mt. Airy'	Mt. Airy Dwarf Fothergilla	3 Gal.	CG	--	
Ha	Hydrangea arborescens 'Annabelle'	Annabelle Hydrangea	3 Gal.	CG	--	
Ra	Rhus aromatica 'Gro-Low'	Gro-Low Fragrant Sumac	3 Gal.	CG	--	
Rn	Rosa 'Nearly Wild'	Nearly Wild Shrub Rose	3 Gal.	CG	--	
Vo	Viburnum opulus 'Nanum'	European Cranberrybush	3 Gal.	CG	--	
SHRUB TYPE D (Evergreen; 5'-8' Ht.)						
Tr	Thuja occidentalis 'Robusta'	Ware or Robusta Juniper	3 Gal.	CG	--	
SHRUB TYPE D (Evergreen; 2'-5' Ht.)						
Jb	Juniperus squamata 'Blue Star'	Blue Star Juniper	3 Gal.	CG	--	
Jh	Juniperus horizontalis 'Bar Harbor'	Bar Harbor Creeping Juniper	3 Gal.	CG	--	
Jp	Juniperus 'Pfitzeriana Compacta'	Compact Pfitzer Juniper	3 Gal.	CG	--	
Js	Juniperus chinensis 'Sea Green'	Sea Green Juniper	3 Gal.	CG	--	
Md	Microbiota decussata	Siberian Cypress	3 Gal.	CG	--	
Tm	Taxus x media 'Tauntonii'	Taunton Yew	3 Gal.	CG	--	

PERENNIALS/GRASSES/GROUNDCOVERS						
aa	Astilbe x arendsii 'White Gloria'	White Gloria Astilbe	1 Gal.	CG	--	
ac	Aquilegia canadensis	American Columbine	1 Gal.	CG	--	
ad	Aster divaricatus	White Wood Aster	1 Gal.	CG	--	
ag	Allium 'Globemaster'	Globemaster Onion	1 Gal.	CG	--	
am	Alchemilla ssp.	Lady's Mantle	1 Gal.	CG	--	
ar	Ajuga reptans	Bugleweed	1 Gal.	CG	--	
ca	Calamagrostis acutiflora 'Karl Foerster'	Karl Foerster Feather Reed Grass	1 Gal.	CG	--	
cl	Chasmanthium latifolia	Northern Sea Oats	1 Gal.	CG	--	
cp	Carex pennsylvanica	Pennsylvania Sedge	1 Gal.	CG	--	
cs	Coreopsis grandiflora 'Sunray'	Sunray Tickseed	1 Gal.	CG	--	
ep	Echinacea purpurea	Purple Coneflower	1 Gal.	CG	--	
hb	Hosta 'Blue Angel'	Blue Angel Hosta	1 Gal.	CG	--	
ho	Hosta 'Royal Standard'	Royal Standard Hosta	1 Gal.	CG	--	
hh	Hemerocallis 'Happy Returns'	Happy Returns Daylily	1 Gal.	CG	--	
lg	Lavandula x intermedia 'Grosso'	Grosso Lavender	1 Gal.	CG	--	
hs	Helictotrichon sempervirens	Blue Oat Grass	1 Gal.	CG	--	
hm	Hemerocallis 'Mini Stella'	Mini Stella Daylily	1 Gal.	CG	--	
is	Iris siberica 'Ceasar's Brother'	Ceasar's Brother Siberian Iris	1 Gal.	CG	--	
mf	Monarda 'Petite Delight'	Petite Delight Beebalm	1 Gal.	CG	--	
nf	Nepeta x fassenii 'Six Hills Giant'	Six Hills Giant Catmint	1 Gal.	CG	--	
pl	Phlox subulata	Creeping Phlox	1 Gal.	CG	--	
ps	Panicum virgatum 'Shenandoah'	Shenandoah Switch Grass	1 Gal.	CG	--	
pa	Perovskia atriplicifolia 'Longin'	Longin Russian Sage	1 Gal.	CG	--	
pq	Parthenocissus quinquefolia 'Star Showers'	Star Showers Virginia Creeper	1 Gal.	CG	--	
rh	Rudbeckia fulgida var. Sullivantii	Goldstrum Black Eyed Susan	1 Gal.	CG	--	
sh	Sporobolus heterolepis	Prairie Dropseed	1 Gal.	CG	--	
sa	Sedum 'Autumn Joy'	Autumn Joy Sedum	1 Gal.	CG	--	
sb	Sedum spectabile 'Brilliant'	Brilliant Sedum	1 Gal.	CG	--	
sc	Sedum cauticola 'Sunset Cloud'	Sunset Cloud Sedum	1 Gal.	CG	--	
sd	Sedum divergens	Cascade Stonecrop	1 Gal.	CG	--	
sg	Sedum grisbachii	Stonecrop	1 Gal.	CG	--	
si	Sedum hybridum 'Immergrunchen'	Immergrunchen Stonecrop	1 Gal.	CG	--	
sn	Salvia nemerosa 'May Night'	May Night Salvia	1 Gal.	CG	--	



Project Title

Truax
Ingenuity Center

City of Madison,
Wisconsin

Issued For: Approval

Issue Date: 04/06/2011

SAA Project No. 2434

MC Project No. -

Bid Pkg No. B11-025

Revision Date



Conservation Design Forum
375 West First Street
Elmhurst, Illinois 60126
630.559.2000 Phone
630.559.2030 Fax
www.cdfinc.com

DRAWING

LANDSCAPE
PLANT SCHEDULE

Sheet Number

LP-420

Project Title

Truax
Ingenuity Center

City of Madison,
Wisconsin

Issued For: Approval
Issue Date: 04/06/2011
SAA Project No. 2434
MC Project No. -
Bid Pkg No. B11-025

Revision Date

SAA DESIGN GROUP
SAA Design Group, Inc.
717 John Nolen Drive
Madison, WI 53713
Ph. 608.255.0800
Fx. 608.255.7750
www.saa-madison.com



DRAWING

DETAILS

Sheet Number

LP-501

- NOTES:
1. MEDIUM BROOM FINISH, PERPENDICULAR TO DIRECTION OF TRAVEL, UNLESS OTHERWISE STATED.
 2. PROVIDE EXPANSION JOINTS 30' ALL WAYS, MINIMUM
 3. STANDARD COLOR CONCRETE UNLESS NOTED.

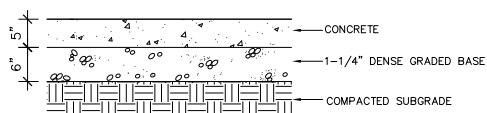

CONCRETE PAVEMENT

SCALE 1" = 1'-0"

- NOTES:
1. LONGITUDINAL (EXPANSION) JOINTS SHALL HAVE 24" LONG #4 EPOXY COATED REBAR AT 39" O.C. AT A DEPTH OF 3 3/4" ± 1"
 2. TRANSVERSE JOINTS SHALL HAVE 18" LONG, 1 1/2" DIA. EPOXY COATED, SMOOTH DOWEL BARS AT 72" O.C. AT 4" DEPTH.
 3. STANDARD CONCRETE COLORED UNLESS NOTED.

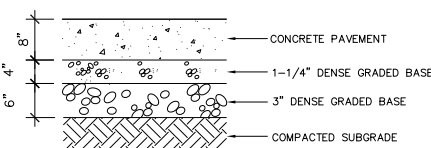

VEHICULAR LOAD CONCRETE

SCALE 1" = 1'-0"

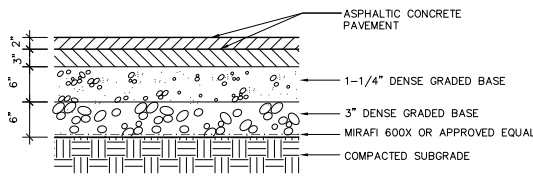

ASPHALT PAVEMENT

SCALE 1" = 1'-0"

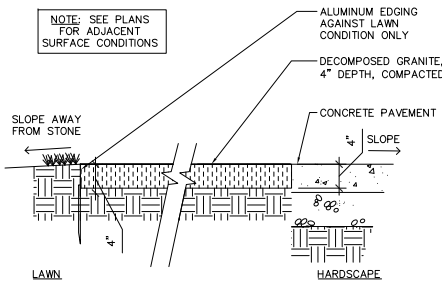

GRAVEL SURFACING

SCALE 1" = 1'-0"

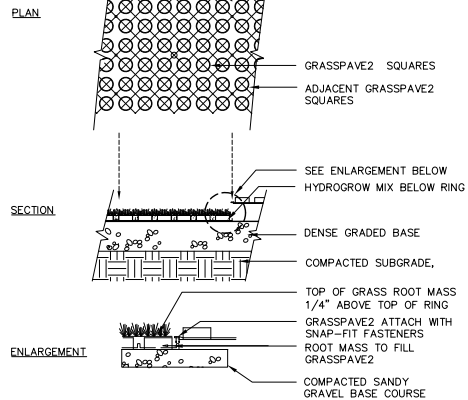

GRASS PAVE

SCALE 1" = 1'-0"

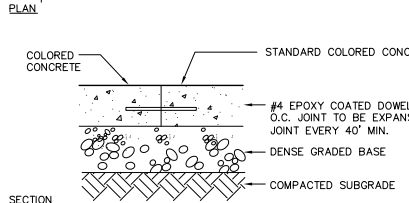
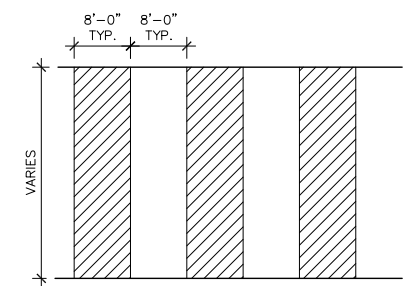

MAIN WALK

SCALE 1" = 1'-0"

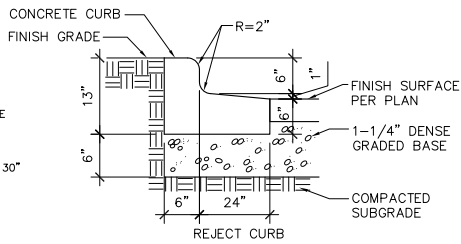

18" REJECT CURB

SCALE 1" = 1'-0"

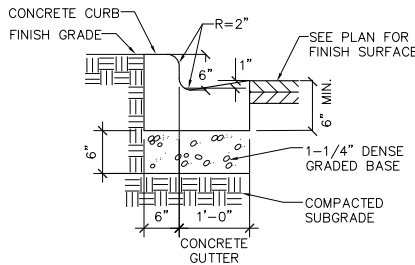

18" CONCRETE CURB

SCALE 1" = 1'-0"

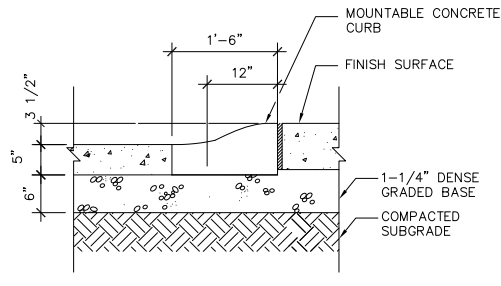

MOUNTABLE CURB

SCALE 1" = 1'-0"

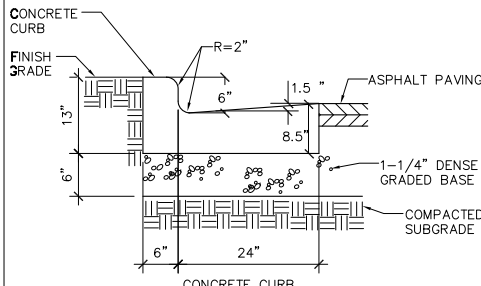

30" CONCRETE CURB

SCALE 1" = 1'-0"

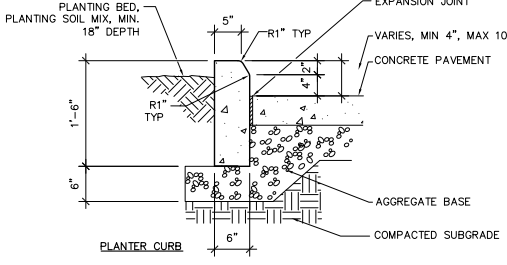

PLANTER CURB

SCALE 1" = 1'-0"

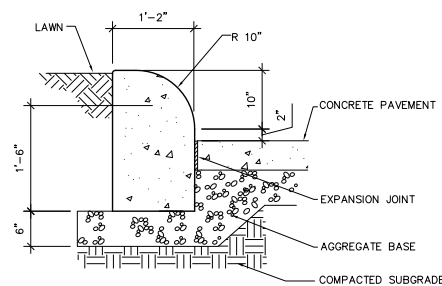

LAWN PANEL

SCALE 1" = 1'-0"

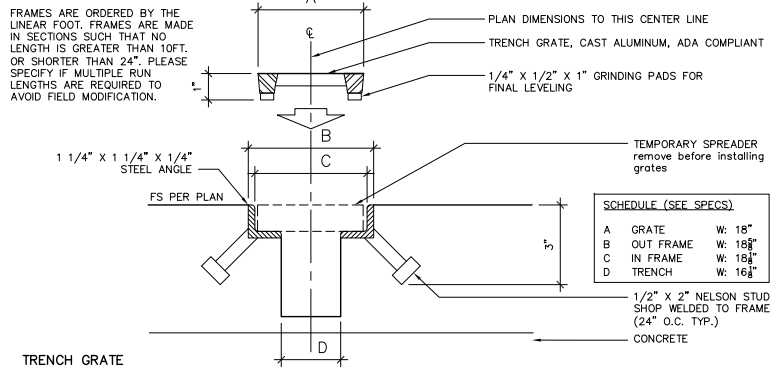

TRENCH GRATE

SCALE 1" = 1'-0"

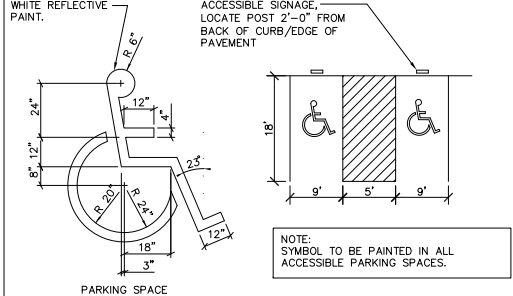

ACCESSIBLE PARKING PAVEMENT MARKING

SCALE 1" = 1'-0"

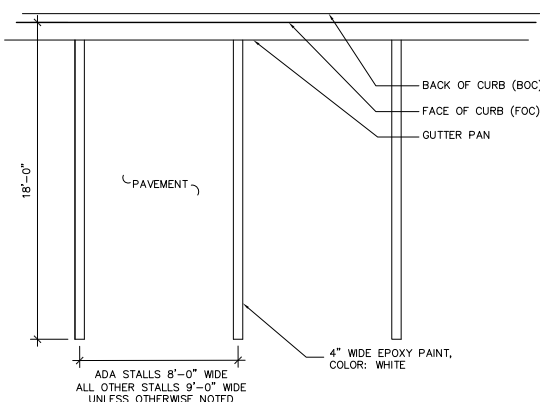

PAVEMENT STRIPING

SCALE 1" = 1'-0"

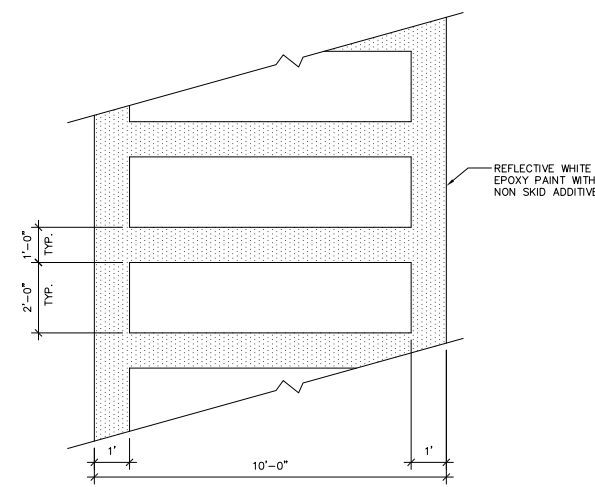

CROSSWALK STRIPING

SCALE 1" = 1'-0"

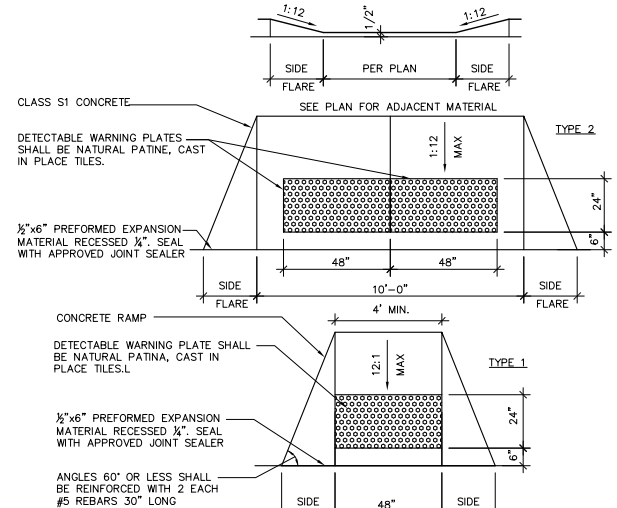

ACCESSIBLE RAMP

SCALE 1" = 1'-0"

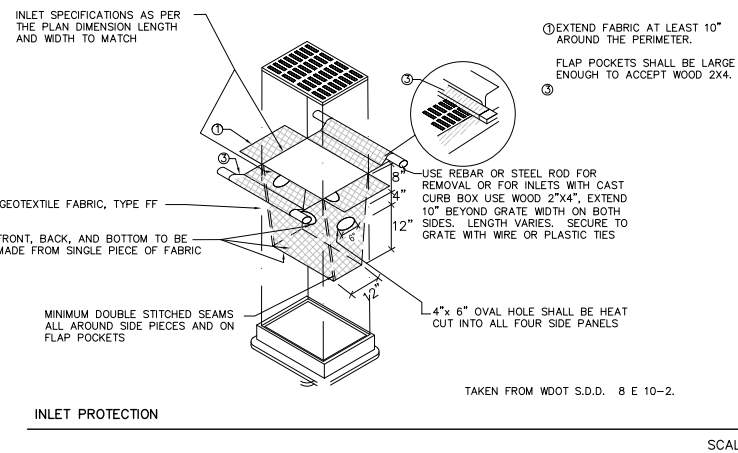
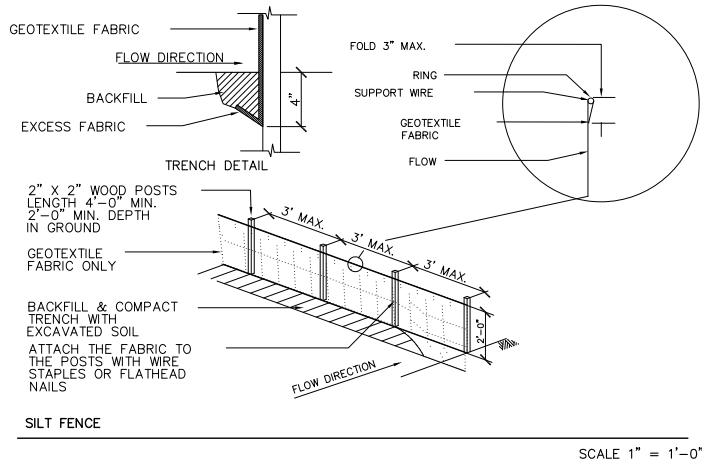
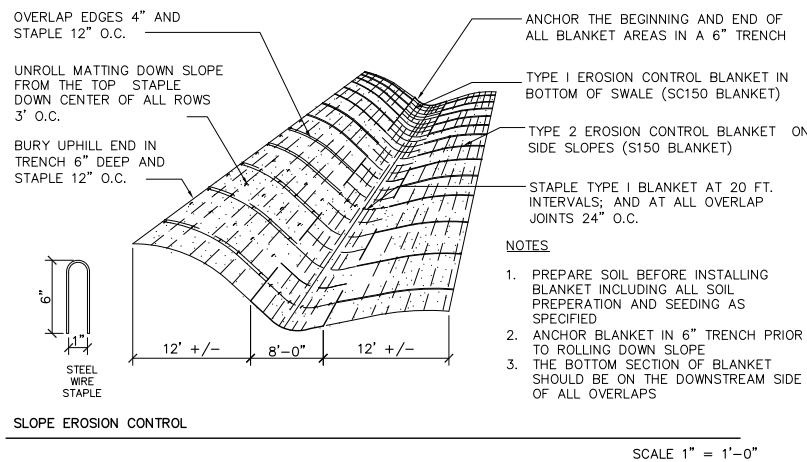
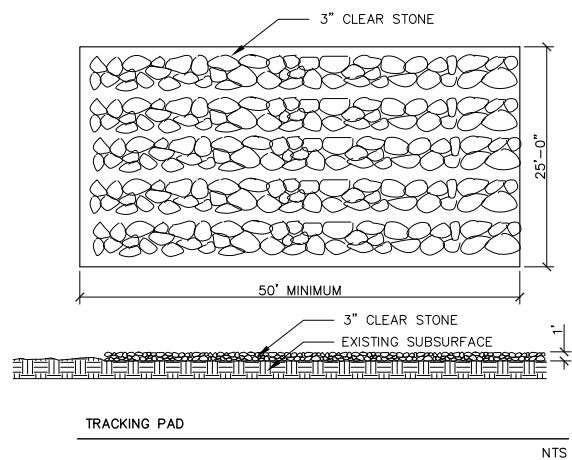
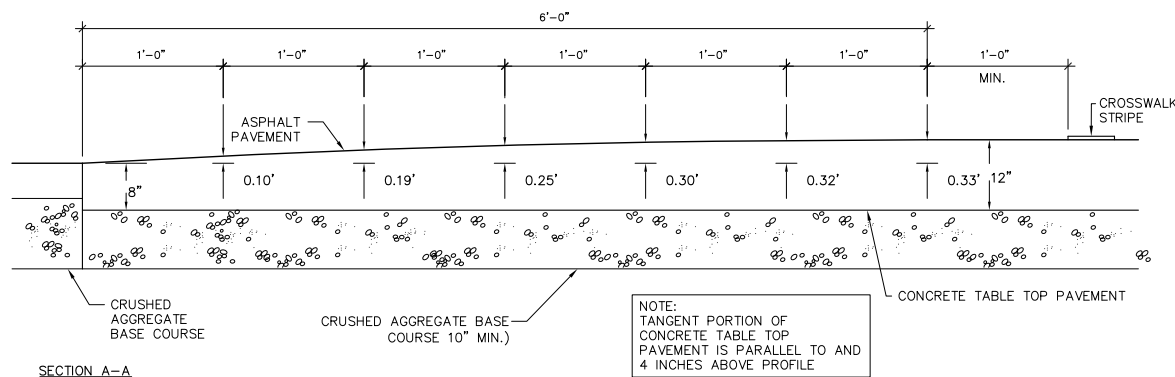
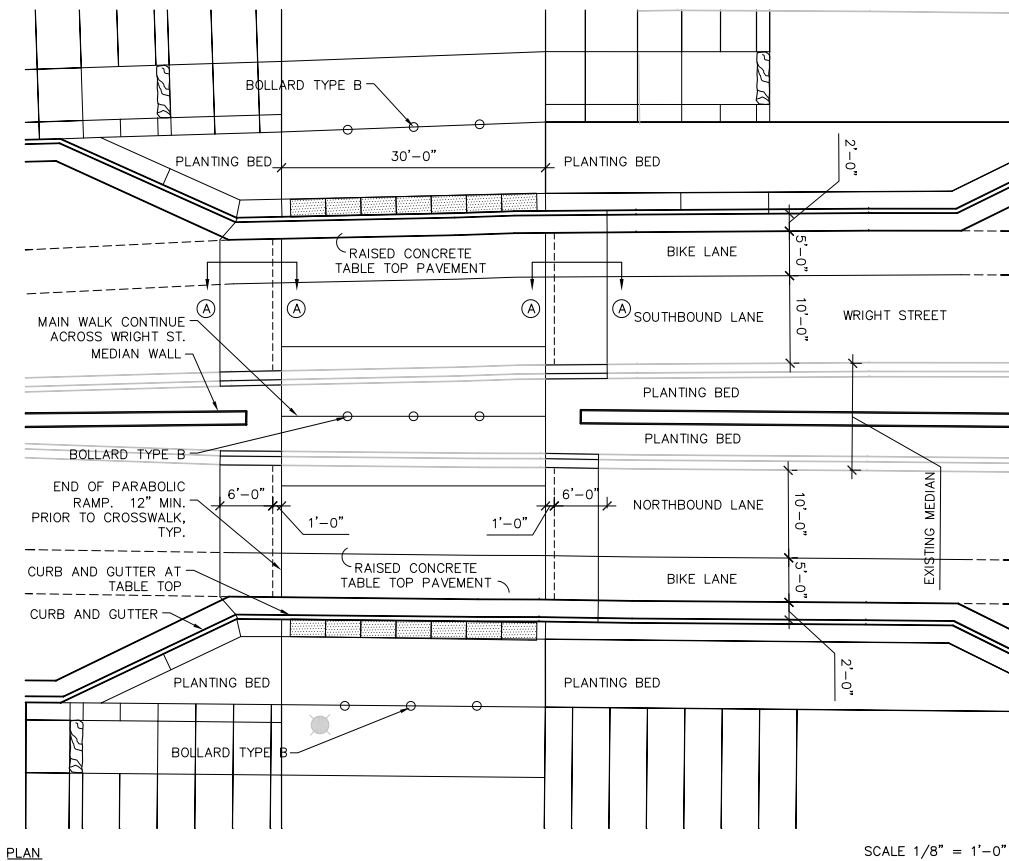



Project Title

Truax
Ingenuity Center

City of Madison,
Wisconsin

Issued For:	Approval
Issue Date:	04/06/2011
SAA Project No.	2434
MC Project No.	-
Bid Pkg No.	B11-025

Revision	Date
----------	------



DRAWING

DETAILS



Sheet Number

LP-503

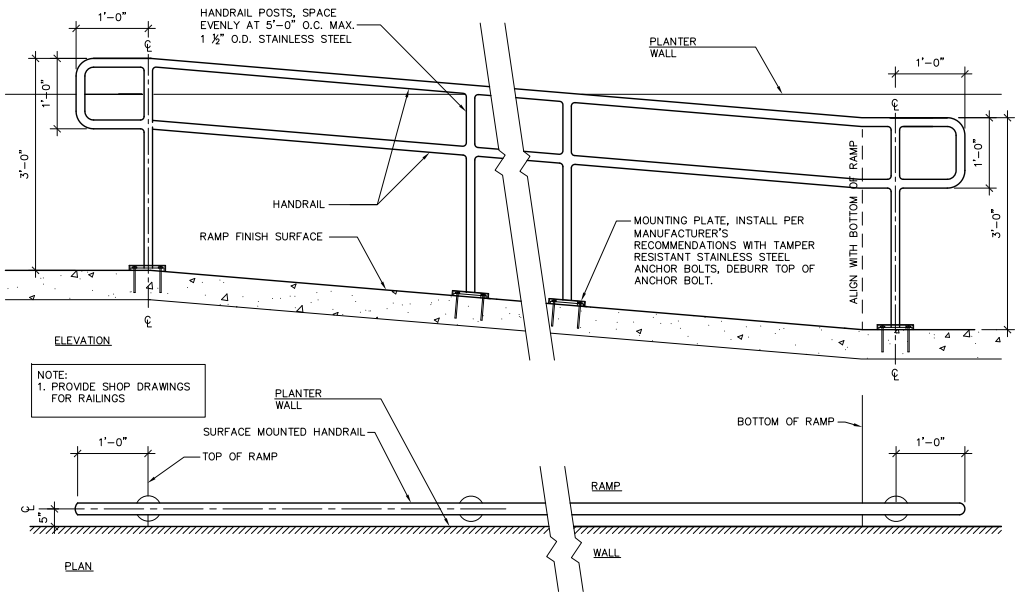

SURFACE MOUNTED HANDRAIL AT RAMP

SCALE 1" = 1'-0"

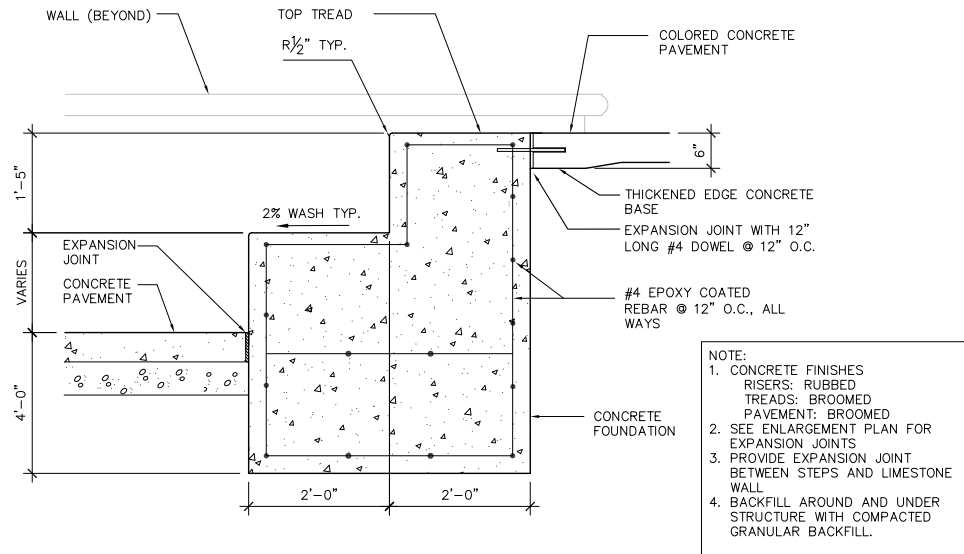

STAGE AREA

SCALE 1" = 1'-0"

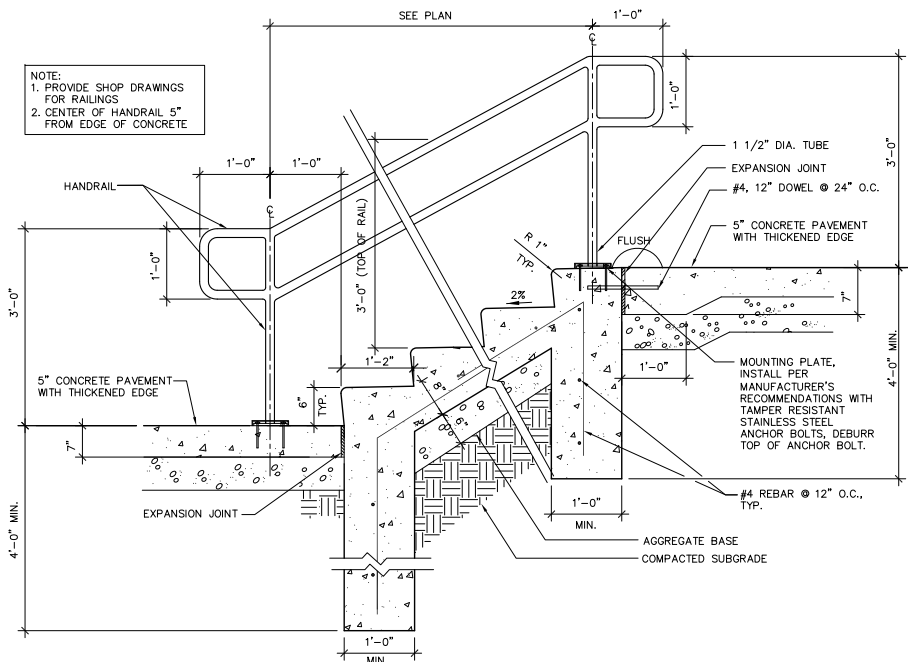

CONCRETE STAIRS
SECTION

SCALE 1" = 1'-0"

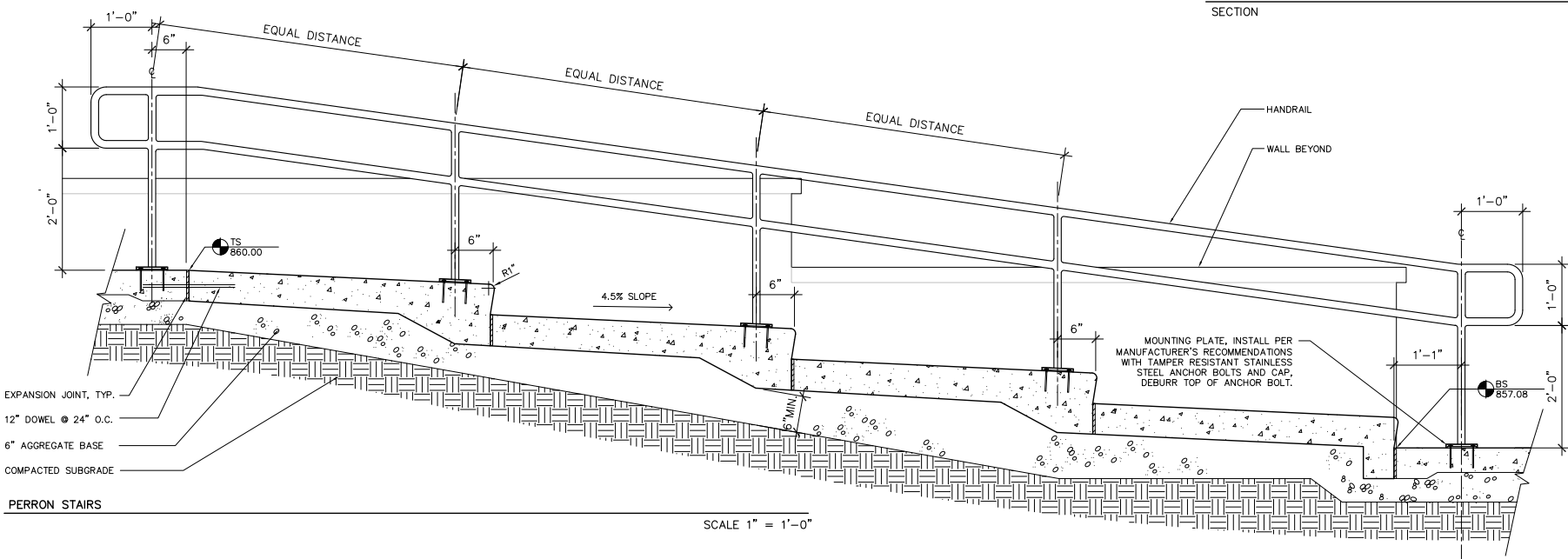

PERRON STAIRS

SCALE 1" = 1'-0"

File: F:\2400\2434-MADISON AREA TECHNICAL COLLEGE\LP-500.dwg Layout: D=4 User: awilliams Plotted: Apr 05, 2011 - 11:39am

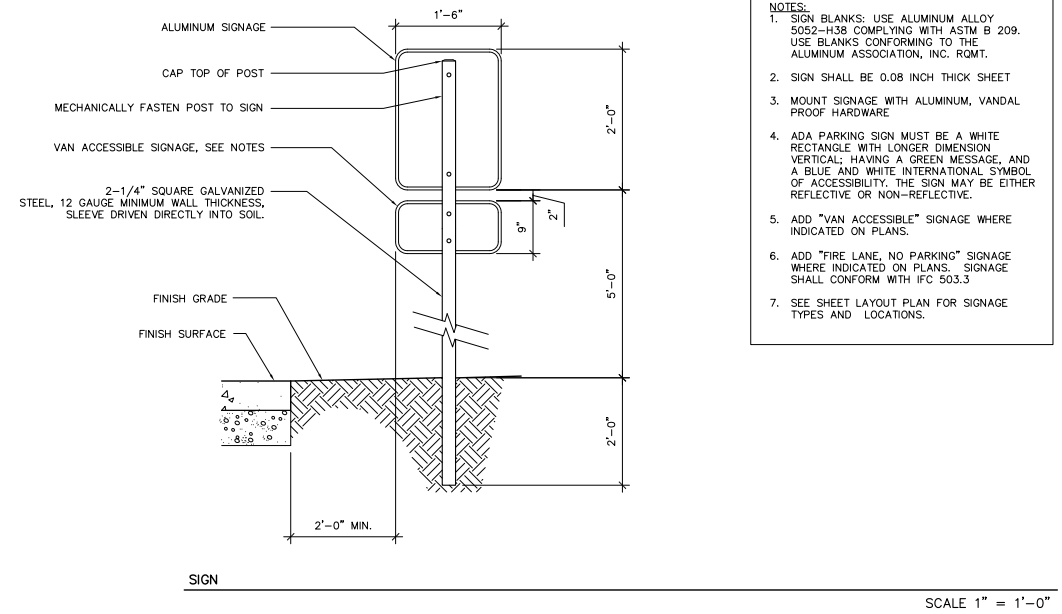
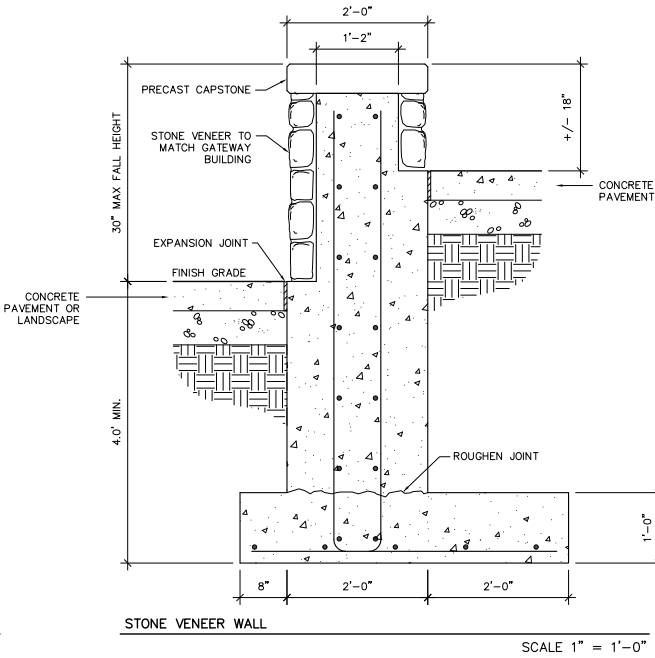
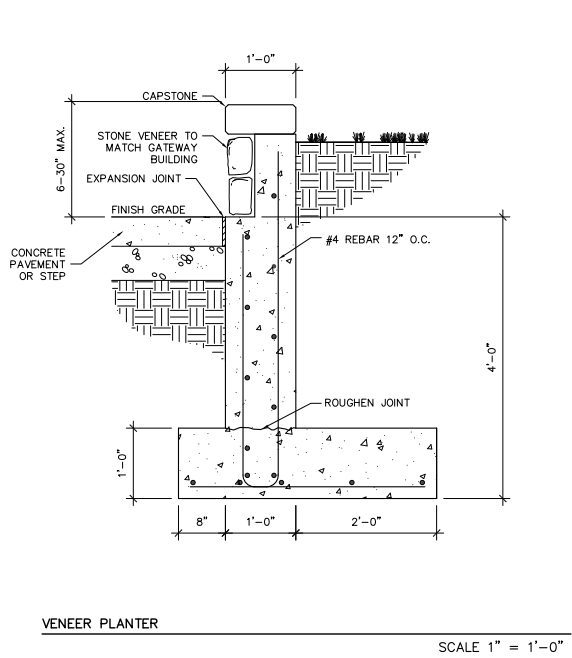
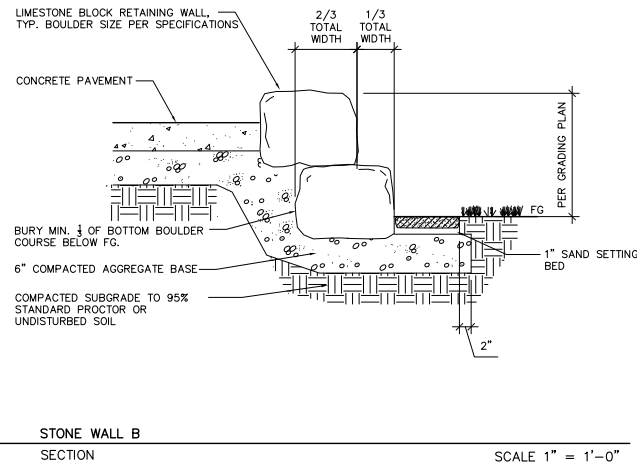
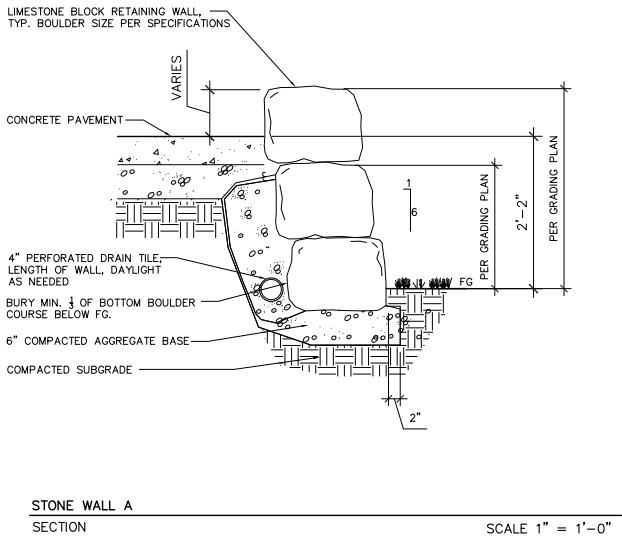
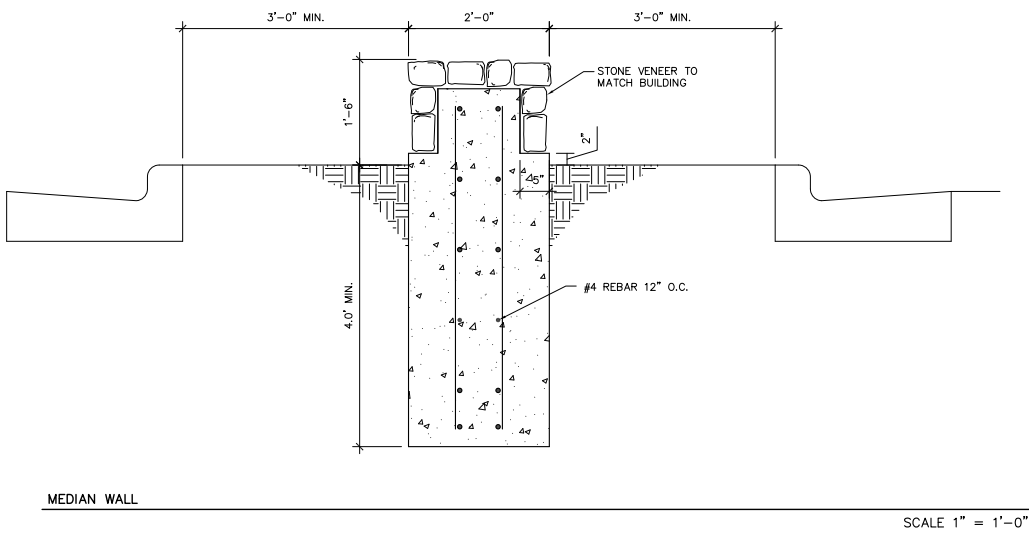

- NOTES:
1. SIGN BLANKS: USE ALUMINUM ALLOY 5052-H38 COMPLYING WITH ASTM B 209. USE BLANKS CONFORMING TO THE ALUMINUM ASSOCIATION, INC. RQMT.
 2. SIGN SHALL BE 0.08 INCH THICK SHEET
 3. MOUNT SIGNAGE WITH ALUMINUM, VANDAL PROOF HARDWARE
 4. ADA PARKING SIGN MUST BE A WHITE RECTANGLE WITH LONGER DIMENSION VERTICAL; HAVING A GREEN MESSAGE, AND A BLUE AND WHITE INTERNATIONAL SYMBOL OF ACCESSIBILITY. THE SIGN MAY BE EITHER REFLECTIVE OR NON-REFLECTIVE.
 5. ADD "VAN ACCESSIBLE" SIGNAGE WHERE INDICATED ON PLANS.
 6. ADD "FIRE LANE, NO PARKING" SIGNAGE WHERE INDICATED ON PLANS. SIGNAGE SHALL CONFORM WITH IFC 503.3
 7. SEE SHEET LAYOUT PLAN FOR SIGNAGE TYPES AND LOCATIONS.



Project Title

Truax
Ingenuity Center

City of Madison,
Wisconsin

Issued For: Approval
Issue Date: 04/06/2011
SAA Project No. 2434
MC Project No. -
Bid Pkg No. B11-025

Revision	Date



DRAWING

DETAILS

0

Sheet Number

LP-504

File: F:\2400\2434-MATC_US_MPL\CAD\LP-D.dwg Layout: D-5 User: anilams Plotted: Apr 05, 2011 - 1:13pm

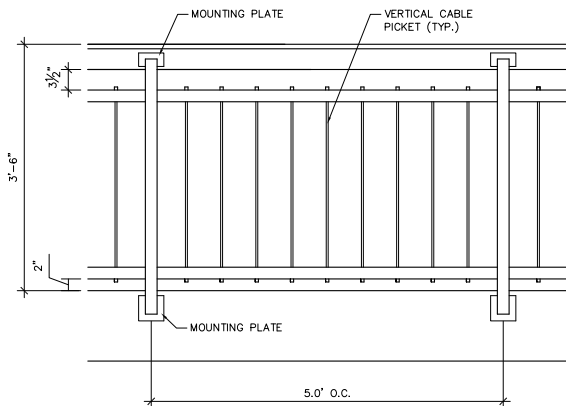
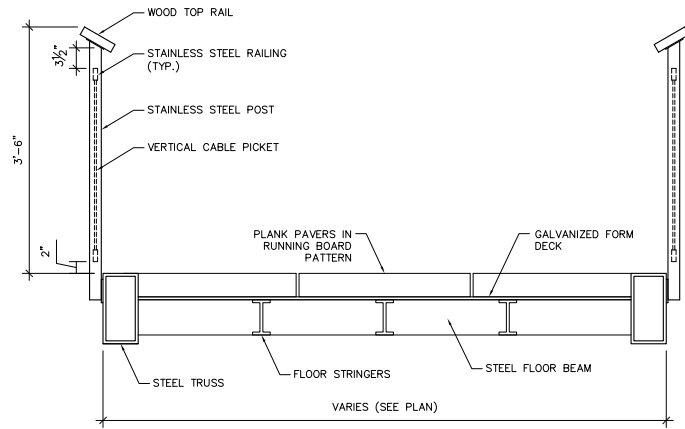

BRIDGE
SCALE 1" = 1'-0"

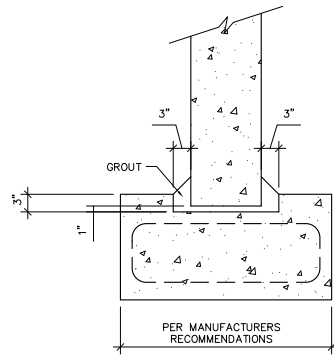

STRIP FOOTING
SCALE 1" = 1'-0"

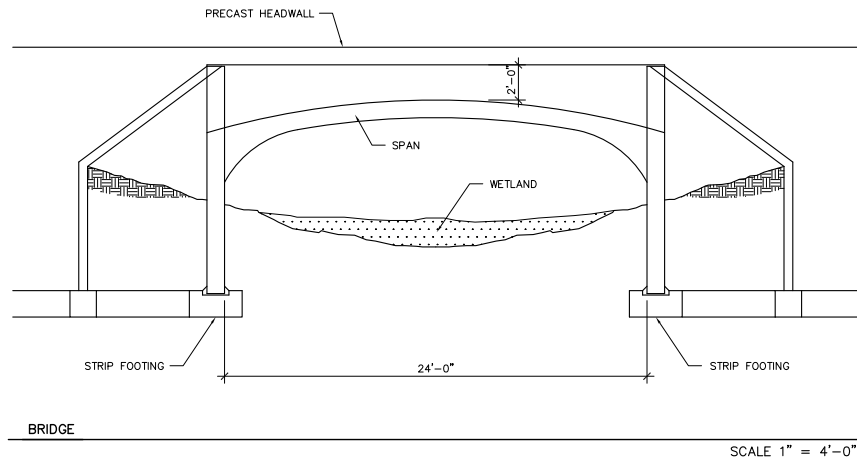
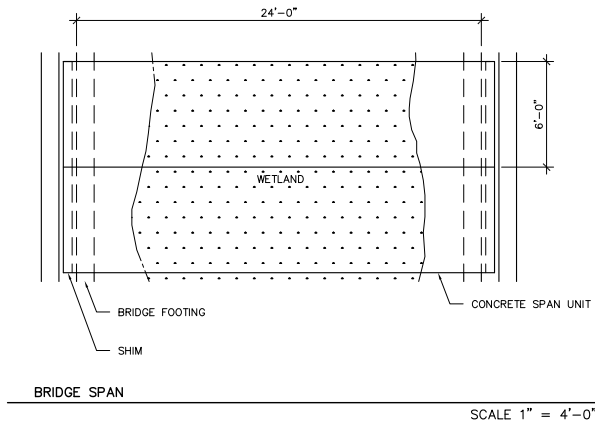

Project Title
Truax
Ingenuity Center

City of Madison,
Wisconsin

Issued For:	Approval
Issue Date:	04/06/2011
SAA Project No.	2434
MC Project No.	-
Bid Pkg No.	B11-025

Revision	Date

SAA DESIGN GROUP
SAA Design Group, Inc.
717 John Nolen Drive
Madison, WI 53713
Ph. 608.255.0800
Fx. 608.255.7750
www.saa-madison.com



DRAWING
DETAILS



Sheet Number

LP-505



Project Title

Truax
Ingenuity Center

City of Madison,
Wisconsin

Issued For:	Approval
Issue Date:	04/06/2011
SAA Project No.	2434
MC Project No.	-
Bid Pkg No.	B11-025

Revision	Date
----------	------

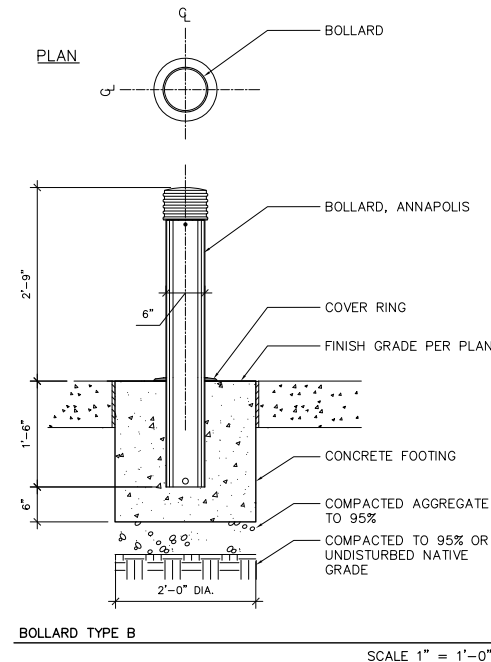
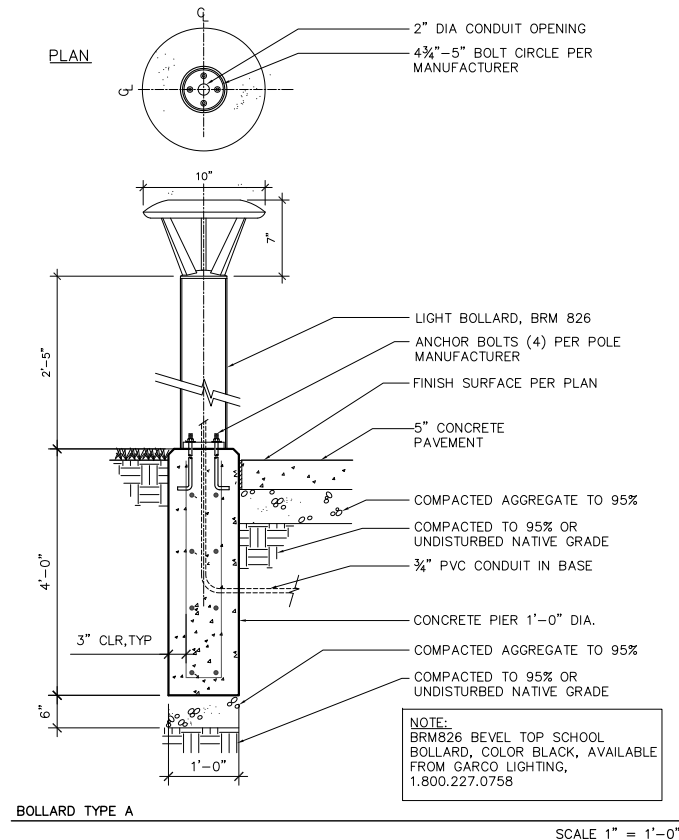
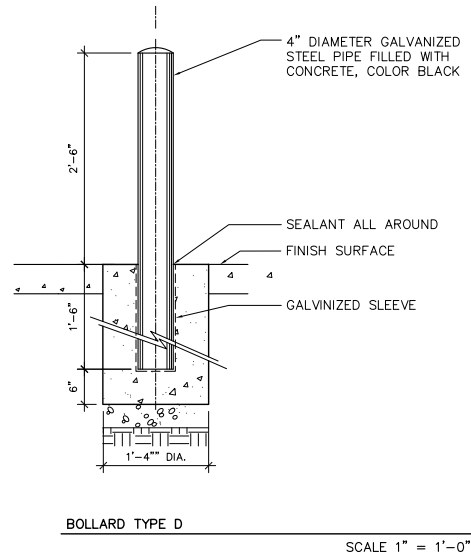
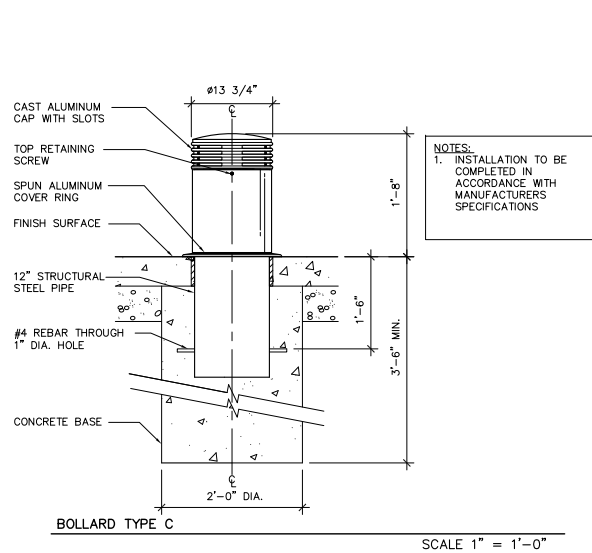
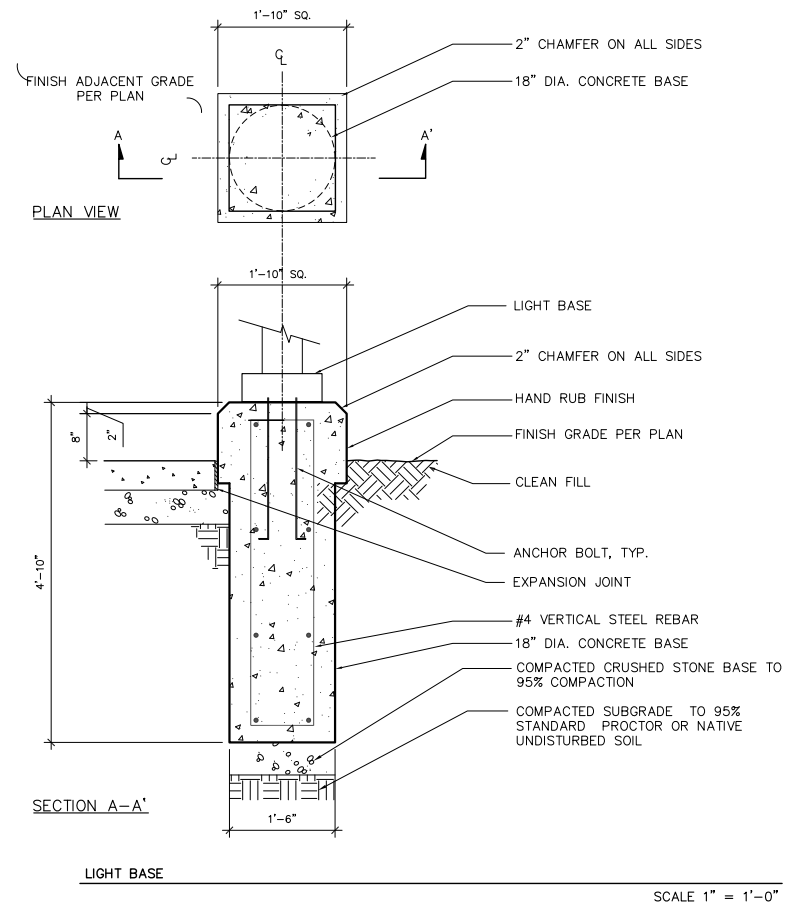
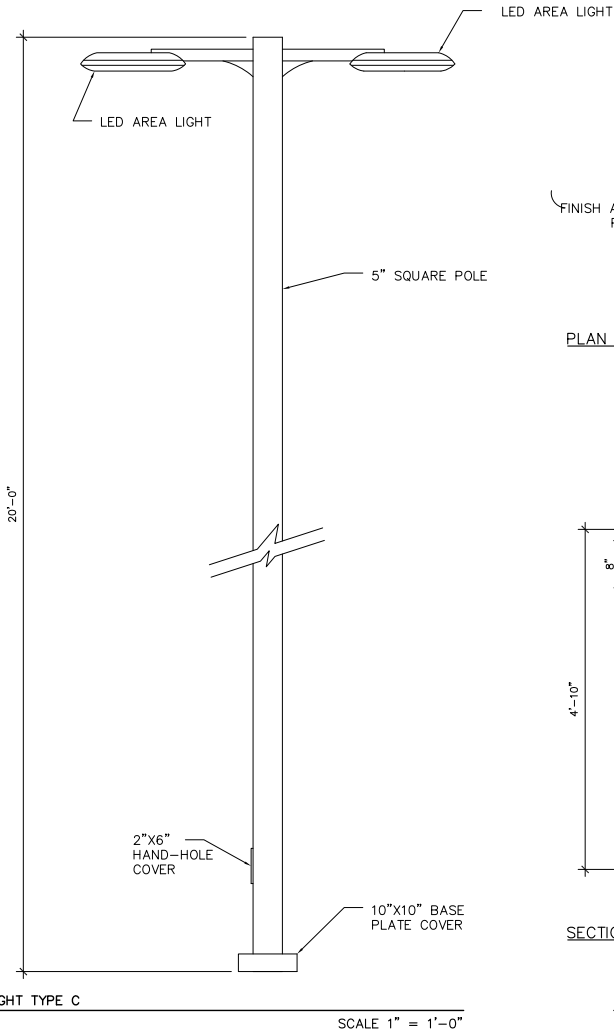
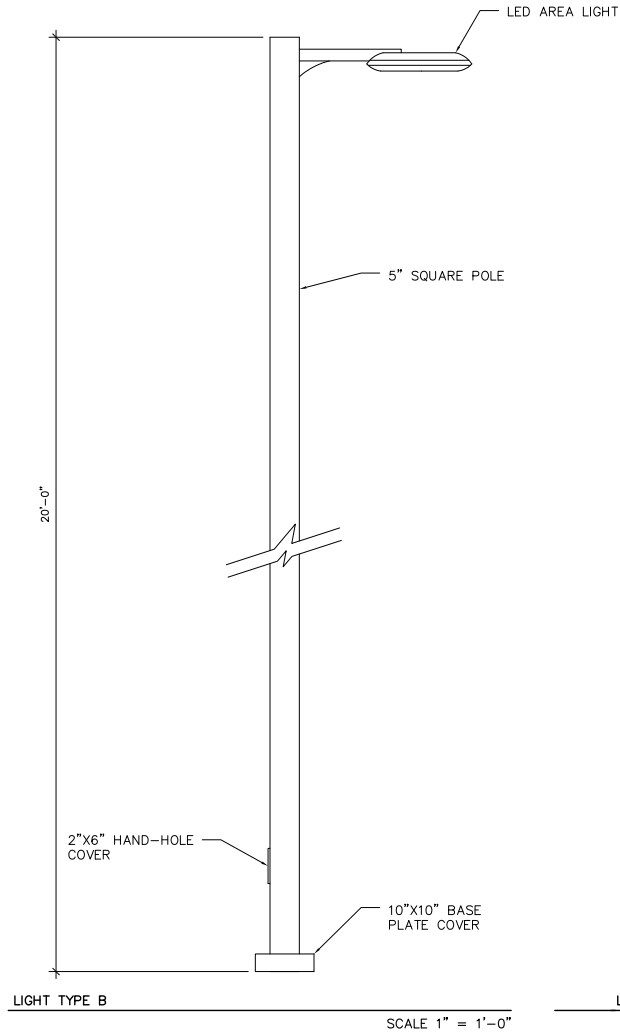
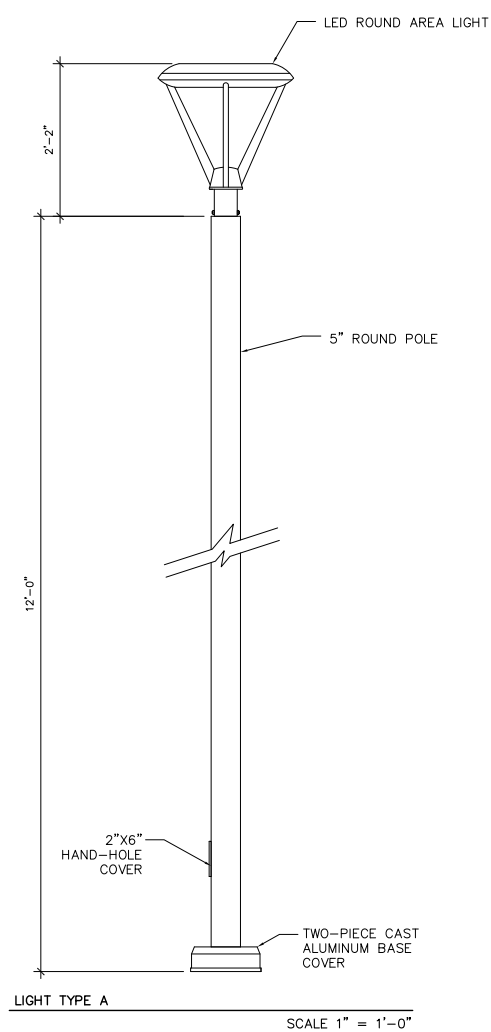

DRAWING

DETAILS



Sheet Number

LP-506

File: F:\2400\2434-MATC_US_MP\CAD\VP-D.dwg Layout: D=6 User: anilima Plotted: Apr 05, 2011 11:40am

File: F:\2400\2434-MATC_US_MPL\CAD\VP-D.dwg Layout: D-7 User: anilliams Plotted: Apr 05, 2011 - 11:40am

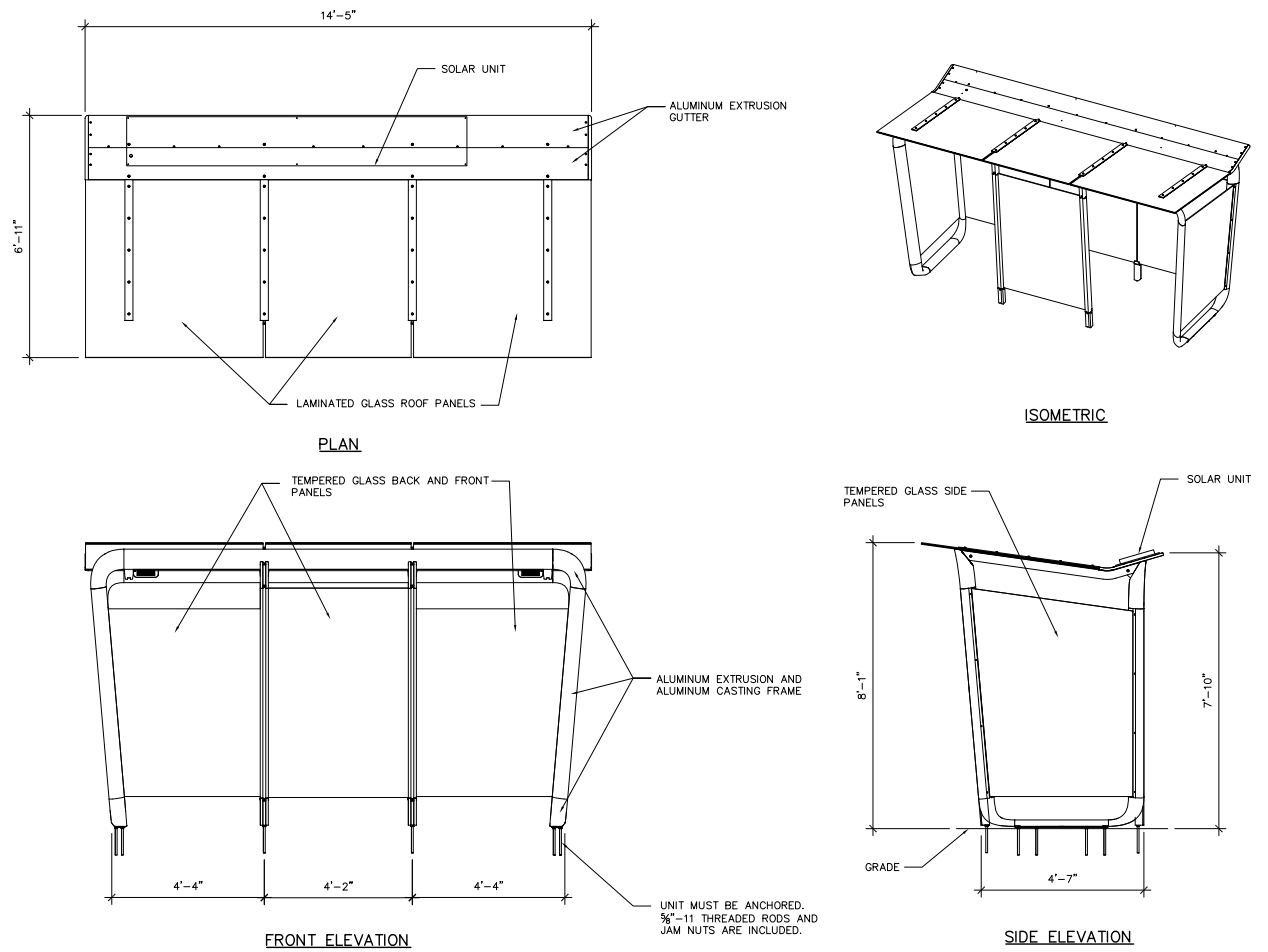

BUS SHELTER

SCALE 1" = 2'-0"

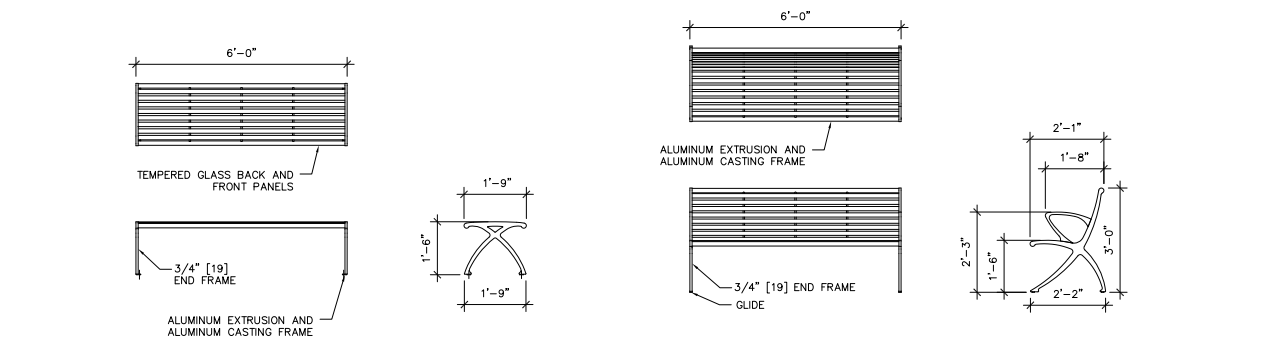

BENCHES

SCALE 1" = 2'-0"

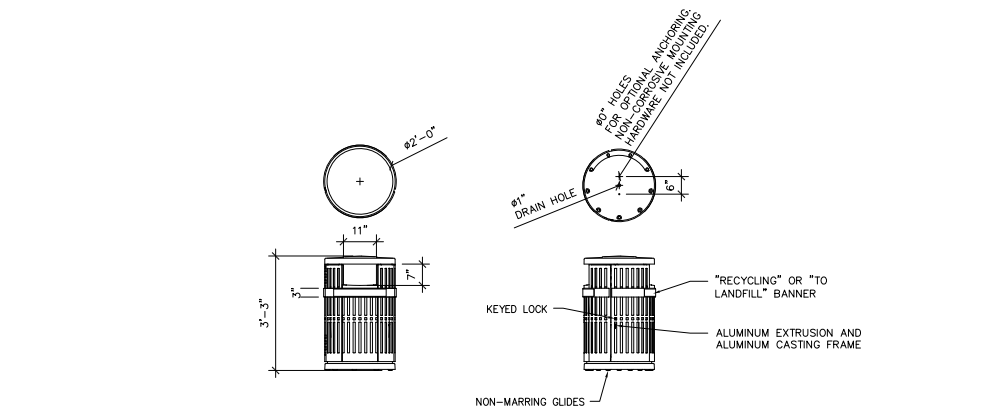

RECYCLING AND LITTER RECEPTACLE

SCALE 1" = 2'-0"

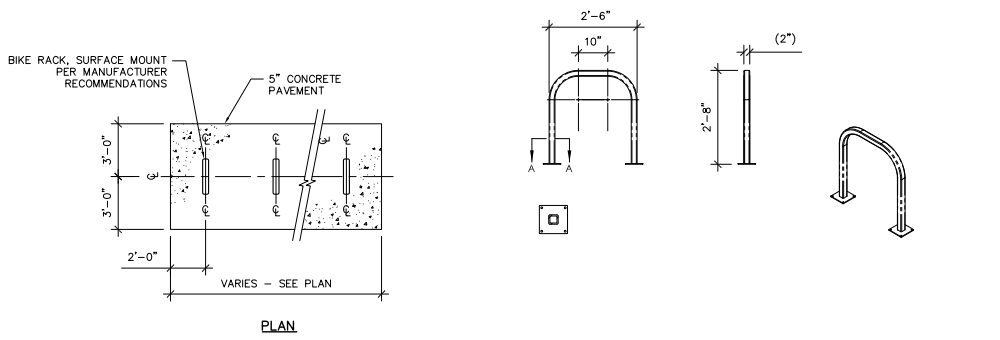

BICYCLE PARKING

SCALE 1" = 2'-0"

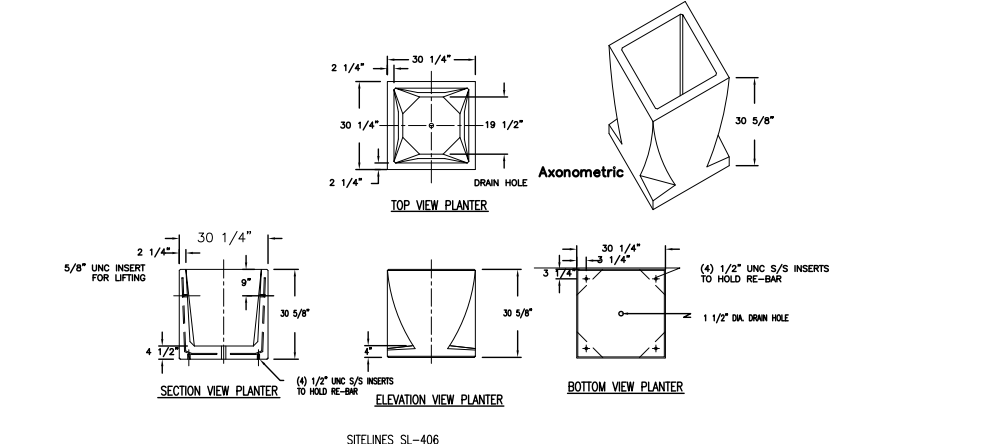

PLANTER

SCALE 1" = 2'-0"



Project Title

Truax
Ingenuity Center

City of Madison,
Wisconsin

Issued For:	Approval
Issue Date:	04/06/2011
SAA Project No.	2434
MC Project No.	-
Bid Pkg No.	B11-025

Revision	Date



DRAWING
DETAILS



Sheet Number

LP-507

File: F:\2400\2434-MATC-US-MP\CAD\VP-D.dwg Layout: D=8 User: anilliams Plotted: Apr 05, 2011 - 11:41am

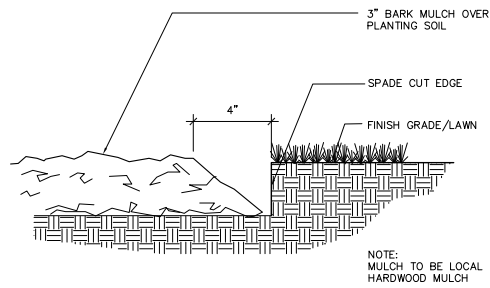

SHOVEL CUT EDGE

NTS

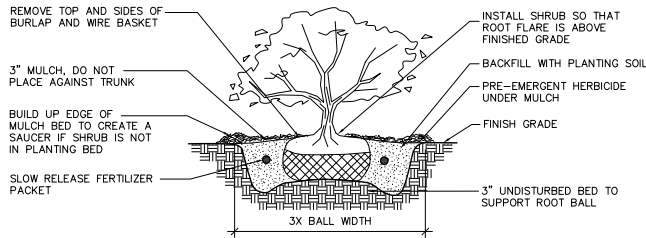

B&B SHRUB PLANTING DETAIL

NTS

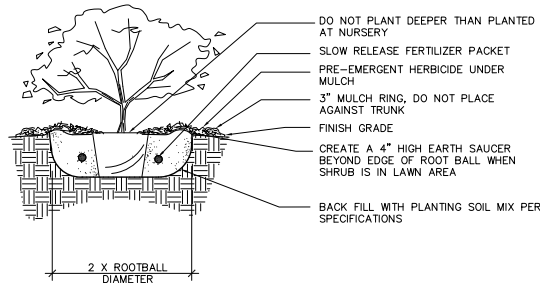

CONTAINER SHRUB PLANTING DETAIL

NTS

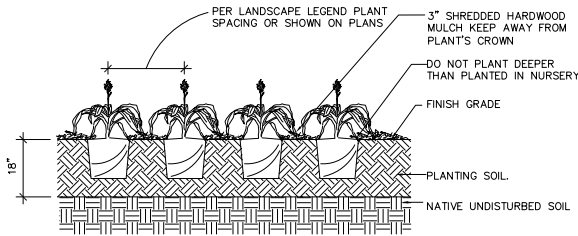

GROUNDCOVER/PERENNIAL/BULB PLANTING DETAIL

NTS

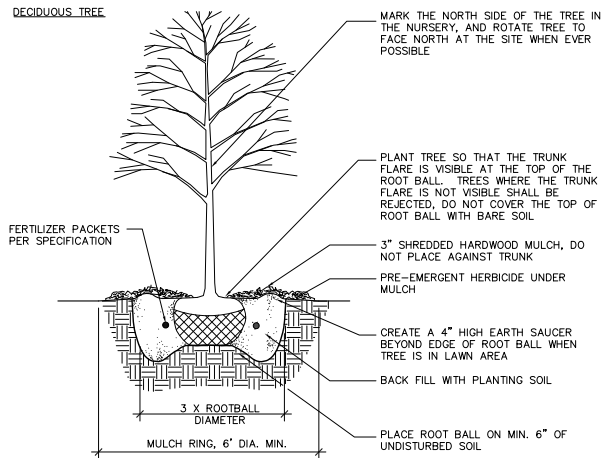

EVERGREEN TREE

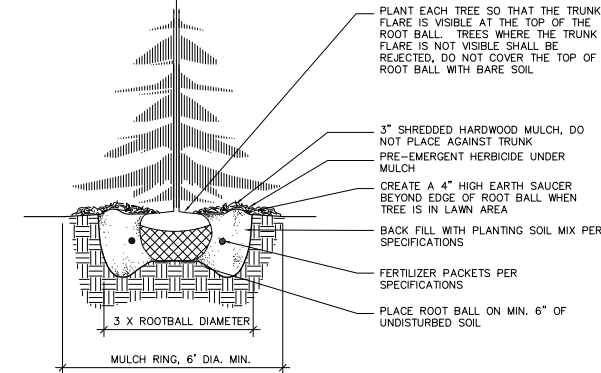

NOTES:

1. DO NOT HEAVILY PRUNE THE TREE AT PLANTING, PRUNE ONLY CROSSOVER LIMBS, CO-DOMINANT LEADERS, AND BROKEN OR DEAD BRANCHES. SOME INTERIOR TWIGS AND LATERAL BRANCHES MAY BE PRUNED; HOWEVER, DO NOT REMOVE THE TERMINAL BUDS OF BRANCHES THAT EXTEND TO THE EDGE OF THE CROWN
2. STAKE TREES ONLY UPON THE APPROVAL OF THE LANDSCAPE ARCHITECT
3. WRAP TREE TRUNKS ONLY UPON THE APPROVAL OF THE LANDSCAPE ARCHITECT
4. REMOVE ALL TWINE, ROPE, WIRE AND BURLAP FROM TOP AND SIDES OF ROOT BALL.

B&B TREE PLANTING DETAILS

NTS

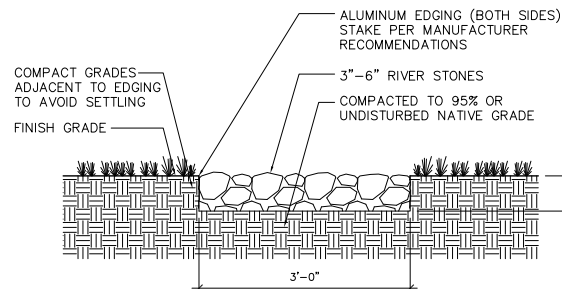

STONE RUNNEL

NTS

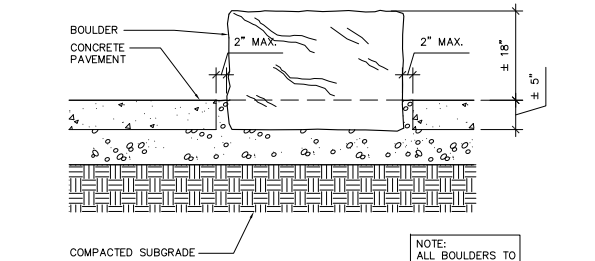

BOULDER SEATING

NTS

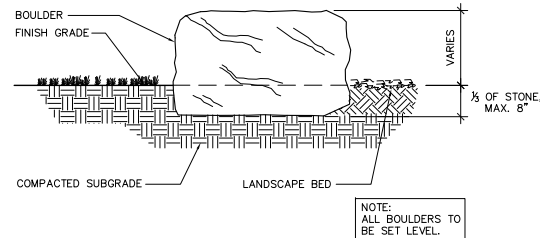

BOULDER IN LAWN/PLANTING AREA

NTS

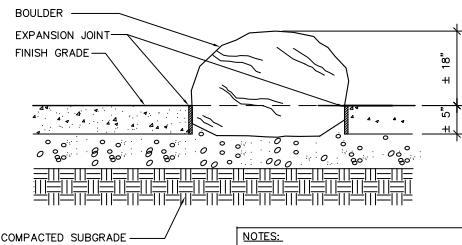

BOULDER IN CONCRETE

NTS

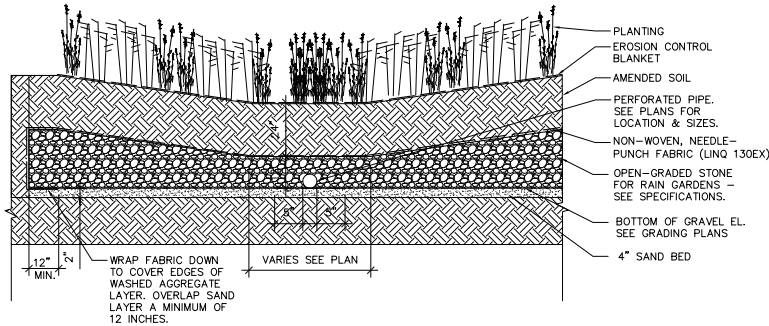

RAIN GARDEN

NTS



Project Title

Truax
Ingenuity Center

City of Madison,
Wisconsin

Issued For: Approval
Issue Date: 04/06/2011
SAA Project No. 2434
MC Project No. -
Bid Pkg No. B11-025

Revision Date



Project Title

Truax
Ingenuity Center

City of Madison,
Wisconsin

Issued For: Approval
Issue Date: 04/06/2011
SAA Project No. 2434
MC Project No. -
Bid Pkg No. B11-025

Revision Date

SAA DESIGN GROUP
SAA Design Group, Inc.
717 John Nolen Drive
Madison, WI 53713
Ph. 608.255.0800
Fx. 608.255.7750
www.saa-madison.com



Conservation Design Forum
375 West First Street
Elmhurst, Illinois 60126
630.559.2000 Phone
630.559.2030 Fax
www.cdfinc.com

DRAWING

SITE LAYOUT PLAN



Sheet Number

LP-602

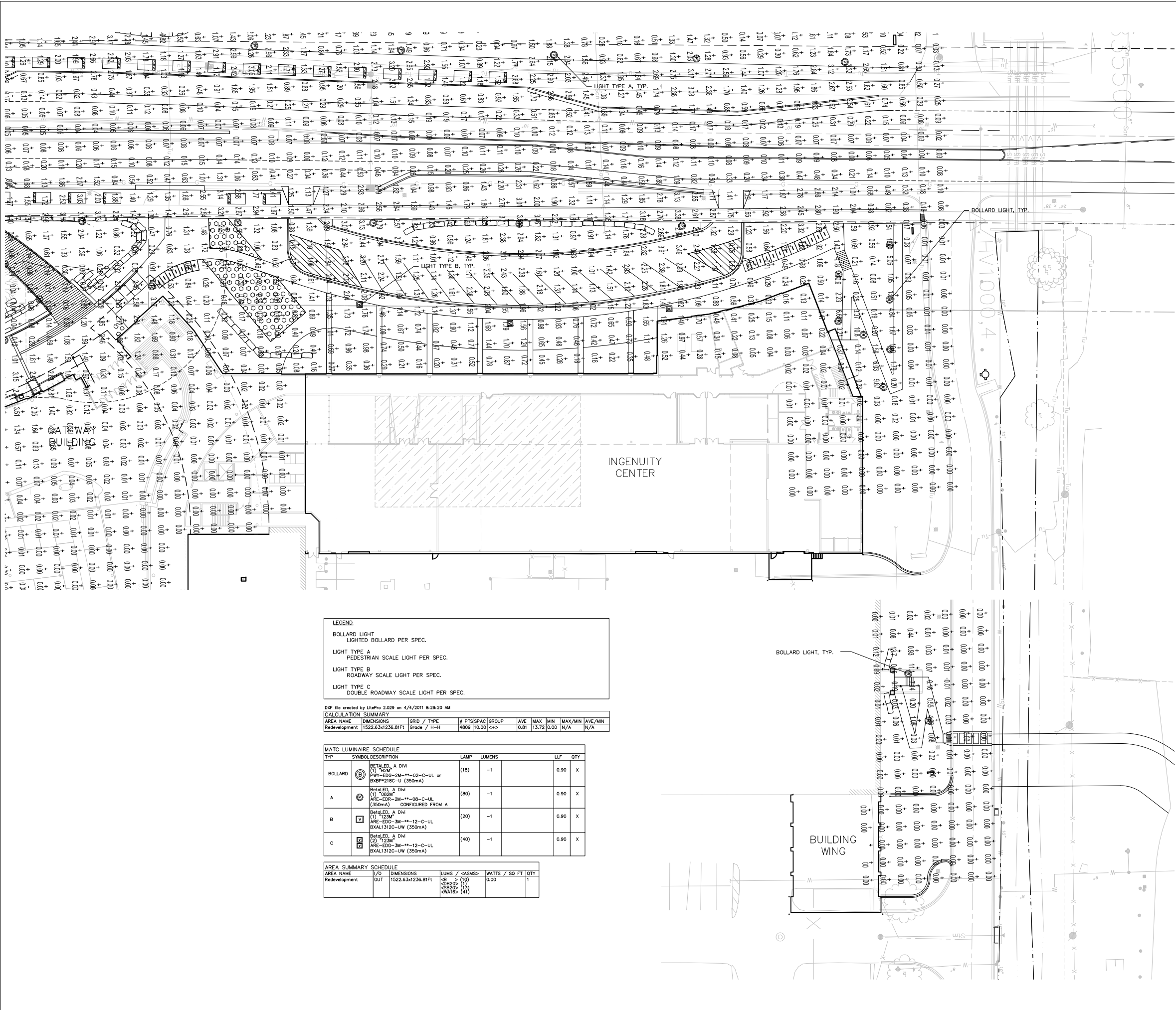

Photo Survey of Madison College North Parking Lot Striping



1. Looking north up Wright Street at shared entry.



2. Looking east into site from the shared access driveway intersection at Wright Street. The Penske property is to the right.



3. Looking east into the site from the end of the shared driveway. The Penske property is located to the right inside the fence.



4. Looking east into the site at the end of the driveway and the west building elevation.

Photo Survey of Madison College North Parking Lot Striping



5. Looking east at the west building elevation.



6. Looking south along STH 51 from the northeast corner of the lot.



7. Looking at the south property line along the shared lot line with The Penske property. Madison College in background.



8. Looking north at the west half of the south building elevation.

Photo Survey of Madison College North Parking Lot Striping



9. Looking northeast at the east half of the south building elevation.



10. Looking west at the south half of the east building elevation and northeast limits of the parking lot.

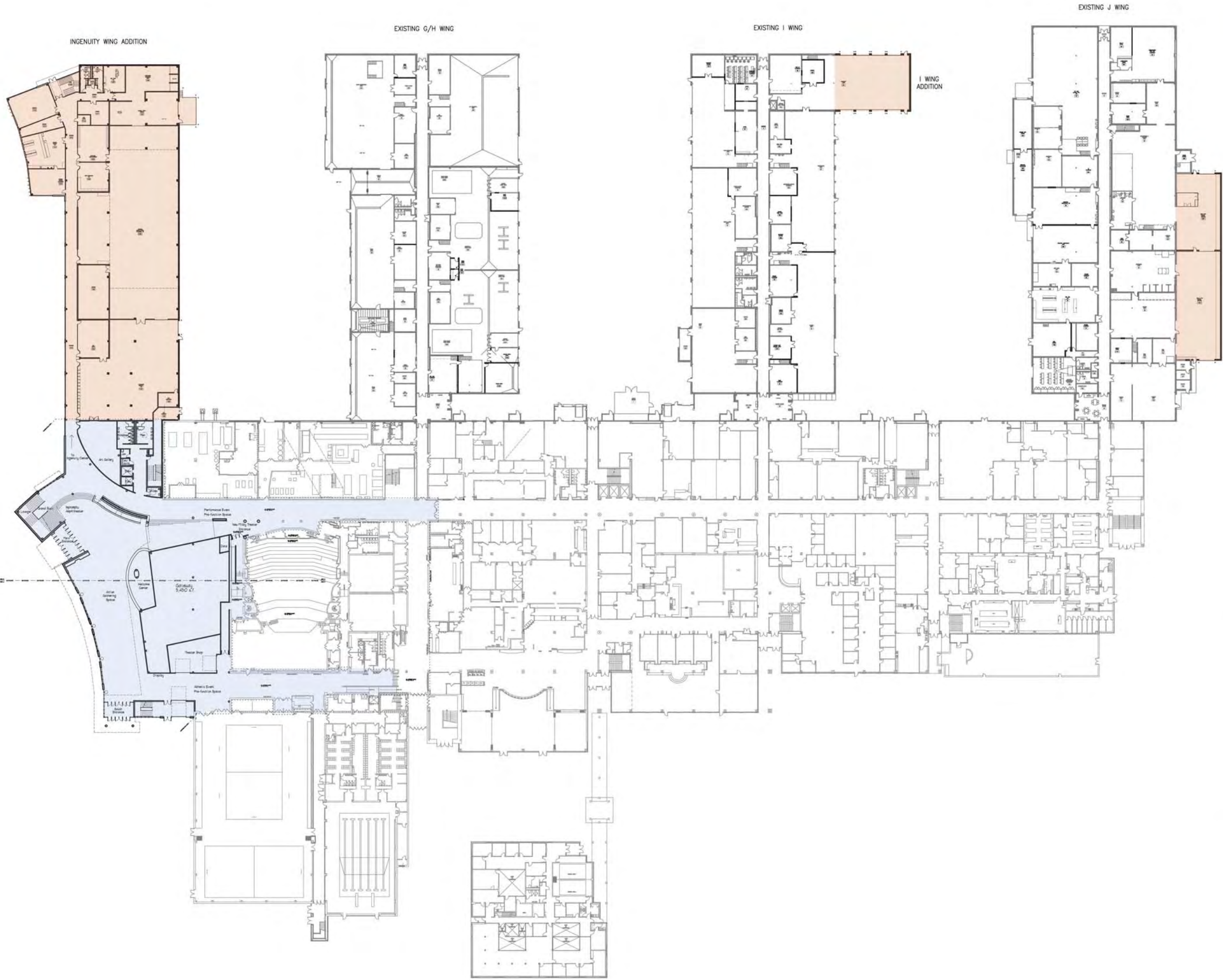

Ingenuity Center
Transportation &
Advanced Sustainable
Manufacturing
& Gateway

City of Madison,
Wisconsin

Issued For:	UDC
Issue Date:	04/20/2011
PRA Project No.	10112-02
MC Project No.	-
Bid Pkg No.	B11-011

Revision _____ Date _____



STRANG & ASSOCIATES
ARCHITECTURE
ENGINEERING
INTERIOR DESIGN

2310 Crossroads Dr., Ste 2000 • Madison WI 53718 • Tel 608 240-9800 • Fax 608 240-9890
Intelligent Designs | Inspired Results



DRAWING

OVERALL FIRST FLOOR
PLAN

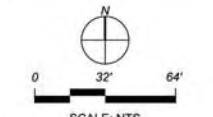

SCALE: NTS
Sheet Number

A200

EXISTING J WING



ARCHITECTURE
ENGINEERING
INTERIOR DESIGN

STRAND FID.
6422 GENERAL POINT ROAD
MADISON, WI 53705-4285
T/ 608 278 9000
F/ 608 278 9004

2310 Crossroads Dr., Ste 2000 • Madison WI 53718 • Tel 608 240-9900 • Fax 608 240-9690

Intelligent Designs
Inspired Results
Crossroads Dr., Ste 200 • Madison WI 53718 • Tel 608 240-9900 • Fax 608 240-9901

**Plunkett
Raysich
architects, LLP**

Sheet Number

A210

| 1

| 2

| 3

| 4

| 5

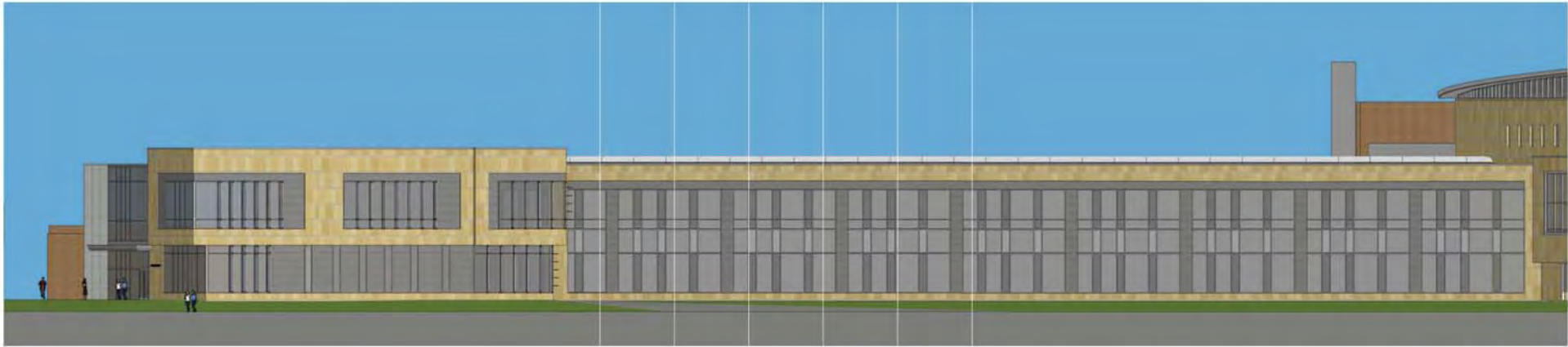

Project Title

Truax
Gateway

City of Madison,
Wisconsin

Issued For:	UDC
Issue Date:	04/20/2011
PRA Project No.	10112-02
MC Project No.	-
Bid Pkg No.	B11-011

Revision Date

B



D
DRAWING
SHEET TITLE

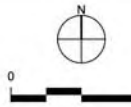

Sheet Number

A400

E

| 1

| 2

| 3

| 4

| 5



Project Title

Truax
Gateway

City of Madison,
Wisconsin

A

Issued For:	UDC
Issue Date:	04/20/2011
PRA Project No.	10112-02
MC Project No.	-
Bid Pkg No.	B11-011

Revision	Date
----------	------

B



2310 Crossroads Dr., Ste 2000 • Madison WI 53718 • Tel 608 240-0900 • Fax 608 240-0990
Plunkett
Raysich
Architects LLP
Intelligent Designs
Inspired Results
www.prarch.com

D
DRAWING
SHEET TITLE

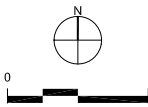

Sheet Number

A401

E



Project Title
Ingenuity Center
Transportation &
Advanced Sustainable
Manufacturing

3550 Anderson St
Madison, Wisconsin

Issued For: Approval
Issue Date: 04/06/2011
Strang Project No. 2010080
Owner Project No. -
Bid Pkg No. B11-009

Revision Date



STRANG

ARCHITECTURE
ENVIRONMENTAL
INTERIOR DESIGN

STRANG INC.
8415 MONROE POINT ROAD
MADISON, WI 53705-4589
T/ 608 278 9230
F/ 608 278 9234

ISSUED FOR
URBAN DESIGN
COMMISSION
INITIAL APPROVAL
04-20-2011

DRAWING
EXTERIOR ELEVATIONS -
INGENUITY CENTER

Sheet Number

A402

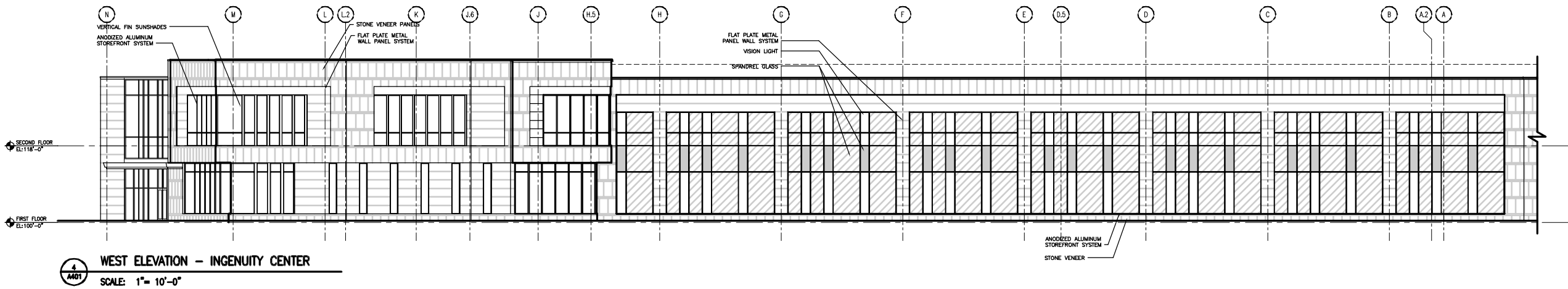
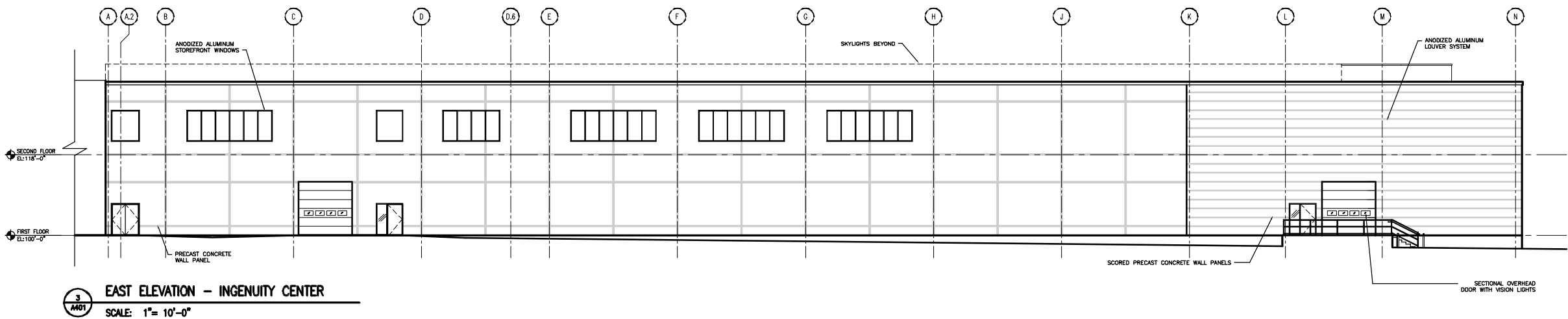
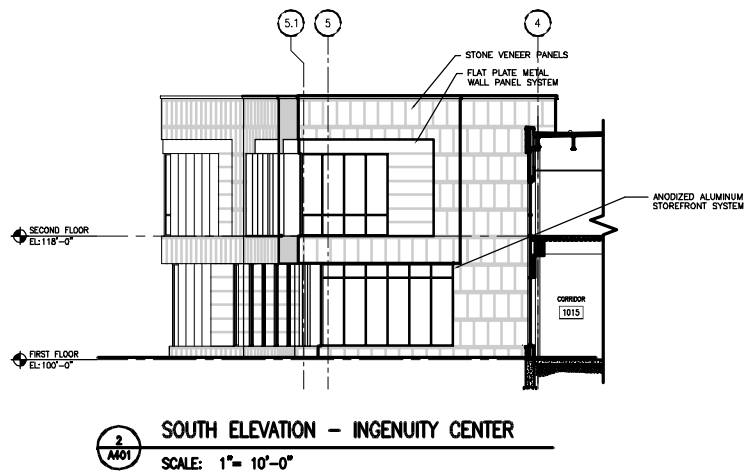
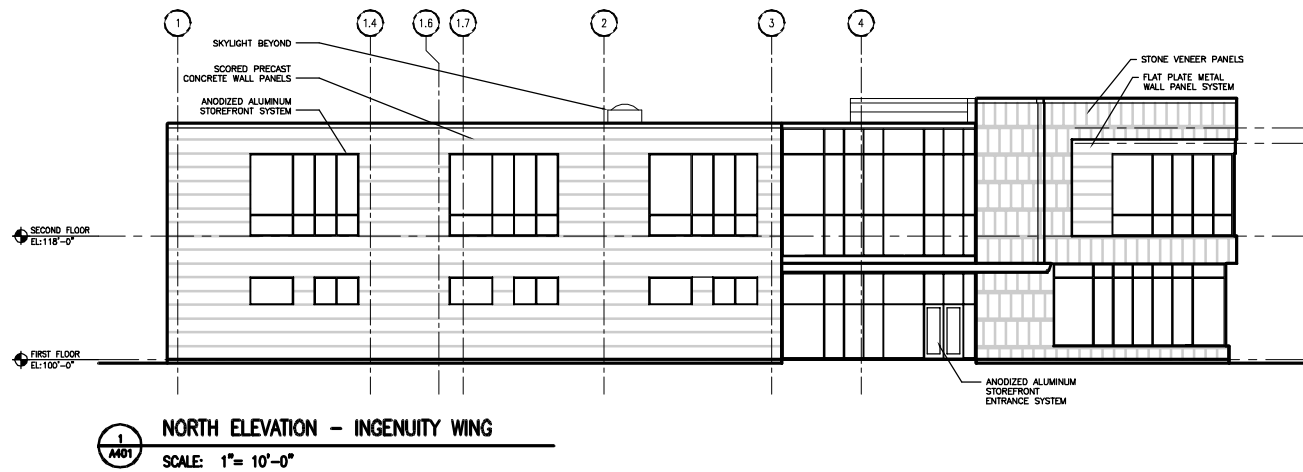

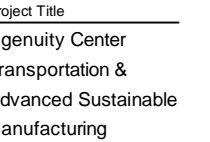

Issued For:	Approval
Issue Date:	04/06/2011
Trang Project No.	2010080
Owner Project No.	-
and Pkg No.	B11-009

Revision _____ Date _____



TRANQ INC.
411 MINERAL POINT ROAD
MADISON, WI 53708-4298
/ 608 278 9200
/ 608 278 9204

DRAWING
EXTERIOR ELEVATIONS -
& J WINGS

A403

