



SUBDIVISION APPLICATION

Madison Plan Commission

215 Martin Luther King Jr. Blvd; Room LL-100
 PO Box 2985; Madison, Wisconsin 53701-2985
 Phone: 608.266.4635 | Facsimile: 608.267.8739

Date Stamp

**** Please read both pages of the application completely and fill in all required fields****
This application form may also be completed online at www.cityofmadison.com/planning/plan.html

1a. Application Type. (Choose ONE)

- Preliminary Subdivision Plat Final Subdivision Plat Land Division/ Certified Survey Map (CSM)

If a Plat, Proposed Subdivision Name: _____

1b. Review Fees. Make checks payable to "City Treasurer."

- For Preliminary and Final Plats, an application fee of \$200, plus \$35 per lot and outlot contained on the plat drawing.
 For Certified Survey Maps, an application fee of \$200 plus \$150 per lot and outlot contained on the certified survey map.

2. Applicant Information.

Name of Property Owner: PREMIUM REAL ESTATE, L.L.C. Representative, if any: DON ESPOSITO
 Street Address: 6801 SOUTH TOWNE DRIVE City/State: MADISON WI Zip: 53713
 Telephone: (608) 226-3140 Fax: (608) 223-0439 Email: DESPOSITO@VERIDIANHOMES.COM

Firm Preparing Survey: D'ONOFRIO KOTTKE & ASSOC Contact: WAYNE BARSNESS
 Street Address: 7530 WESTWARD WAY City/State: MADISON WI Zip: 53717
 Telephone: (608) 833-7530 Fax: (608) 833-1089 Email: WBARSNESS@DONOFRIO.CC

Check only ONE – ALL Correspondence on this application should be sent to: Property Owner Survey Firm

3a. Project Information.

Parcel Address: 6210 COTTAGE GROVE ROAD in the City or Town of: MADISON
 Tax Parcel Number(s): 0710-111-0303-4 School District: MADISON
 Existing Zoning District(s): A Development Schedule: 2009
 Proposed Zoning District(s) (if any): R2T Provide a Legal Description of Site on Reverse Side

3b. For Surveys Located Outside the Madison City Limits and in the City's Extraterritorial Jurisdiction:

Date of Approval by Dane County: _____ Date of Approval by Town: _____
 In order for an extraterritorial request to be accepted, a copy of the approval letters from both the town and Dane County must be submitted.
 Is the subject site proposed for annexation? No Yes If YES, approximate timeframe: _____

4. Survey Contents and Description. Complete table as it pertains to the survey; do not complete gray areas.

Land Use	Lots	Outlots	Acres
Residential	2		0.49
Retail/Office			
Industrial			
Outlots Dedicated to City			
Homeowner Assoc. Outlots			
Other (state use)			
TOTAL	2		0.49

Describe the use of the lots and outlots on the survey
RESIDENTIAL

OVER →

5. **Required Submittals.** Your application is required to include the following (check all that apply):

Surveys (prepared by a Registered Land Surveyor):

- For Preliminary Plats, **eighteen (18) copies** of the drawing drawn to scale are required. The drawing is required to provide all information as it pertains to the proposed subdivision as set forth in Section 16.23 (7)(a) of the Madison General Ordinances. The drawings shall include, but are not limited to, a description of existing site conditions and natural features, delineation of all public and private utilities that serve the site (denote field located versus record drawings), the general layout of the proposed subdivision, the dimensions of lots and outlots, widths of existing and proposed rights of way, topographic information, and any other information necessary for the review of the proposed subdivision.
- For Final Plats, **sixteen (16) copies** of the drawing are required to be submitted. The final plat shall be drawn to the specifications of Section 236.20 of the Wisconsin Statutes.
- For Certified Survey Maps (CSM), **sixteen (16) copies** of the drawing are required. The drawings shall include all of the information set forth in Sections 16.23 (7)(a) and (d) of the Madison General Ordinances, including existing site conditions, the nature of the proposed land division and any other necessary data. Utility data (field located or from utility maps) may be provided on a separate map submitted with application.
- All surveys submitted with this application are required to be colated, stapled and folded so as to fit within an 8 1/2" X 14" case file. In addition, an **8-1/2 X 11 inch reduction of each sheet** must also be submitted.

Report of Title and Supporting Documents: All plats and certified surveys submitted to the City of Madison for approval shall include a Report of Title satisfactory to the Real Estate Division as required in Section 16.23 of the Madison General Ordinances. A minimum of **two (2) copies** of the City of Madison standard 60/30 year Report of Title shall be obtained from a local, reputable title insurance company. **Title insurance or a title commitment policy is NOT acceptable** (i.e. a Preliminary Title Report or a Record Information Certificate). The owner or applicant must deliver a **third copy** of the Report of Title to the survey firm preparing the plat or CSM. The applicant shall submit a copy of all documents listed in the Report of Title for each copy of the report submitted.

For Residential Preliminary Plats ONLY: If the proposed project will result in **ten (10) or more dwelling units**, it is required to comply with the City's Inclusionary Zoning requirements under Section 28.04 (25) of the Zoning Ordinance. A separate **INCLUSIONARY ZONING DWELLING UNIT PLAN APPLICATION** explaining the project's conformance with these ordinance requirements shall be submitted with your application.

For Surveys Creating Residential Lots: The applicant shall include a certified copy of the accepted option or offer, including all terms of the purchase and any other information that may be deemed necessary by the Real Estate Division to assist them in determining Fair Market Value for the purpose of establishing park fees.

For Surveys Outside the Madison City Limits: A copy of the approval letters from both the town in which the property is located and Dane County must be submitted with your request. The City of Madison may not consider a survey within its extraterritorial jurisdiction without it first having been approved by the **town and Dane County**.

For Surveys Conveying Land to the Public: A Phase I Environmental Site Assessment Report may be required if any interest in these lands are to be conveyed to the public. Please contact the City's Real Estate Division at 267-8719, ext. 305 for a determination as soon as possible.

Completed application and required Fee (from Section 1b on front): \$ 500.00 Make all checks payable to "City Treasurer."

Electronic Application Submittal: All applicants are required to submit a copy of the completed application form, legal description and preliminary and/or final plats or certified survey map as individual Adobe Acrobat PDF files compiled either on a non-returnable CD-ROM to be included with their application materials, or in an e-mail sent to pcapplications@cityofmadison.com. The e-mail shall include the name of the project and applicant. Applicants unable to provide the materials electronically should contact the Planning Unit at 266-4635 for assistance.

The signer attests that this application has been completed accurately and all required materials have been submitted:

Applicant's Printed Name WAYNE D. BARSNESS Signature WAYNE D. BARSNESS
Date 5/5/09 Interest In Property On This Date OWNERS SURVEYOR

For Office Use Only	Date Rec'd: <u>5/5/09</u>	PC Date	Alder District: <u>3</u>	Amount Paid: \$ <u>500.00</u>
---------------------	---------------------------	---------	--------------------------	-------------------------------

receipt 100045

CERTIFIED SURVEY MAP

LOCATED IN THE SW1/4 OF THE NE 1/4 OF SECTION 11, T7N, R10E, CITY OF MADISON, DANE COUNTY, WISCONSIN

NORTH 1/4 CORNER SEC. 11 T7N R10E WISDOT COUNTY COORDINATES ARE:
N 489.142.25
E 849.840.54

CALLISTO DRIVE

GRANDVIEW COMMONS

McCLELLAN ESTATES LOT 7

KILPATRICK LANE

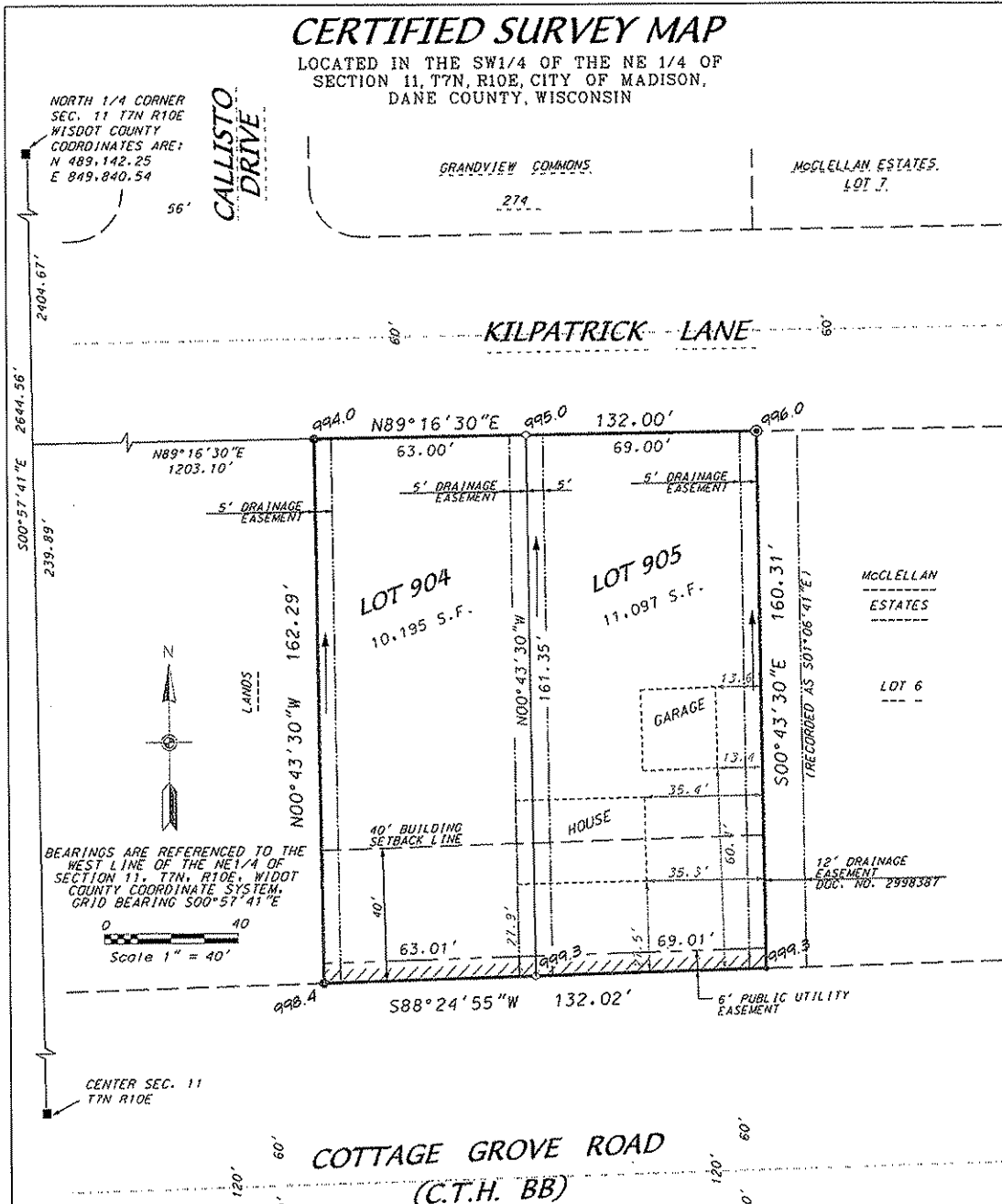

BEARINGS ARE REFERENCED TO THE WEST LINE OF THE NE 1/4 OF SECTION 11, T7N, R10E, WISDOT COUNTY COORDINATE SYSTEM, GRID BEARING S00°57'41\"/>

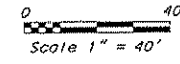

LEGEND

- ⊙ FOUND 1-1/4" SOLID ROUND IRON STAKE
- FOUND 3/4" SOLID ROUND IRON STAKE
- PLACED 3/4" x 18" SOLID ROUND IRON STAKE WEIGHING 1.50 lbs/ft.
- FOUND CITY OF MADISON CONCRETE MONUMENT w/BRASS CAP
- [] EXISTING BUILDING (TO BE RAZED)
- () "RECORDED AS" INFORMATION
- 998.4 LOT CORNER ELEVATION
- DIRECTION OF SURFACE DRAINAGE (SEE NOTE 1.)
- //// NO VEHICULAR ACCESS

D'ONOFRIO KOTTKE AND ASSOCIATES, INC.
7530 Westward Way, Madison, WI 53717
Phone: 608.833.7530 • Fax: 608.833.1089
YOUR NATURAL RESOURCE FOR LAND DEVELOPMENT

DATE: MARCH 25, 2009
F.N.: 09-07-103A
C.S.M. NO. _____
DOC. NO. _____
VOL. _____ SHEET _____

4-6

CERTIFIED SURVEY MAP

SURVEYOR'S CERTIFICATE

I, Wayne D. Barsness, Registered Land Surveyor S-1561, do hereby certify that this survey is in full compliance with Chapter 236.34 of the Wisconsin Statutes and the Subdivision Regulations of the City of Madison, Dane County, Wisconsin, and under the direction of the Owners listed below, I have surveyed, divided and mapped the land described herein and that said map is a correctly dimensioned representation of the exterior boundaries and division of the land surveyed. Said land is described as follows:

A parcel of land located in the SW1/4 of the NE1/4 of Section 11, T7N, R10E, City of Madison, Dane County, Wisconsin to-wit: Commencing at the north 1/4 corner of said Section 11; thence S00°57'41"E, 2404.67 feet; thence N89°16'30"E, 1203.10 feet to the point of beginning; thence continuing N89°16'30"E, 132.00 feet; thence S00°43'30"E, 160.31 feet; thence S88°24'55"W, 132.02 feet; thence N00°43'30"W, 162.29 feet to the point of beginning. Containing 21,292 square feet.

Dated this 25TH day of MARCH, 2009

Wayne D. Barsness
Wayne D. Barsness, Registered Land Surveyor S-1561

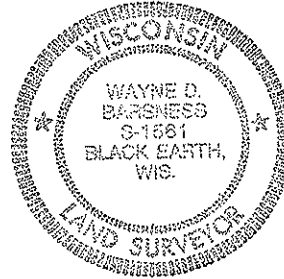

NOTES

1. —→ Arrows indicate the direction of surface drainage swale of individual property lines. Said drainage swale shall be graded with the construction of each principal structure and maintained by the lot owner unless modified with the approval of the City Engineer. Elevations given are for property corners at ground level and shall be maintained by the lot owner.
2. All lots within this survey are subject to a public easement for drainage purposes which shall be a minimum of five (5) feet in width measured from the property line to the interior of each lot. Easements shall not be required on property lines shared with greenways or public streets. No structures may be constructed within said easement and no other obstructions to drainage, including landscaping are permitted without the prior written approval of the City Engineer.

In the event of a City of Madison Plan Commission and/or Common Council approved redivision of a previously subdivided property, the underlying public easements for drainage purposes are released and replaced by those required and created by the current approved subdivision.

D'ONOFRIO KOTTKE AND ASSOCIATES, INC.
7530 Westward Way, Madison, WI 53717
Phone: 608.833.7530 • Fax: 608.833.1089
YOUR NATURAL RESOURCE FOR LAND DEVELOPMENT

DATE: MARCH 24, 2009

F.N.: 09-07-103A

C.S.M. NO. _____

DOC. NO. _____

VOL. _____ SHEET _____

SHEET 2 OF 4

4-6

CERTIFIED SURVEY MAP

OWNER'S CERTIFICATE

Premium Real Estate, LLC, a Wisconsin limited liability company duly organized and existing under and by virtue of the laws of the State of Wisconsin, as owner, does hereby certify that said limited liability company caused the land described on this certified survey map to be surveyed, divided, mapped and dedicated as represented on this certified survey map. We further certify that this certified survey map is required by s.236.34 to be submitted to the City of Madison for approval.

In witness whereof, said Premium Real Estate, LLC has caused these presents to be signed by its Limited Liability Company officer listed below at Madison, Wisconsin, this _____ day of _____, 2009.

Premium Real Estate, LLC
By: Veridian Development, LLC, Its Sole Member

Donald A Esposito, Jr.
Assistant Secretary

State of Wisconsin))
)SS.
County of Dane)

Personally came before me this _____ day of _____, 2009, Donald A. Esposito, Jr. to me known to be the Assistant Secretary of the above named Limited Liability Company, and acknowledged that he executed the foregoing instrument as such officer of said Company by its authority.

My commission expires _____, _____
Notary Public, Dane County, Wisconsin

MORTGAGEE CERTIFICATE

M & I Marshall & Ilsley Bank, a corporation duly organized and existing under and by virtue of the laws of the State of Wisconsin, mortgagee of lands contained in this certified survey map, does hereby consent to the above Owner's Certificate and to the surveying, dividing, mapping and dedicating of the lands described in this certified survey map.

In witness whereof, said M & I Marshall & Ilsley Bank has caused these presents to be signed by its corporate officer(s) listed below, and its corporate seal to be hereunto affixed on this _____ day of _____, 2009.

M & I Marshall & Ilsley Bank

State of Wisconsin))
)SS.
County of Dane)

Personally came before me this _____ day of _____, 2009, the above named corporate officer(s) to me known to be the person(s) who executed the foregoing instrument and acknowledged the same.

My commission expires _____, _____
Notary Public, Dane County, Wisconsin

D'ONOFRIO KOTTKE AND ASSOCIATES, INC.
7530 Westward Way, Madison, WI 53717
Phone: 608.833.7530 • Fax: 608.833.1089
YOUR NATURAL RESOURCE FOR LAND DEVELOPMENT

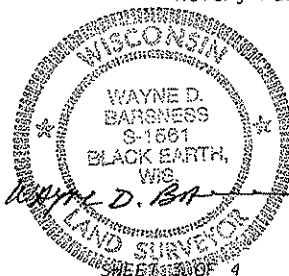

DATE: MARCH 24, 2009
F.N.: 09-07-103A
C.S.M. NO. _____
DOC. NO. _____
VOL. _____ SHEET _____

CERTIFIED SURVEY MAP

MADISON COMMON COUNCIL CERTIFICATE

"RESOLVED that this Certified Survey Map located in the City of Madison was hereby approved by Enactment Number _____, File I.D. Number _____, adopted on the _____ day of _____, 2009, and that said enactment further provided for the acceptance of those lands dedicated and rights conveyed by said Certified Survey Map to the City of Madison for public use."

Dated this _____ day of _____, 2009.

Maribeth Witzel-Behl, City Clerk, City of Madison, Dane County, Wisconsin

MADISON PLAN COMMISSION CERTIFICATE

Approved for recording per the Secretary of the City of Madison Plan Commission.

By: _____ Date: _____
Mark A. Dlinger, Secretary Plan Commission

REGISTER OF DEEDS CERTIFICATE

Received for recording this _____ day of _____, 2009,
at _____ o'clock _____ M. and recorded in Volume _____ of Certified
Survey Maps on Pages _____ as Document Number _____.

Kristi Chlebowski, Dane County Register of Deeds

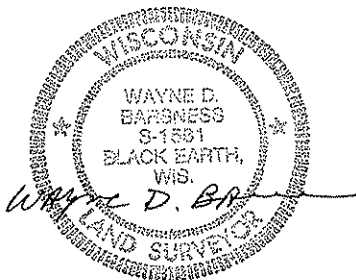

D'ONOFRIO KOTTKE AND ASSOCIATES, INC.

7530 Westward Way, Madison, WI 53717
Phone: 608.833.7530 • Fax: 608.833.1089
YOUR NATURAL RESOURCE FOR LAND DEVELOPMENT

DATE: MARCH 24, 2009

F.N.: 09-07-103A

C.S.M. NO. _____

DOC. NO. _____

VOL. _____ SHEET _____

SHEET 4 OF 4

4-6