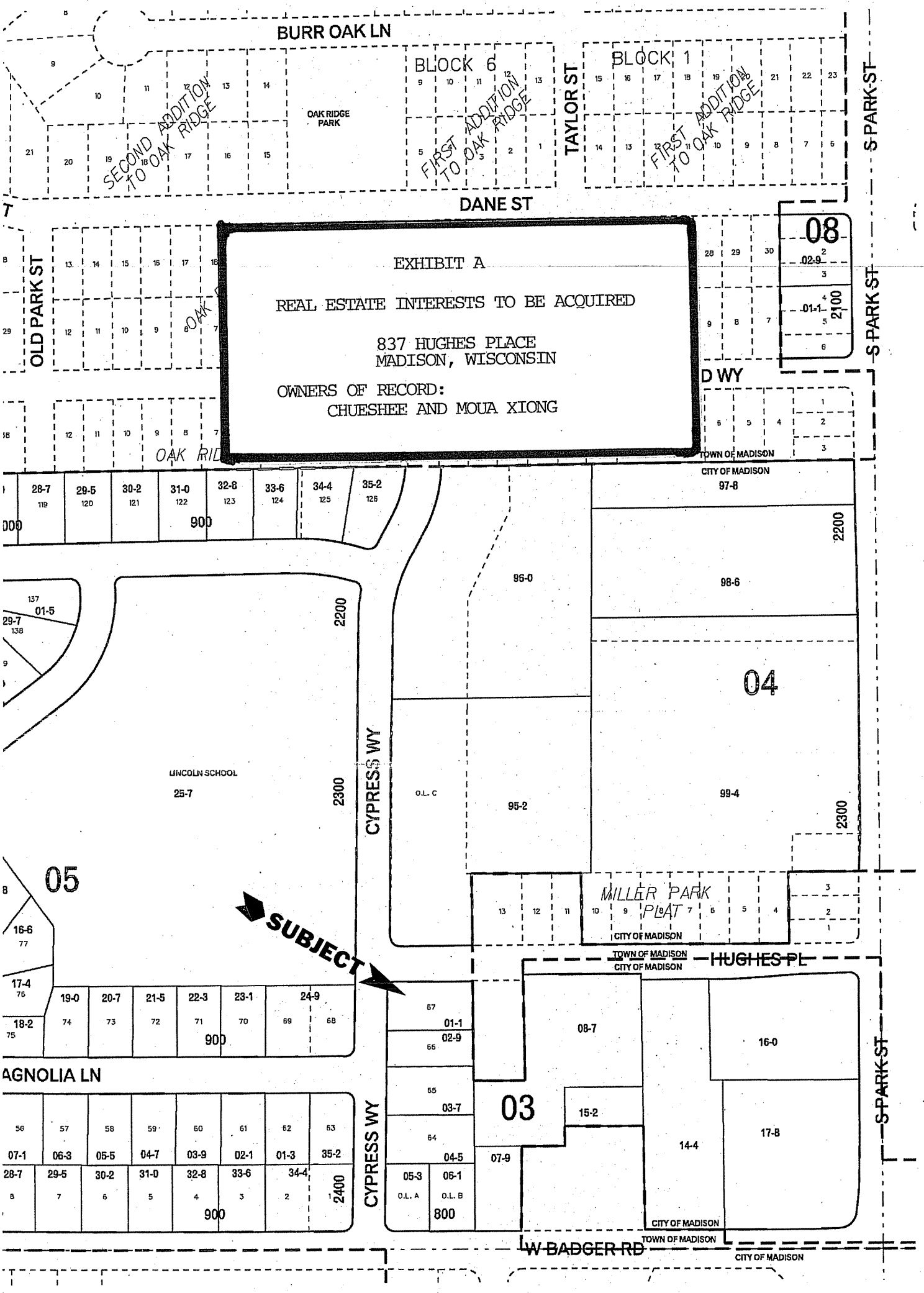

EXHIBIT A

REAL ESTATE INTERESTS TO BE ACQUIRED

837 HUGHES PLACE
MADISON, WISCONSIN

OWNERS OF RECORD:
CHUESHEE AND MOUA XIONG