

**Madison, Wisconsin**

<b>RELOCATION ORDER APPROVED BY THE COMMON COUNCIL</b>	
CITY CLERK _____	DATE _____
<b>RELOCATION ORDER APPROVED BY THE BOARD OF PUBLIC WORKS:</b>	
EXECUTIVE SECRETARY _____	DATE _____
<b>RELOCATION ORDER APPROVED BY THE PLAN COMMISSION:</b>	
EXECUTIVE SECRETARY _____	DATE _____

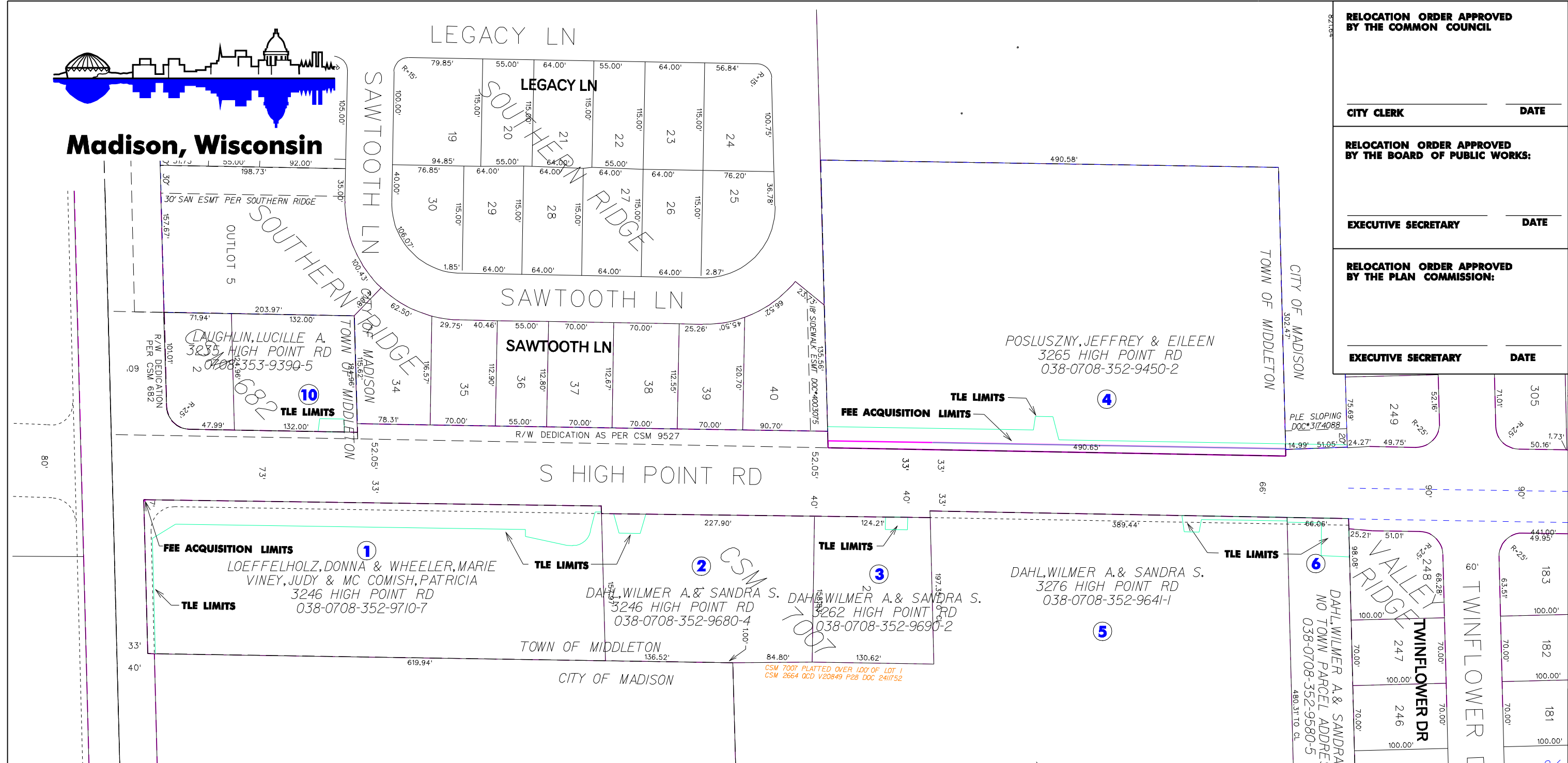

**SCHEDULE OF INTERESTS REQUIRED**

PARCEL #	OWNER NAME	FEE AREA REQUIRED	TEMPORARY EASEMENT AREA	RECORDED DOCUMENT NO.
①	LOEFFELHOLZ ET. AL.	1.7 SQ FT	14736 SQ FT	
②	DAHL, WILMER A & SANDRA S	—	591 SQ FT	
③	DAHL, WILMER A & SANDRA S	—	324 SQ FT	
④	POSLUZNY, JEFFREY & EILEEN	3731 SQ FT	5471 SQ FT	
⑤	DAHL, WILMER A & SANDRA S	—	684 SQ FT	
⑥	DAHL, WILMER A & SANDRA S	—	1403 SQ FT	
⑩	LAUGHLIN, LUCILLE A	—	381 SQ FT	

REVISIONS
SEPT-25-2006 ETP
DEC-26-2006 REVISED ETP
JAN-17-2007 REVISED ETP

**CITY OF MADISON  
RELOCATION ORDER  
SOUTH HIGH POINT ROAD**

"PLAT OF LAND INTERESTS REQUIRED FOR THE CONSTRUCTION AND MAINTENANCE OF IMPROVEMENTS FOR SOUTH HIGH POINT ROAD" LOCATED IN THE NORTHWEST AND SOUTHWEST 1/4'S OF SECTION 35, TOWN 7 NORTH, RANGE 8 EAST, TOWN OF MIDDLETON, DANE COUNTY, WISCONSIN.

CITY ENGINEERING DIVISION  
PROJECT NO. 53W0256  
REAL ESTATE MASTER PROJECT NO. 8564