

CERTIFIED SURVEY MAP

WILLIAMSON SURVEYING CO., INC.

104 A WEST MAIN STREET WAUNAKEE WISCONSIN 53597

NW 1/4, NW 1/4, SECTION 16, T 7 N, R 10 E,

CITY OF MADISON, DANE COUNTY, WISCONSIN.

NW COR.
SEC. 16
T7N, R10E
Y= 393070.09
X=2180119.89

SCALE 1" = 60'

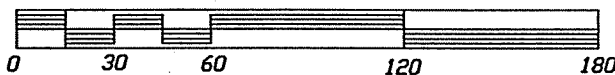

LEGEND

- FOUND 1" IRON PIPE
- ⊙ FOUND 3/4" REBAR
- SET 3/4" X 24" REBAR
MIN. WT. OF 1.5 LBS./FT.
- (---) RECORDED AS
- ⇨ DRAINAGE ARROW

PREPARED FOR:
BUKI RUHIDS
4216 JEROME STREET
MADISON, WI., 53704

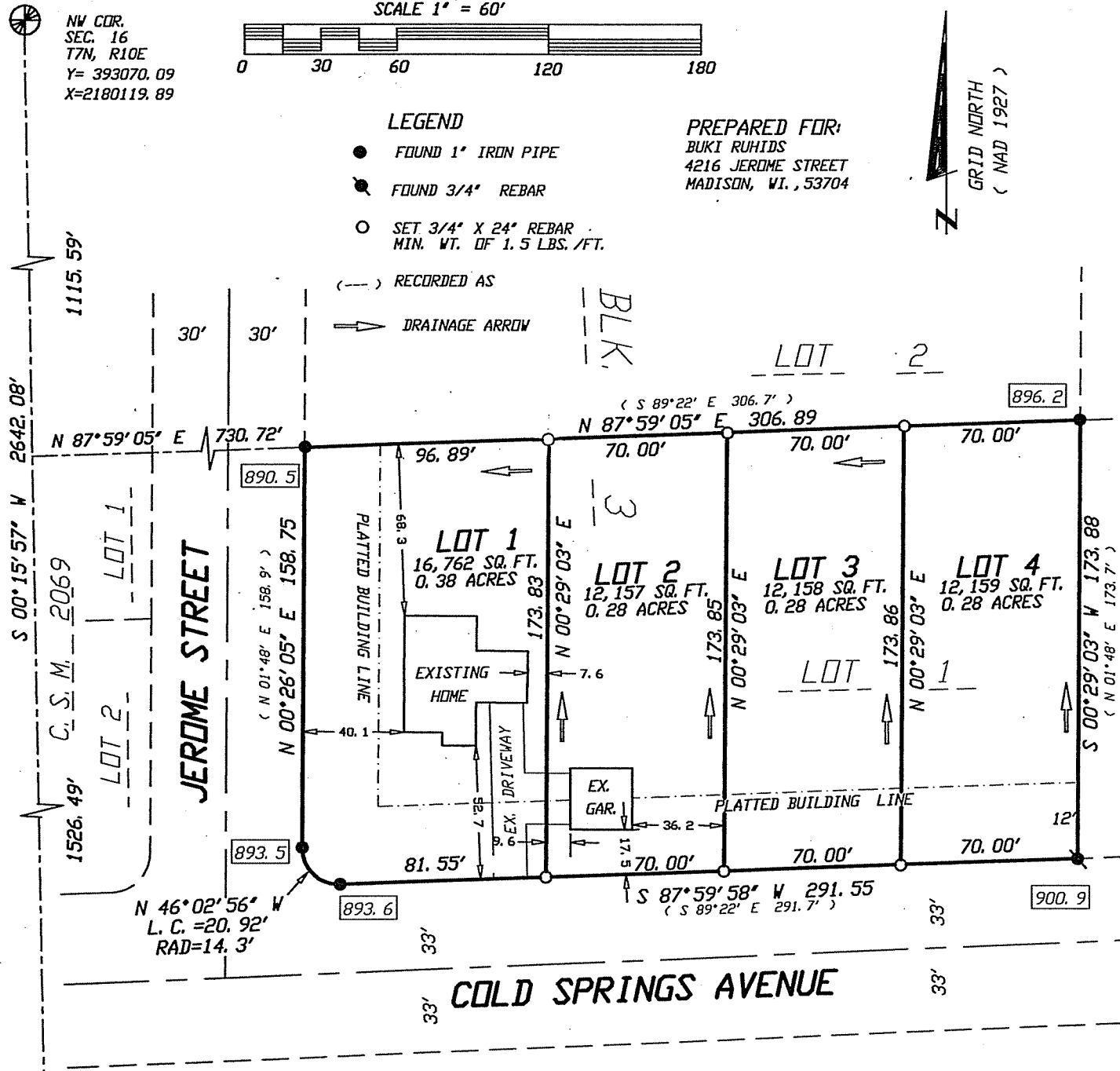
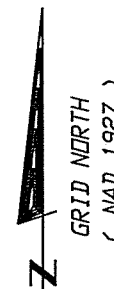

W 1/4 COR.
SEC. 16
T7N, R10E
Y= 390428.00
X=2180107.66

DOCUMENT NUMBER _____

CERTIFIED SURVEY MAP NO. _____