

THIS, LA VERNE L. & RANDALL A.
8901 MINERAL POINT ROAD
251-0708-272-0098-5

RELOCATION ORDER APPROVED BY THE COMMON COUNCIL	DATE
CITY CLERK	DATE
RELOCATION ORDER APPROVED BY THE BOARD OF PUBLIC WORKS	DATE
EXECUTIVE SECRETARY	DATE
RELOCATION ORDER APPROVED BY THE PLAN COMMISSION	DATE
EXECUTIVE SECRETARY	DATE

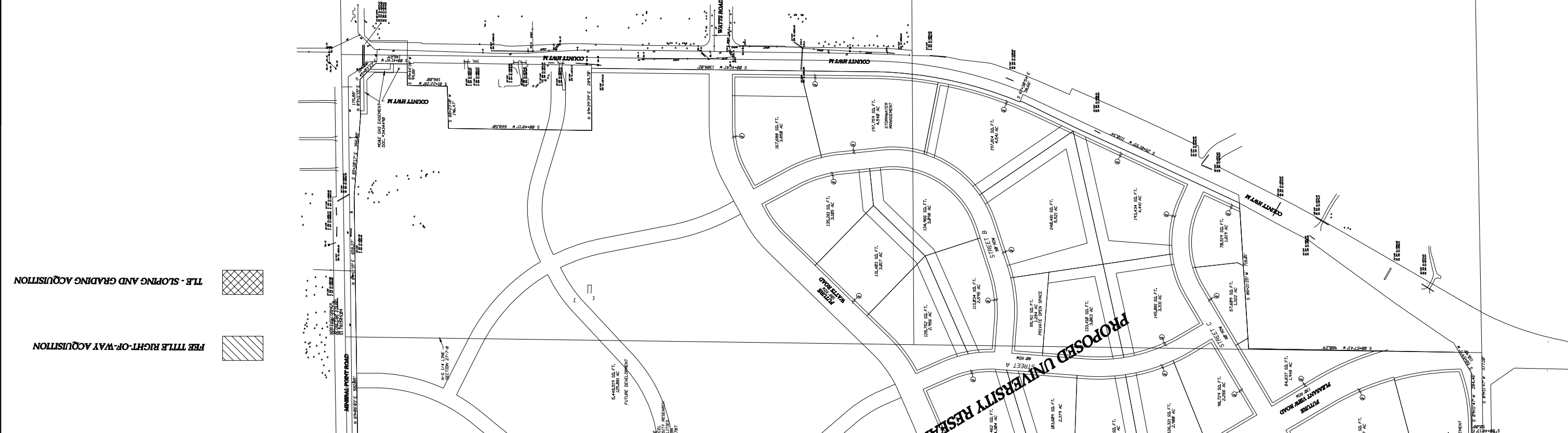
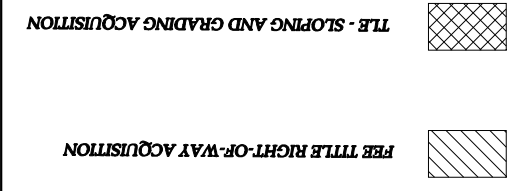

PARCEL #	OWNER NAME	FEE AREA REQUIRED	THE EASEMENT AREA REQUIRED	RECORDED DOCUMENT NO.	REVISIONS
①	THIS, LA VERNE L. & RANDALL A. & KAREN M.	273,257 SQ FT 6.273 ACRES	260,290 SQ FT 5.975 ACRES		

CITY OF MADISON RELOCATION ORDER "PLEASANT VIEW ROAD"

"PLAT OF LAND INTERESTS REQUIRED FOR THE RELOCATION AND CONSTRUCTION OF PLEASANT VIEW ROAD", FROM VALLEY ROAD TO MINERAL POINT ROAD, LOCATED IN THE NORTHWEST 1/4 OF SECTION 27, TOWN 7 NORTH, RANGE 8 EAST, CITY OF MADISON, DANE COUNTY, WISCONSIN.
CITY ENGINEERING DIVISION
PROJECT NO. 53W0143 & 53B0289
REAL ESTATE PROJECT NO. 8531

JULY 3, 2006 ETP