

Madison, Wisconsin

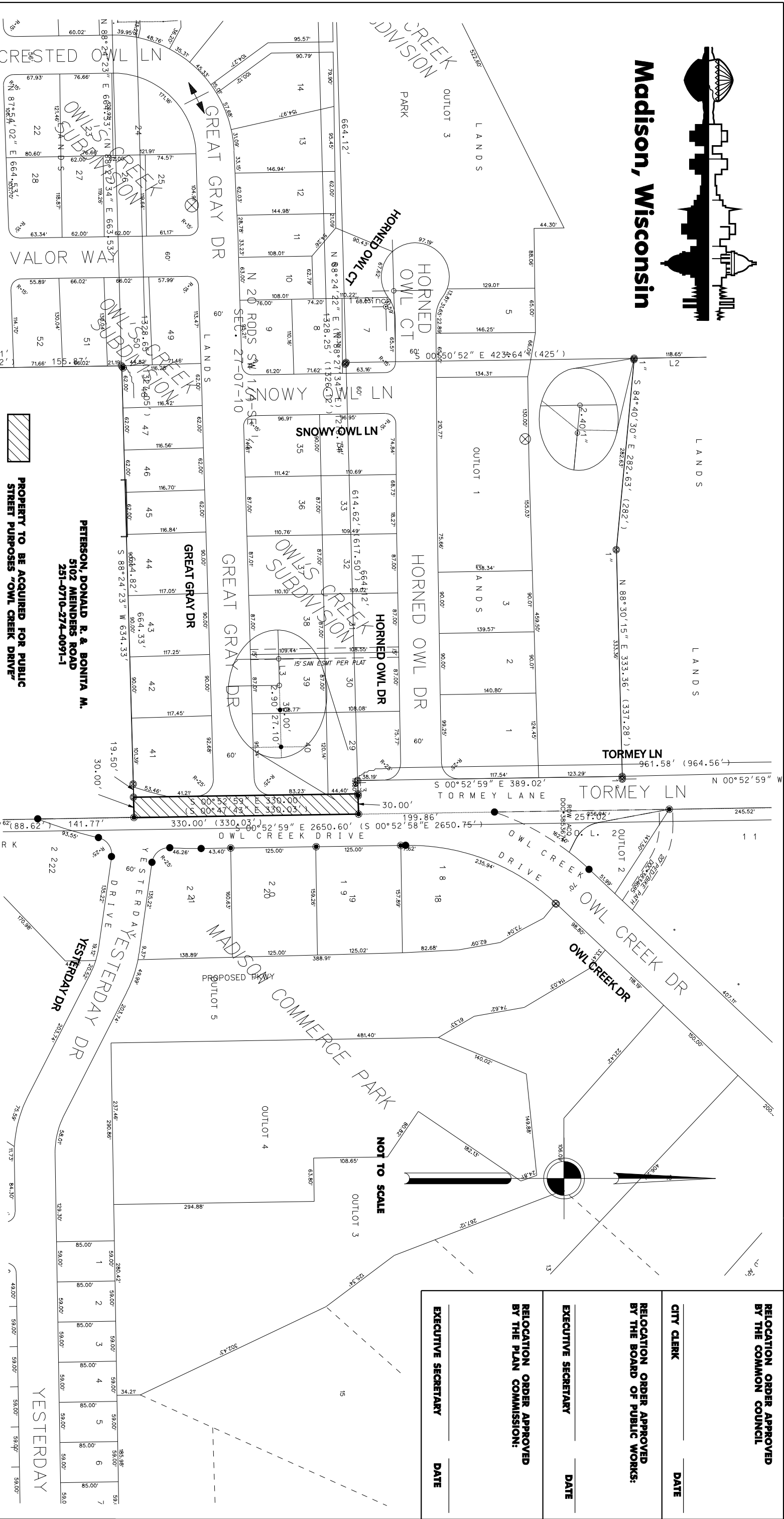

RELOCATION ORDER APPROVED BY THE COMMON COUNCIL

CITY CLERK _____ DATE _____

RELOCATION ORDER APPROVED BY THE BOARD OF PUBLIC WORKS:

EXECUTIVE SECRETARY _____ DATE _____

RELOCATION ORDER APPROVED BY THE PLAN COMMISSION:

EXECUTIVE SECRETARY _____ DATE _____

SCHEDULE OF INTERESTS REQUIRED

PARCEL #	OWNER NAME	FEE AREA REQUIRED	EASEMENT RELEASE REQUIRED	RECORDED DOCUMENT NO.
①	PETERSON, DONALD R. & BONITA M.	9,900 SQ. FT 0.2277 ACRE	9,900 SQ. FT 0.2277 ACRE	

REVISIONS

CITY OF MADISON RELOCATION ORDER

"PLAT OF LAND INTERESTS REQUIRED FOR THE CONSTRUCTION AND MAINTENANCE OF IMPROVEMENTS FOR A PUBLIC STREET 'OWL CREEK DRIVE', LOCATED IN THE SOUTHWEST 1/4 OF THE SOUTHEAST 1/4 OF SECTION 27, TOWN 7 NORTH, RANGE 10 EAST, CITY OF MADISON, DANE COUNTY, WISCONSIN."

CITY ENGINEERING DIVISION PROJECT NO. 5382054 REAL ESTATE PROJECT NO. 8369 DECEMBER 20, 2005 ETP

