



Location

913 Woodward Drive

Applicant

Daniel Wanke, Michael F. Simon Builders
Tracey Anton & Doug Brejcha

Request

Construct accessory building on a lakefront parcel

Public Hearing Date

Plan Commission

January 13, 2025

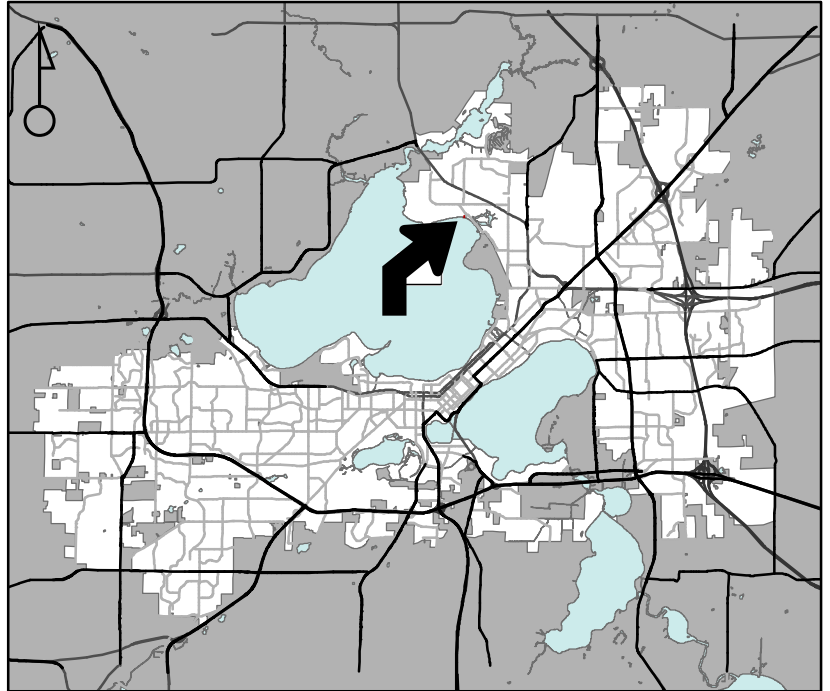

For Questions Contact: Colin Punt at: 243-0455 or cpunt@cityofmadison.com or City Planning at 266-4635

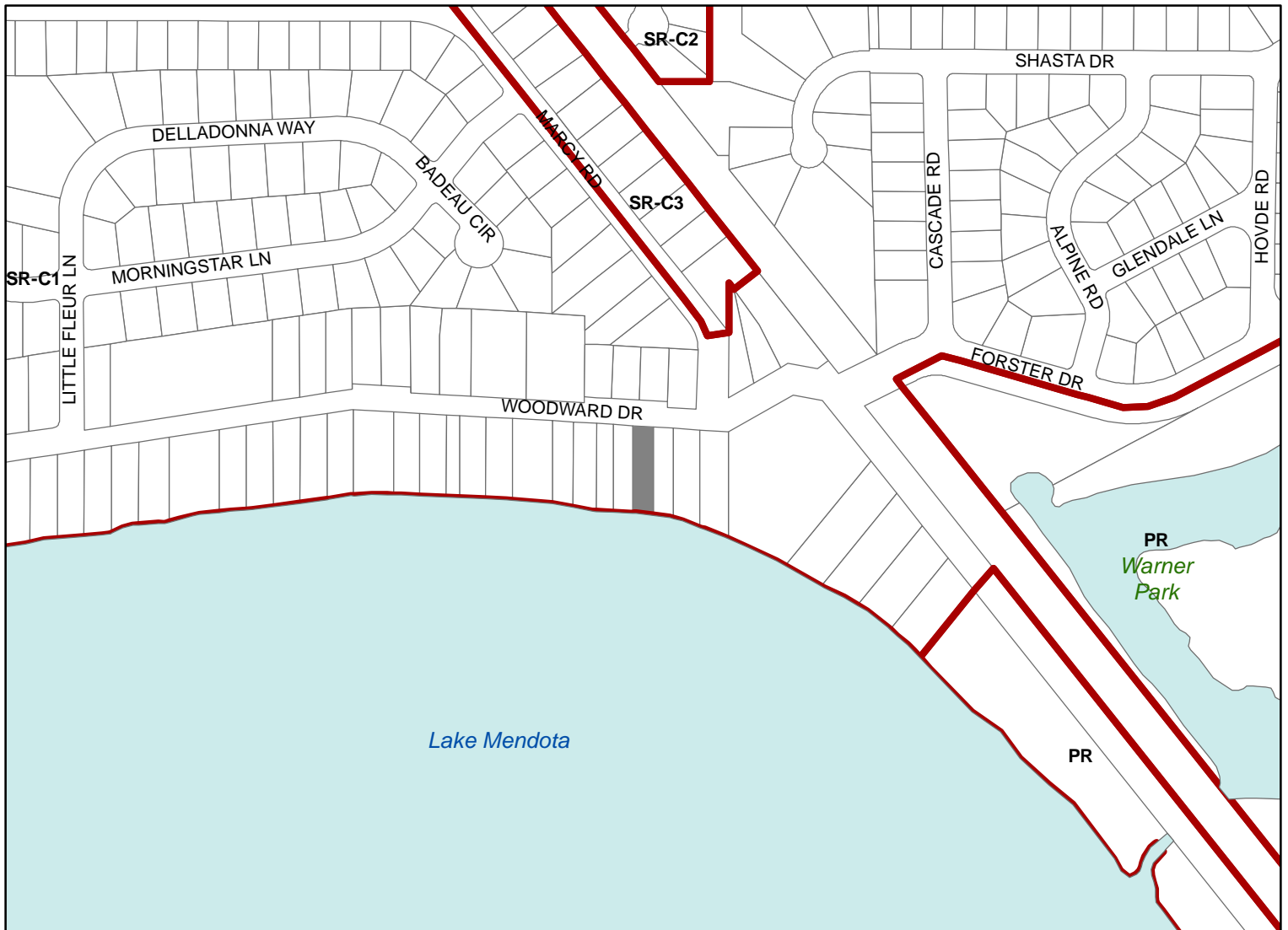

Scale : 1" = 400'

City of Madison, Planning Division : JC : Date : 12-9-24

