

EXISTING SITE PLAN



**BIRRENKOTT SURVEYING, INC.**

P.O. Box 237  
1677 N. Bristol Street  
Sun Prairie, WI. 53590  
Phone (608) 837-7463  
Fax (608) 837-1081

**PLAT OF SURVEY**

**SURVEYOR'S CERTIFICATE:**

I, Daniel V. Birrenkott, hereby certify that this survey is in compliance with the Wisconsin Administrative Code, Chapter A-E7. I also certify that I have surveyed and mapped the lands described hereon and that the map is a correct representation in accordance with the information provided and is correct to the best of my knowledge and belief.

Daniel V. Birrenkott  
Wisconsin Professional Land Surveyor No. S-1531

6-24-2019

**Description:**

LOT 7, NORTH PARK, LOCATED IN THE SW1/4 OF THE NW1/4 OF SECTION 36, T8N, R9E, CITY OF MADISON, DANE COUNTY, WISCONSIN.

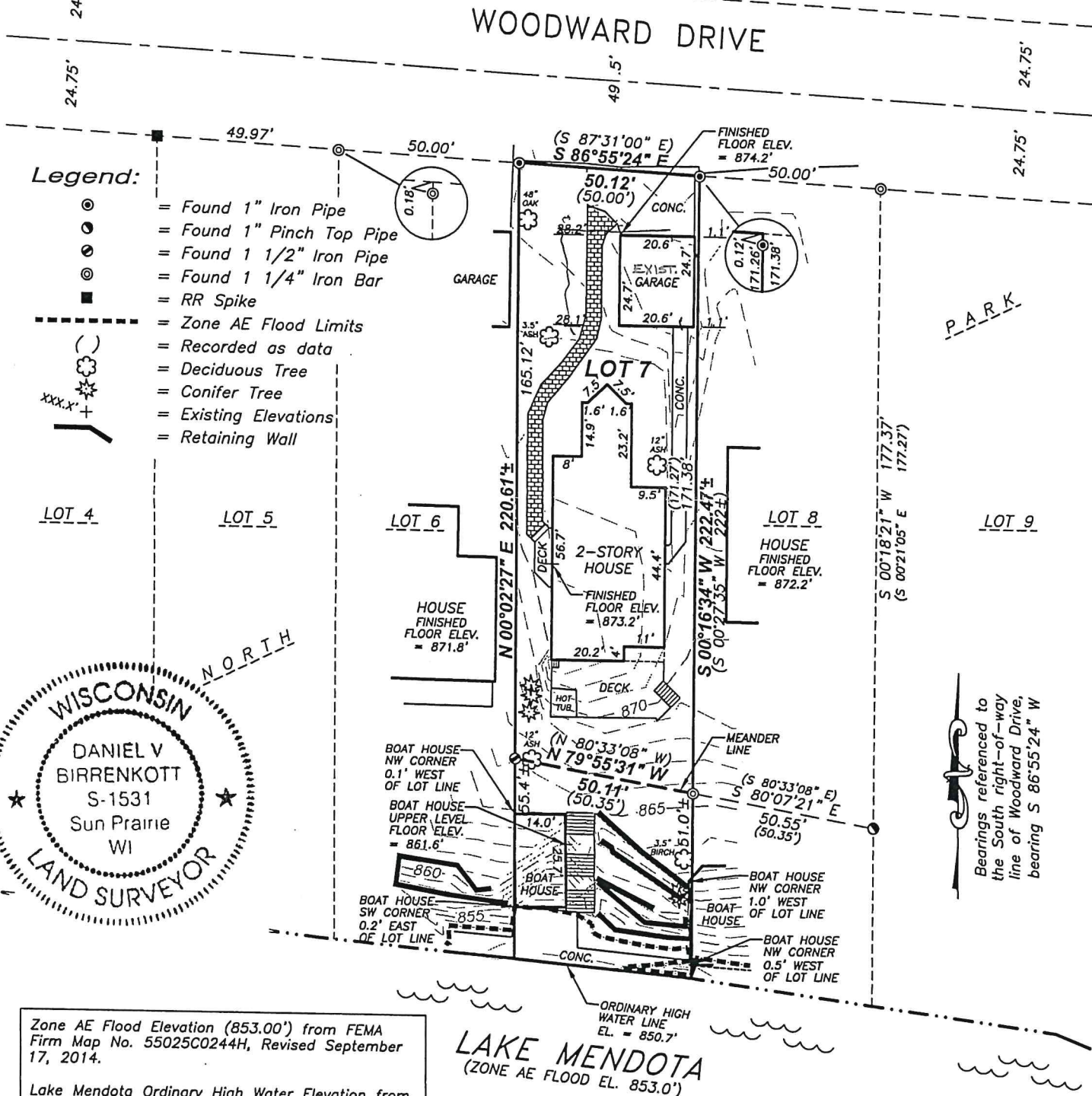
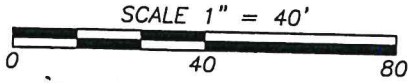

**Legend:**

- = Found 1" Iron Pipe
- = Found 1" Pinch Top Pipe
- ⊙ = Found 1 1/2" Iron Pipe
- ⊗ = Found 1 1/4" Iron Bar
- = RR Spike
- - - = Zone AE Flood Limits
- ( ) = Recorded as data
- ☀ = Deciduous Tree
- ☎ = Conifer Tree
- xxx.x' + = Existing Elevations
- = Retaining Wall



Zone AE Flood Elevation (853.00') from FEMA Firm Map No. 55025C0244H, Revised September 17, 2014.  
Lake Mendota Ordinary High Water Elevation from Wisconsin Department of Natural Resources Lake Level data.

**LAKE MENDOTA**  
(ZONE AE FLOOD EL. 853.0')

Bearings referenced to the South right-of-way line of Woodward Drive, bearing S 86°55'24" W

**Prepared For:**  
Douglas S. Brejcha  
913 Woodward Drive  
Madison, WI 53704  
(608)-337-3702

Dated: June 24, 2019  
Surveyed: B.E.R.  
Drawn: B.S.S.  
Checked: D.V.B.  
Approved: D.V.B.  
Field book: /120-123  
Comp. File: J:\2019\CARLSON  
Office Map No. 190410

**Notes:**

This survey is subject to any and all easements and agreements both recorded and unrecorded.

The disturbance of a survey stake by anyone is in violation of Section 236.32 of Wisconsin Statutes.

Wetlands, if present have not been delineated.

This survey shows visible, above-ground improvements only. No guarantee is made for below-ground structures.

Elevations Referenced To: DANE COUNTY DATUM.



**MICHAEL F. SIMON BUILDERS**  
EST. 1893

817 S. DIVISION, WAUNAKEE, WI 53597  
608-849-5916

These plans are copyrighted and are subject to copyright protection as on "architectural work" under Section 102 of the Copyright Act, 17 U.S.O., as amended December, 1990, and known as Architectural Works Copyright Protection Act of 1990. The protection includes but is not limited to the overall form as well as the arrangement and composition of spaces and elements of the design. Under such protection, unauthorized use of these plans and work of forms represented can legally result in the cessation of such construction or buildings being seized and/or razed.

© MICHAEL F. SIMON BUILDERS 2024

Drawn By:	LB
Scale:	As Noted
Date:	11/27/24
Revisions:	

**T Anton & D Brejcha**

913 Woodward Dr  
Madison WI 53704



PROPOSED SITE PLAN



**BIRRENKOTT  
SURVEYING, INC.**

P.O. Box 237  
1677 N. Bristol Street  
Sun Prairie, WI. 53590  
Phone (608) 837-7463  
Fax (608) 837-1081

**PLAT OF SURVEY**

**SURVEYOR'S CERTIFICATE:**

I, Daniel V. Birrenkott, hereby certify that this survey is in compliance with the Wisconsin Administrative Code, Chapter A-E7. I also certify that I have surveyed and mapped the lands described hereon and that the map is a correct representation in accordance with the information provided and is correct to the best of my knowledge and belief.

Daniel V. Birrenkott  
Wisconsin Professional Land Surveyor No. S-1531.

6-24-2019

**Description:**

LOT 7, NORTH PARK, LOCATED IN THE SW1/4 OF THE NW1/4 OF SECTION 36, T8N, R9E, CITY OF MADISON, DANE COUNTY, WISCONSIN.

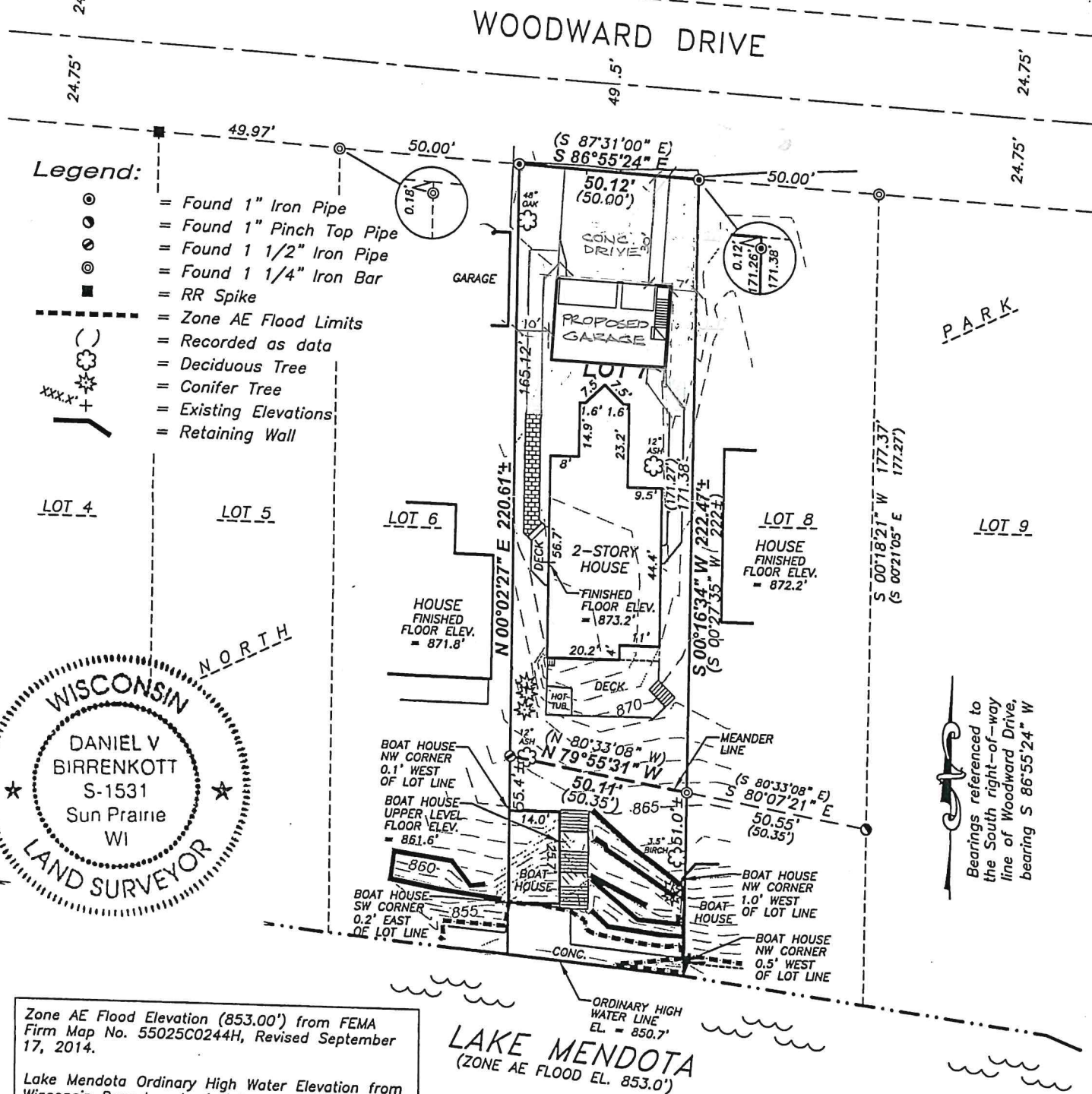
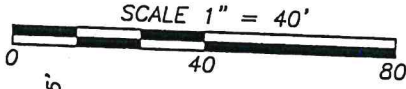

**Legend:**

- = Found 1" Iron Pipe
- = Found 1" Pinch Top Pipe
- = Found 1 1/2" Iron Pipe
- = Found 1 1/4" Iron Bar
- = RR Spike
- - - = Zone AE Flood Limits
- ( ) = Recorded as data
- ( ) = Deciduous Tree
- ( ) = Conifer Tree
- ( ) = Existing Elevations
- ( ) = Retaining Wall

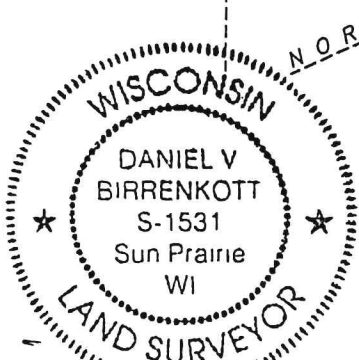

Zone AE Flood Elevation (853.00') from FEMA Firm Map No. 55025C0244H, Revised September 17, 2014.  
Lake Mendota Ordinary High Water Elevation from Wisconsin Department of Natural Resources Lake Level data.

**Notes:**

- This survey is subject to any and all easements and agreements both recorded and unrecorded.
- The disturbance of a survey stake by anyone is in violation of Section 236.32 of Wisconsin Statutes.
- Wetlands, if present have not been delineated.
- This survey shows visible, above-ground improvements only. No guarantee is made for below-ground structures.
- Elevations Referenced To: DANE COUNTY DATUM.

**Prepared For:**

Douglas S. Brejcha  
913 Woodward Drive  
Madison, WI 53704  
(608)-337-3702

Dated: June 24, 2019  
Surveyed: B.E.R.  
Drawn: B.S.S.  
Checked: D.V.B.  
Approved: D.V.B.  
Field book: /120-123  
Comp. File: J:\2019\CARLSON  
Office Map No. 190410

 <b>MICHAEL F. SIMON BUILDERS</b> EST. 1893 817 S. DIVISION, WAUNAKEE, WI 53597 608-849-5916	These plans are copyrighted and are subject to copyright protection as on "architectural work" under Section 102 of the Copyright Act, 17 U.S.O., as amended December, 1990, and known as Architectural Works Copyright Protection Act of 1990. The protection includes but is not limited to the overall form as well as the arrangement and composition of spaces and elements of the design. Under such protection, unauthorized use of these plans and work of forms represented can legally result in the cessation of such construction or buildings being seized and/or razed. © MICHAEL F. SIMON BUILDERS 2024	Drawn By: LB Scale: As Noted Date: 11/21/24 Revisions:	<b>T Anton &amp; D Brejcha</b>  913 Woodward Dr Madison WI 53704
---	---	---	---

C12

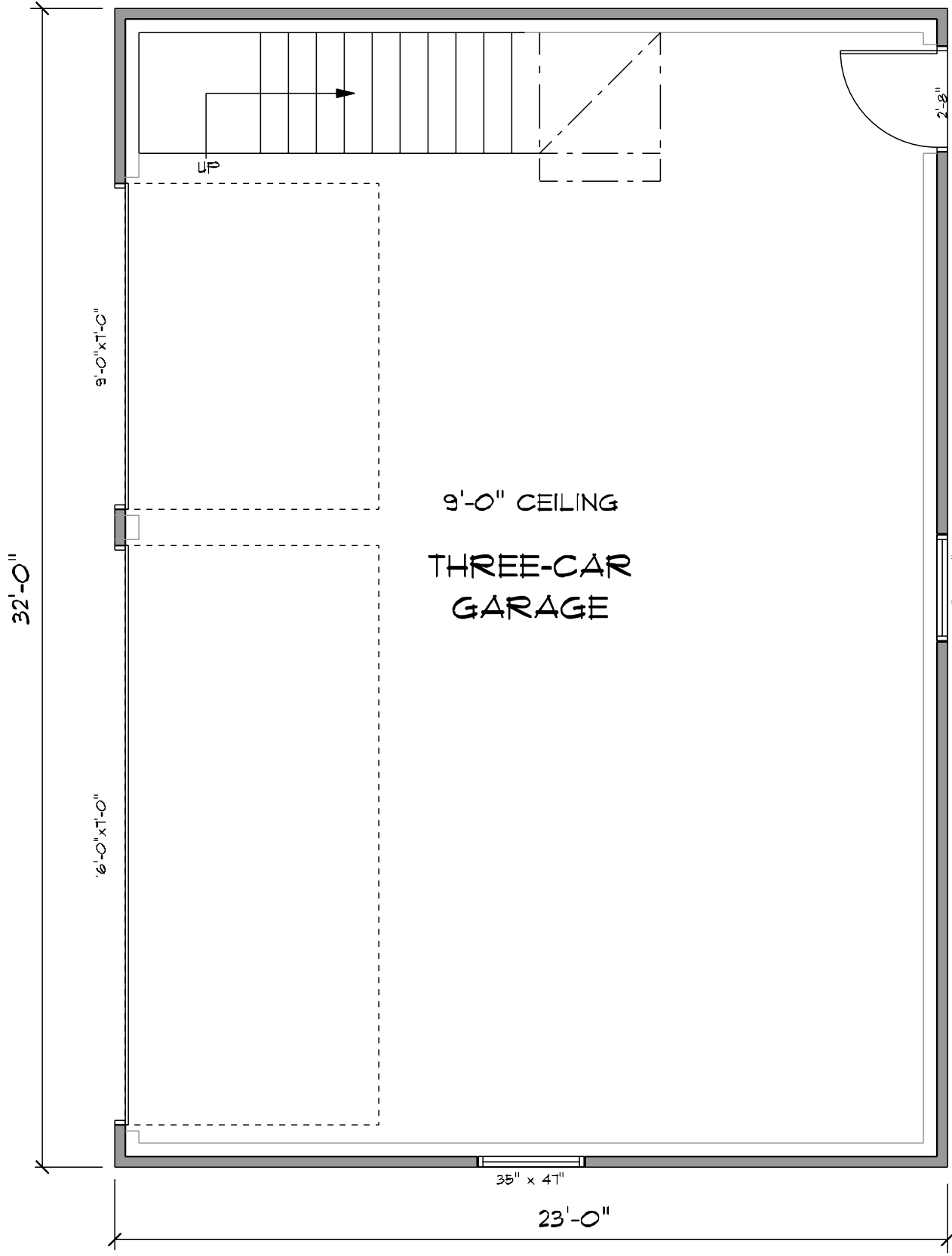
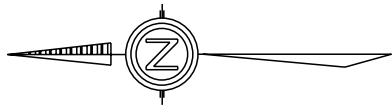

# NEW GARAGE PLAN

SCALE: 1/4" = 1'-0"

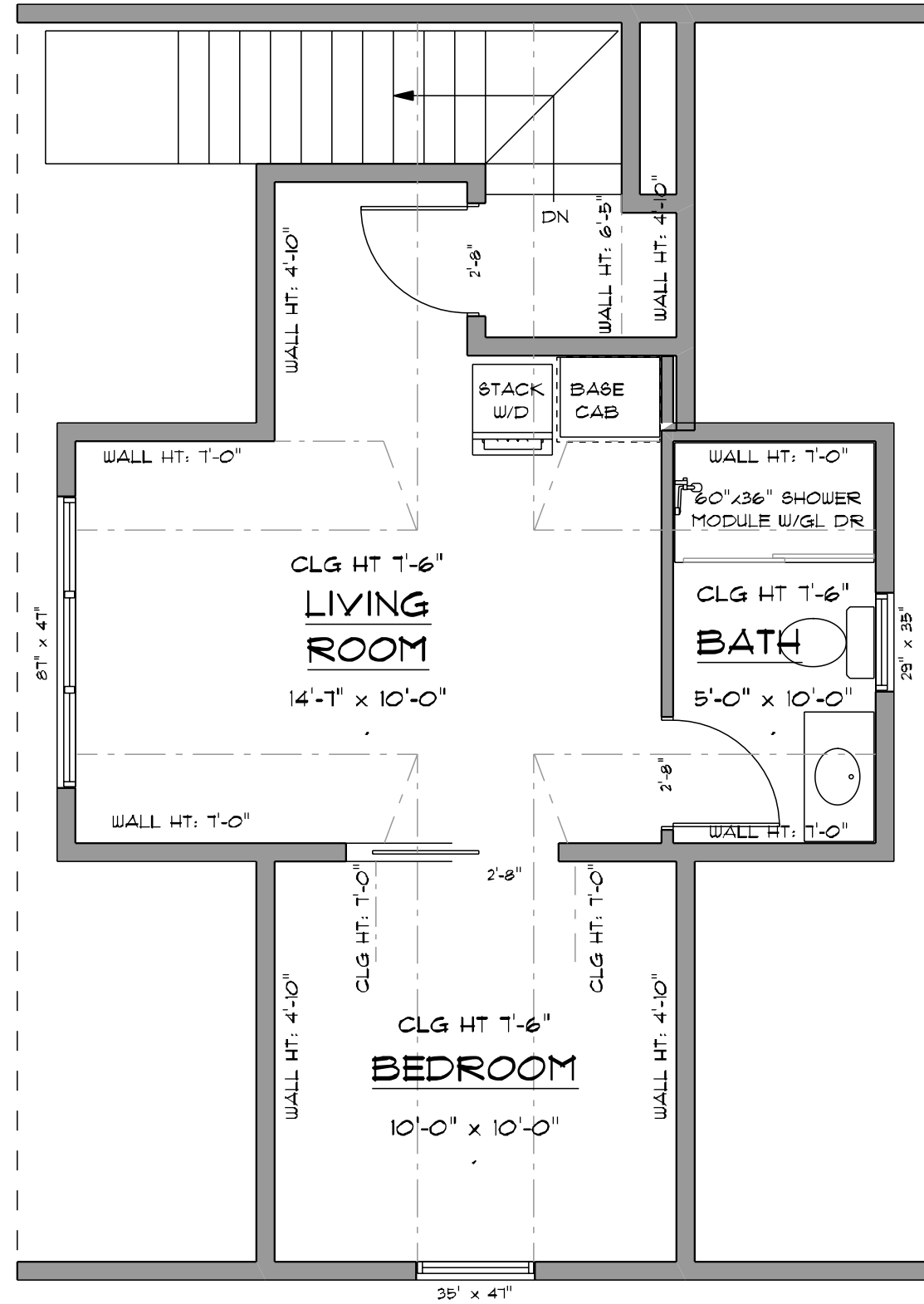

# NEW UPPER LEVEL PLAN

SCALE: 1/4" = 1'-0"

T Anton & D Brejcha

913 Woodward Dr  
Madison WI 53704

Drawn By: SB  
Scale: 1/4" = 1'-0"  
Date: 1/27/24  
Revised By:

These plans are copyrighted and are subject to copyright protection as on "architectural work" under Section 102 of the Copyright Act of 17 U.S.C. as amended December, 1990, and known as Architectural Works Copyright Protection Act of 1990. The protection includes, but is not limited to the overall form as well as the arrangement and composition of spaces and elements of the design. Under such protection, unauthorized use of these plans and work of firms represented can legally result in the cessation of such construction or buildings being seized and/or razed.  
© MICHAEL F. SIMON BUILDERS 2024

MICHAEL F. SIMON  
BUILDERS  
EST. 1893

817 S. DIVISION, WALKER, WI 53597  
608-849-5916



Sheet: 1 of 1

A.I.O

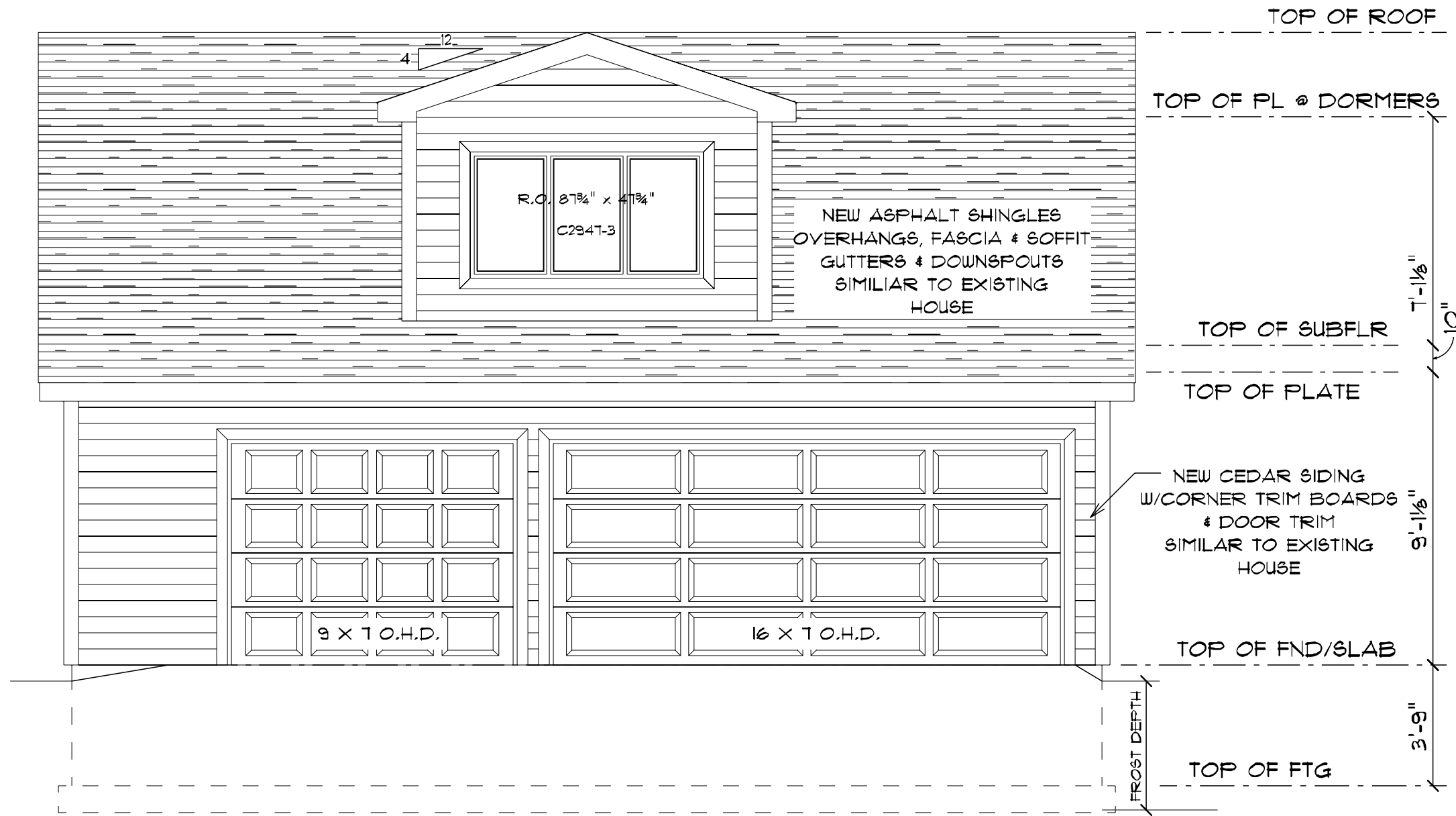

# NORTH ELEVATION

SCALE: 1/4" = 1'-0"

T Anton & D Brejcha

913 Woodward Dr  
Madison WI 53704

Drawn By:             
Scale: 1/4" = 1'-0"  
Date: 1/27/24  
Revised:           

These plans are copyrighted and are subject to copyright protection as on "architectural work" under Section 102 of the Copyright Act, 17 U.S.C., as amended, December, 1990, and known as Architectural Works Copyright Protection Act of 1990. The protection includes, but is not limited to the overall form as well as the arrangement and composition of spaces and elements of the design. Under such protection, unauthorized use of these plans and work of firms represented can legally result in the cessation of such construction or buildings being seized and/or razed.  
© MICHAEL F. SIMON BUILDERS 2024

MICHAEL F. SIMON  
BUILDERS  
EST. 1893  
817 S. DIVISION, WAUNAKEE, WI 53597  
608-849-5916



Sheet: 1 of 1

A2.1

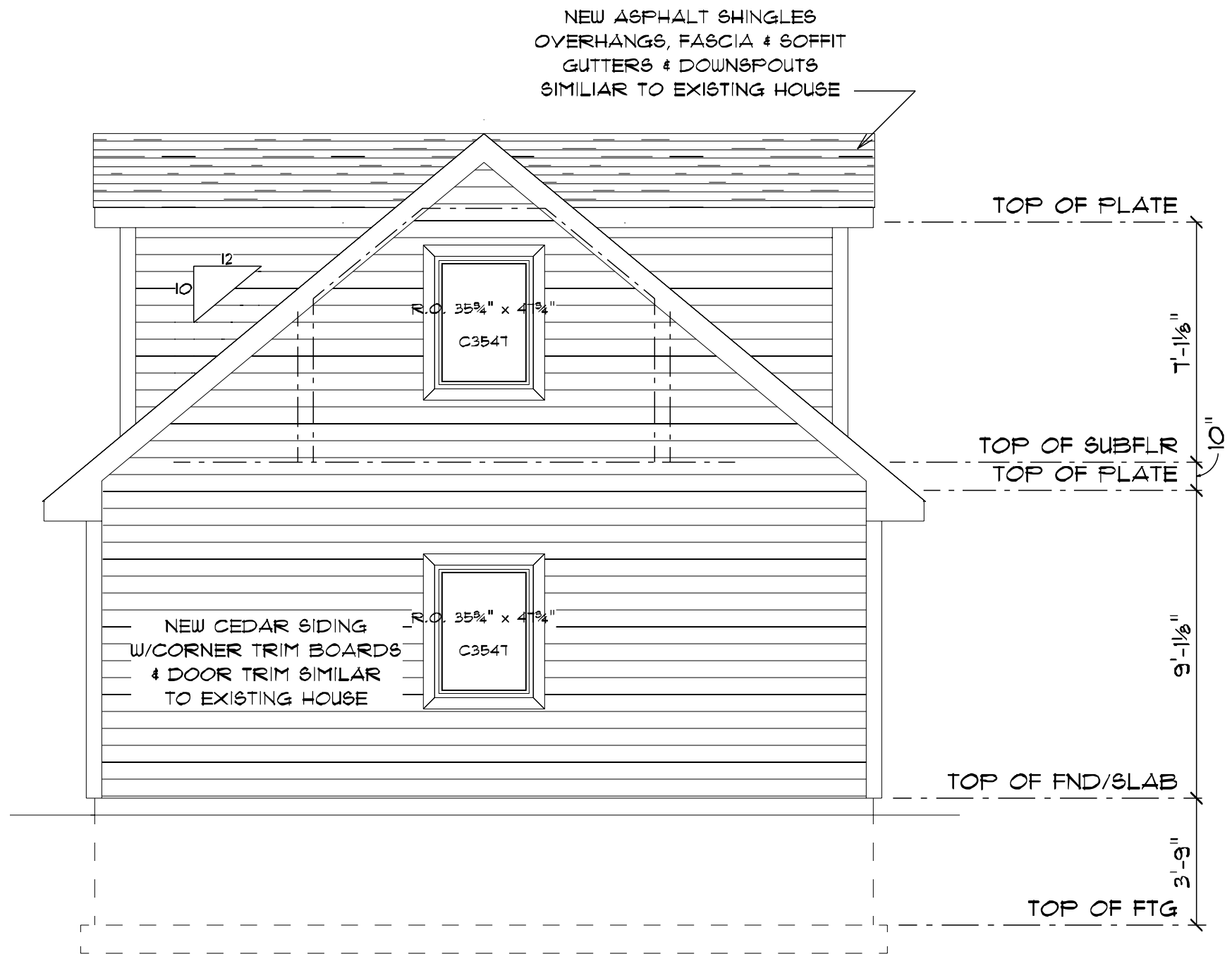

**WEST ELEVATION**  
 SCALE: 1/4" = 1'-0"

**T Anton & D Brejcha**

913 Woodward Dr  
 Madison WI 53704

Drawn By: **SB**  
 Scale: 1/4" = 1'-0"  
 Date: 1/27/24  
 Revision:

These plans are copyrighted and are subject to copyright protection as on "architectural work" under Section 102 of the Copyright Act, 17 U.S.C., as amended, December, 1990, and known as Architectural Works Copyright Protection Act of 1990. The protection includes, but is not limited to the overall form as well as the arrangement and composition of spaces and elements of the design. Under such protection, unauthorized use of these plans and work of firms represented can legally result in the cessation of such construction or buildings being seized and/or razed.  
 © MICHAEL F. SIMON BUILDERS 2024

**MICHAEL F. SIMON BUILDERS**  
 EST. 1893  
 817 S. DIVISION, WAUNAKEE, WI 53597  
 608-849-5916



Sheet: 1 of 1

**A2.2**



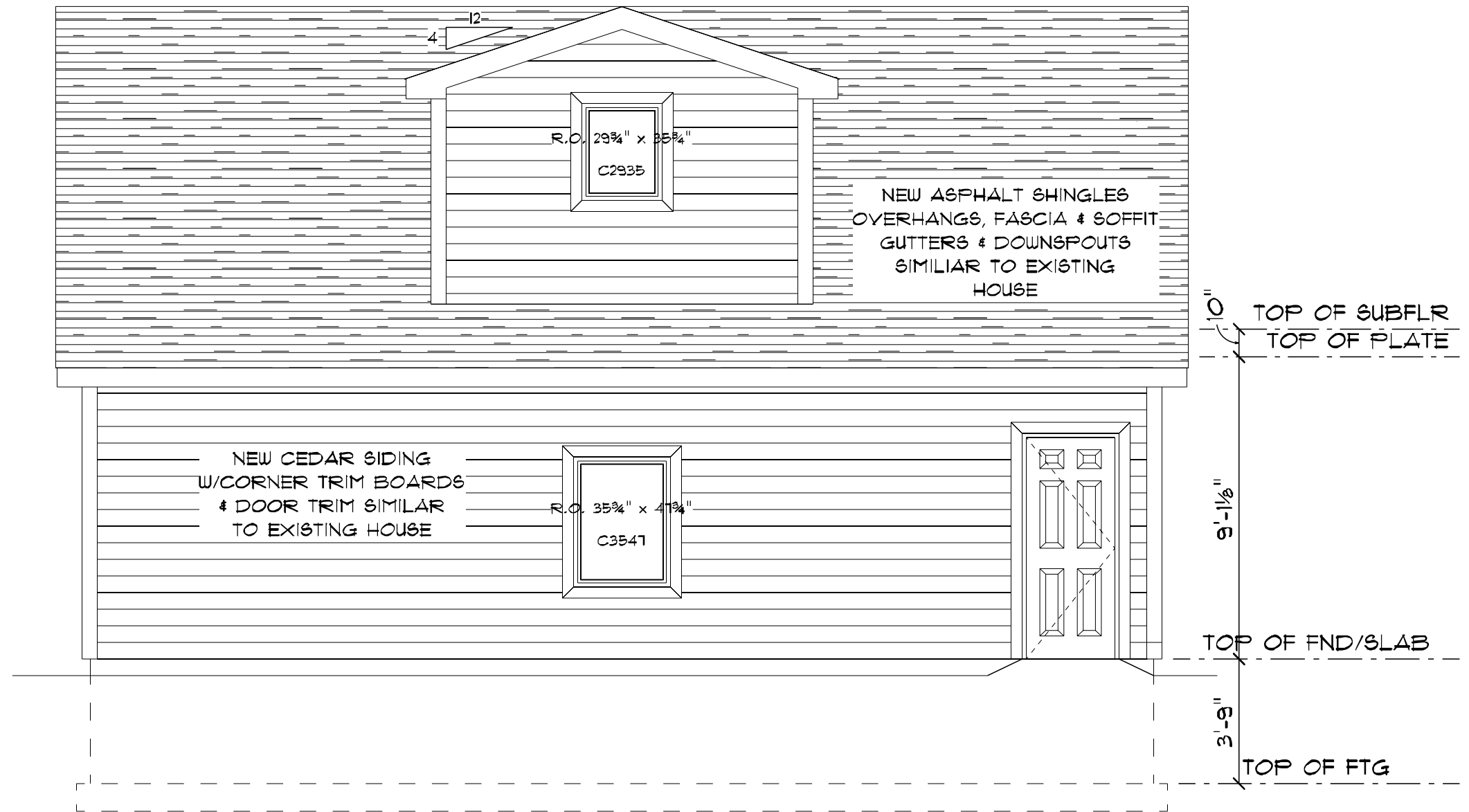

**SOUTH ELEVATION**  
 SCALE: 1/4" = 1'-0"

**T Anton & D Brejcha**  
 913 Woodward Dr  
 Madison WI 53704

Drawn By:	SB
Scale:	1/4" = 1'-0"
Date:	1/27/24
Revised:	

These plans are copyrighted and are subject to copyright protection as on "architectural work" under Section 102 of the Copyright Act of 17 U.S.C. as amended December, 1990, and known as Architectural Works Copyright Protection Act of 1990. The protection includes, but is not limited to the overall form as well as the arrangement and composition of spaces and elements of the design. Under such protection, unauthorized use of these plans and work of firms represented can legally result in the cessation of such construction or buildings being seized and/or razed.

© MICHAEL F. SIMON BUILDERS 2024



**MICHAEL F. SIMON BUILDERS**  
 EST. 1893  
 817 S. DIVISION, WAUNAKEE, WI 53597  
 608-849-5916

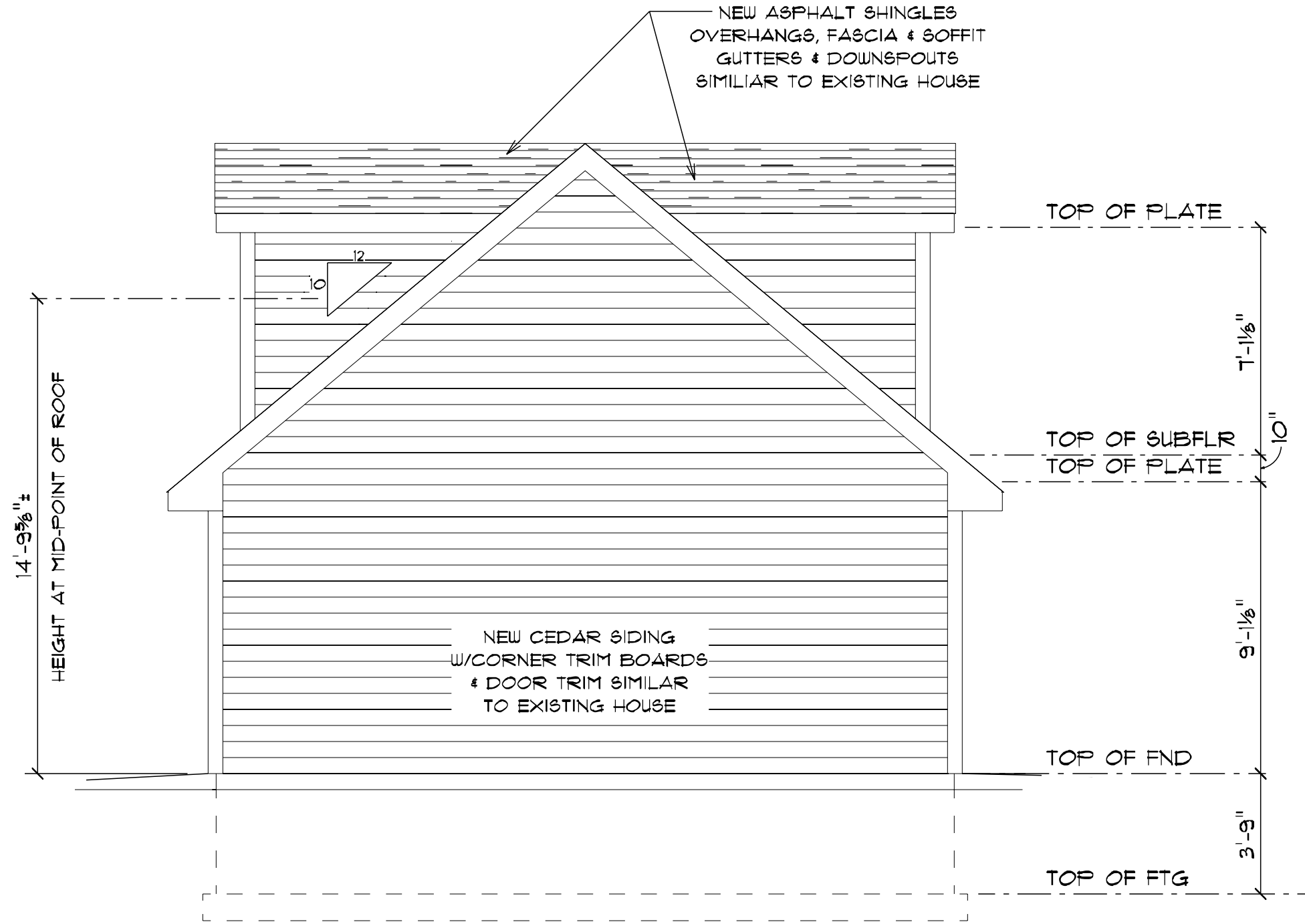

# EAST ELEVATION

SCALE: 1/4" = 1'-0"

T Anton & D Brejcha

913 Woodward Dr  
Madison WI 53704

Drawn By: —S  
Scale: 1/4" = 1'-0"  
Date: 1/27/24  
Revised:

These plans are copyrighted and are subject to copyright protection as on "architectural work" under Section 102 of the Copyright Act, 17 U.S.C., as amended, December, 1990, and known as Architectural Works Copyright Protection Act of 1990. The protection includes, but is not limited to the overall form as well as the arrangement and composition of spaces and elements of the design. Under such protection, unauthorized use of these plans and work of firms represented can legally result in the cessation of such construction or buildings being seized and/or razed.

© MICHAEL F. SIMON BUILDERS 2024

MICHAEL F. SIMON  
BUILDERS  
EST. 1893

817 S. DIVISION, WAUNAKEE, WI 53597  
608-849-5916



Sheet: 1 of 1

A2.4