Madison, Wisconsin

CITY OF MADISON

CITY ENGINEERING DIVISION
DEPARTMENT OF PUBLIC WORKS
PLAN OF PROPOSED IMPROVEMENT

WEST WASHINGTON AVENUE AND HENRY STREET RESURFACING

INDEX OF SHEETS

SHEET NO.	D1-D#	NOTES AND DETAILS
SHEET NO.	P1-P#	STREET PLAN & PROFILES
SHEET NO.	U1-U#	UTILITY PLAN & PROFILES
SHEET NO.	USAN	SANITARY SEWER SCHEDULE
SHEET NO.	USTM	STORM SEWER SCHEDULE
SHEET NO.	W1-W#	WATER PLANS
SHEET NO.	X1-X#	CROSS SECTIONS

CITY PROJECT NO. 14389
CONTRACT NO. 8746

NOT FOR CONSTRUCTION

PROJECT LOCATION

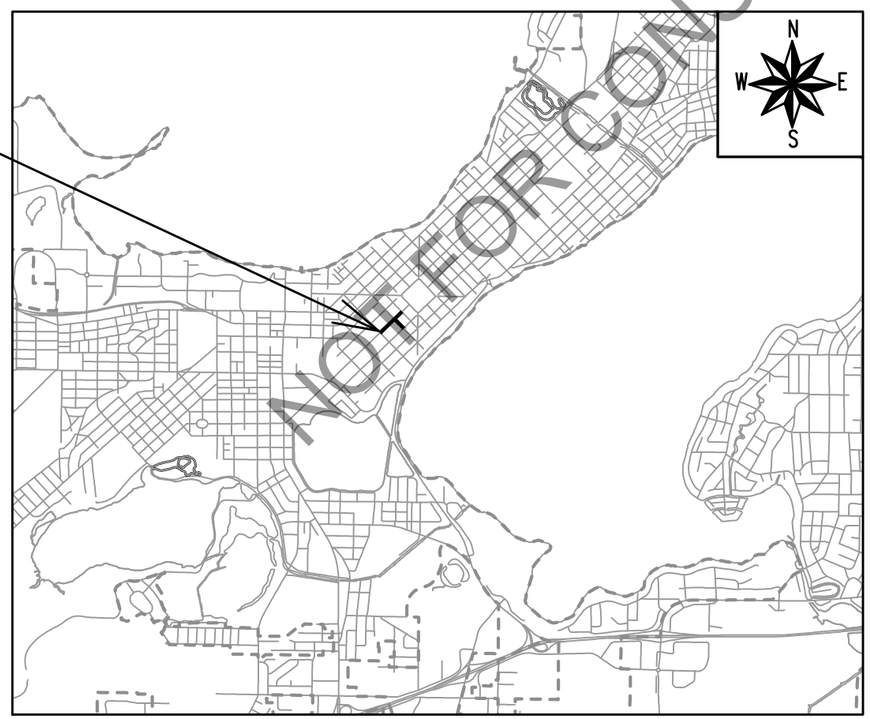

PUBLIC IMPROVEMENT PROJECT APPROVED

APPROVED DATE

BY THE COMMON COUNCIL OF MADISON, WISCONSIN

PUBLIC IMPROVEMENT DESIGN APPROVED BY:

City Engineer Date

STREET DESIGNED BY:

PAVEMENT MARKINGS DESIGNED BY:

STORM SEWER DESIGNED BY:

WATER DESIGNED BY:

SANITARY SEWER DESIGNED BY:

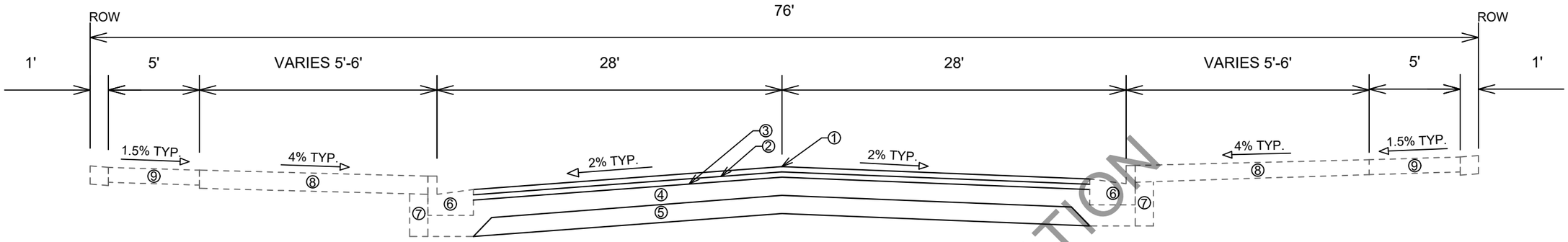

TYPICAL SECTION
WEST WASHINGTON AVENUE

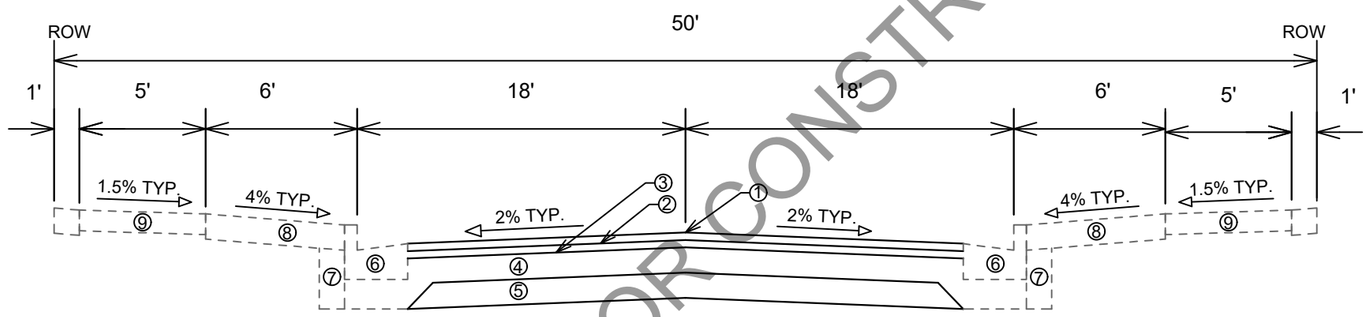

TYPICAL SECTION
HENRY STREET

SPECIAL NOTES:

- TYPICAL SECTION NOT TO SCALE

- SEE X-SHEETS FOR CROSS SLOPES, EDGE OF PAVEMENT ELEVATIONS, & TOP OF CURB ELEVATIONS

① POINT REFERRED TO ON PROFILE
② 1.75" HMA PAVEMENT, TYPE 4 LT 58-28 S (UPPER LAYER)
③ 1.75" HMA PAVEMENT, TYPE 4 LT 58-28 S (LOWER LAYER)
④ 6" GRADATION 2 CRUSHED AGGREGATE BASE COURSE (UPPER LAYER)
⑤ 6" GRADATION 1 CRUSHED AGGREGATE BASE COURSE (LOWER LAYER)
⑥ CONCRETE CURB AND GUTTER TYPE 'A'; 42-INCH MODIFIED TYPE 'A', MODIFIED TYPE 'A REJECT; DRIVEWAY (DWY) TYPE 'X'; PEDESTRIAN (PED) TYPE 'X'
⑦ FILL INCIDENTAL TO CURB AND GUTTER INSTALLATION
⑧ RESTORE DISTURBED AREAS W/ 6" TOPSOIL, SEED, AND EROSION MATTING
⑨ 5" CONCRETE SIDEWALK SPOT REPLACEMENT AS NEEDED, SEE PLAN AND PROFILE SHEETS FOR LOCATIONS

NOT FOR CONSTRUCTION

MARK	REVISION	DATE	BY
---	---	---	---
---	---	---	---
---	---	---	---
---	---	---	---
---	---	---	---

Designed By: MFG | Date: 2/13/2024 1:02 PM | Scale: 1:6 | D-1
14389

14389
MADISON, WI
CONTRACT NO: 8746

NOTES AND DETAILS
WEST WASHINGTON AVENUE AND HENRY STREET RESURFACING
M:\DESIGN\Projects\14389\CAD\Streets\14389EN-Details.dwg

14389
D-1

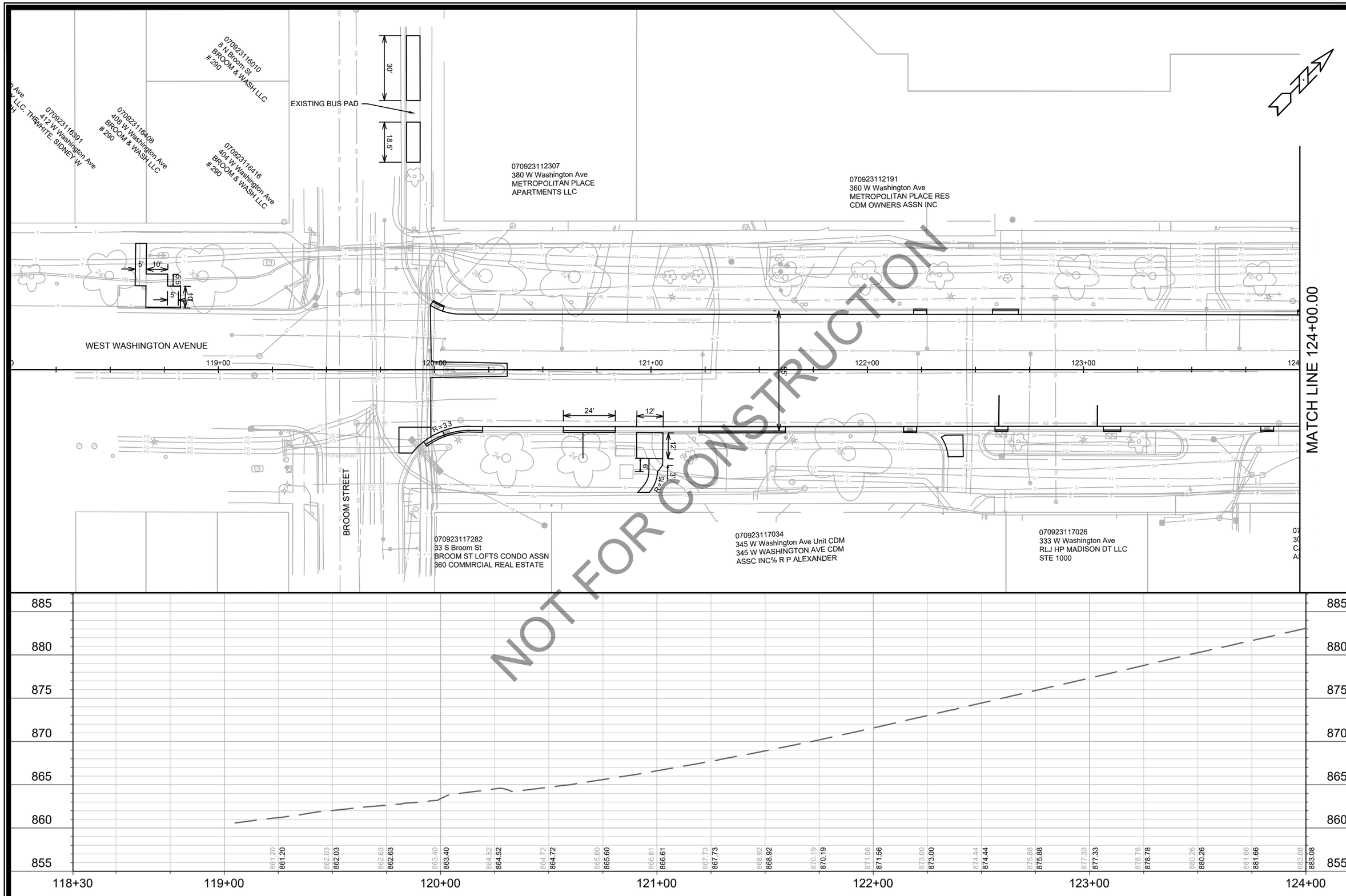

MARK	REVISION	DATE	BY
---	---	---	---
---	---	---	---
---	---	---	---
---	---	---	---

Designed By: MFG | Date: 2/13/2024 1:02 PM | Scale: 1" = 40'

14389

P-1

14389

PLAN & PROFILE WEST WASHINGTON AVENUE

WEST WASHINGTON AVENUE AND HENRY STREET RESURFACING

MADISON, WI

CONTRACT NO: 8746

M:\DESIGN\Projects\14389\CAD\Streets\14389EN-PnP.dwg

CITY OF MADISON WISCONSIN

14389

P-1

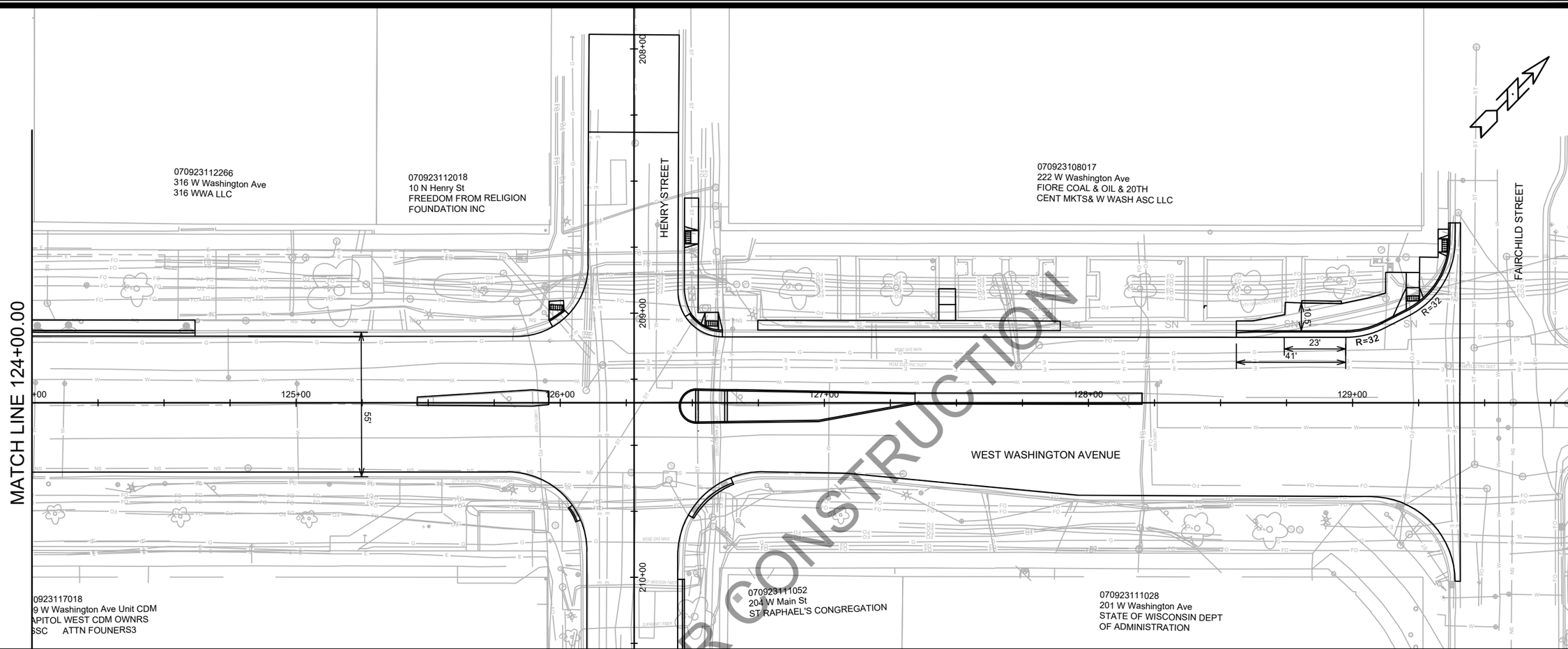

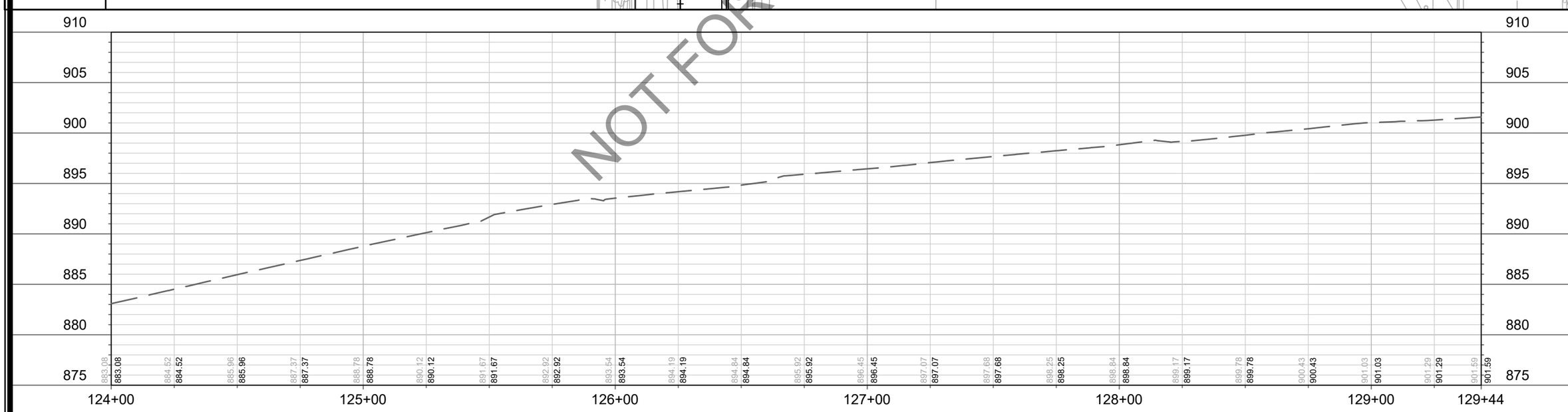

NOT FOR CONSTRUCTION

MARK	REVISION	DATE	BY
---	---	---	---
---	---	---	---
---	---	---	---
---	---	---	---
---	---	---	---

Designed By: MFG | Date: 2/13/2024 1:02 PM | Scale: 1" = 40'

14389

PLAN & PROFILE WEST WASHINGTON AVENUE

WEST WASHINGTON AVENUE AND HENRY STREET RESURFACING

MADISON, WI

CONTRACT NO: 8746

M:\DESIGN\Projects\14389\CAD\Streets\14389EN-PnP.dwg

CITY OF MADISON WISCONSIN

14389

P-2

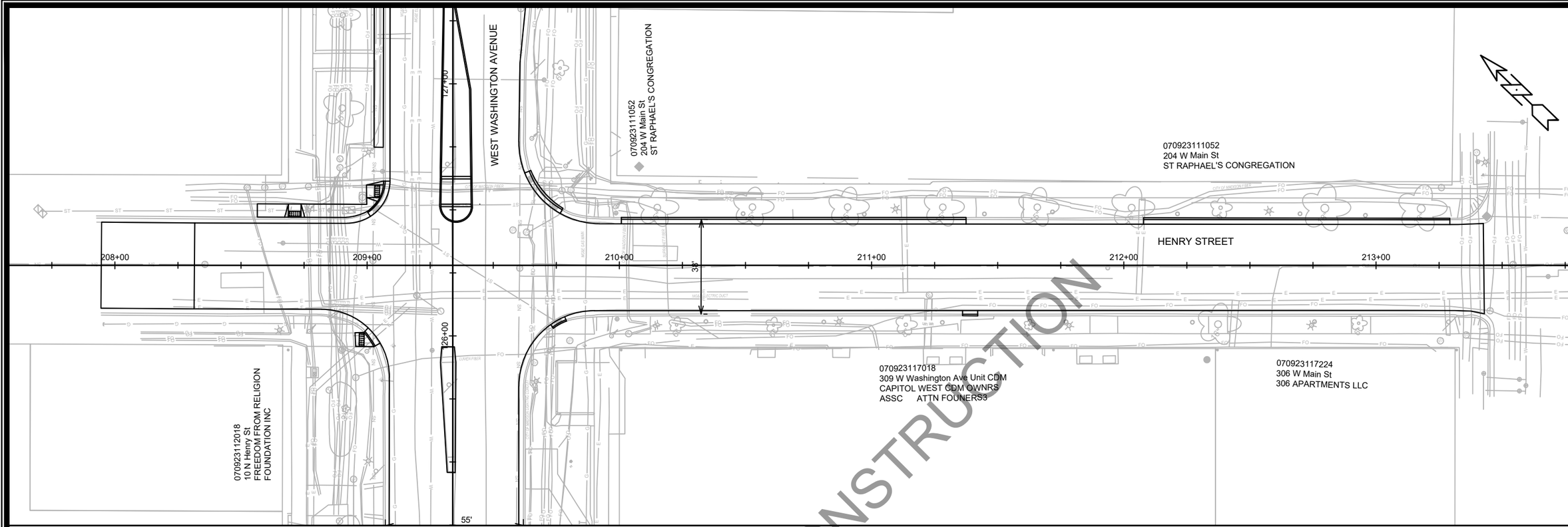

NOT FOR CONSTRUCTION

MARK	REVISION	DATE	BY
---	---	---	---
---	---	---	---
---	---	---	---
---	---	---	---
---	---	---	---

Designed By: MFG | Date: 2/13/2024 1:02 PM | Scale: 1" = 40'

14389

P-3

14389

MADISON, WI

8746

CONTRACT NO:

PLAN & PROFILE HENRY STREET

WEST WASHINGTON AVENUE AND HENRY STREET RESURFACING

M:\DESIGN\Projects\14389\CAD\Streets\14389EN-PnP.dwg

14389

P-3

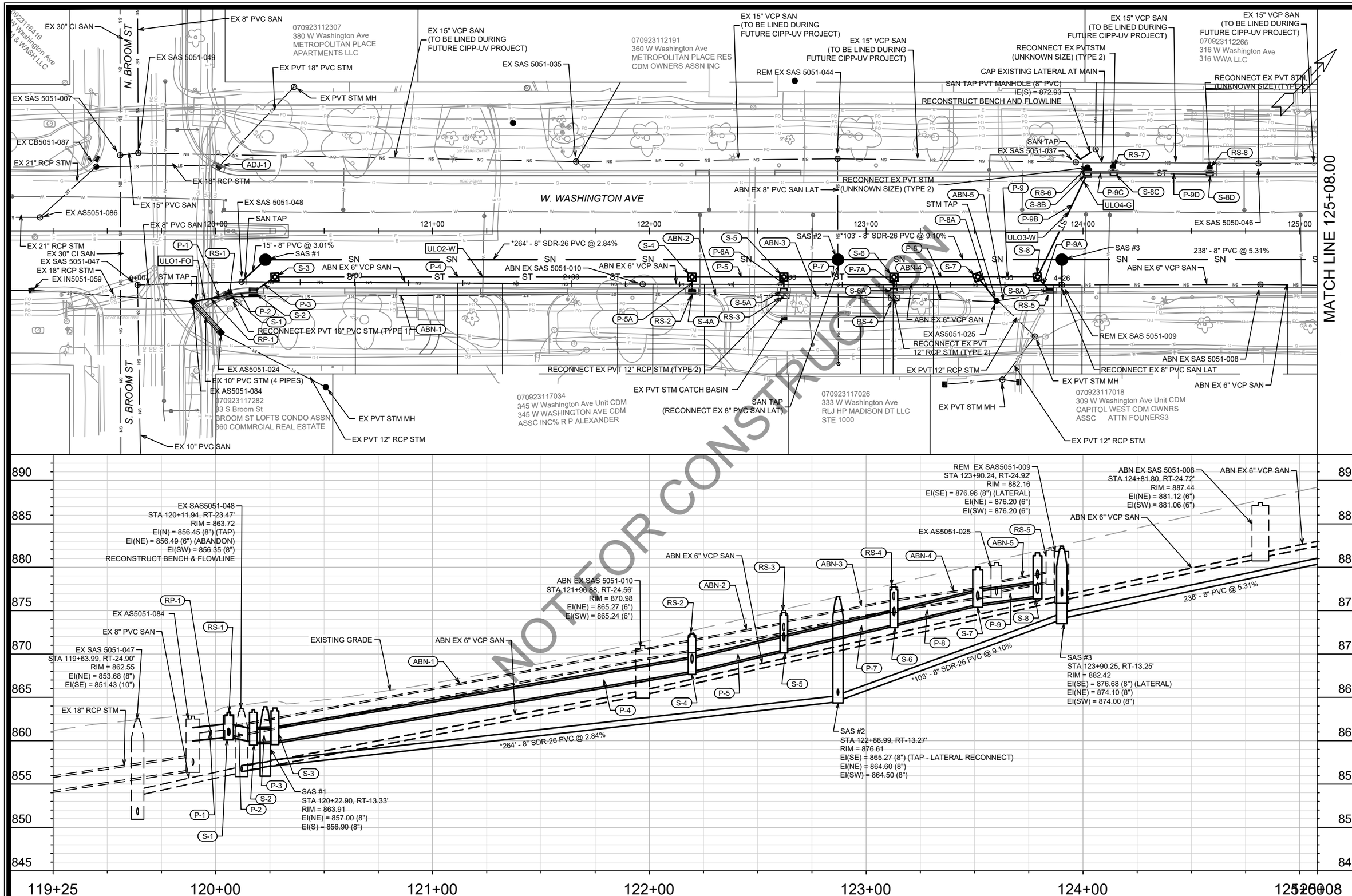

NOT FOR CONSTRUCTION

MARK	REVISION	DATE	BY
---	---	---	---

Designed By: EAC
Date: 2/9/2024 10:35 AM
Scale: 1" = 40'

14389

U-1

14389

MADISON, WI

CONTRACT NO: 8746

SEWER PLAN AND PROFILE - W. WASHINGTON AVE (SOUTH SIDE)

W. WASHINGTON AVENUE & HENRY STREET RESURFACING

M:\DESIGN\Projects\14389\CAD\Sewers\14389SWR-PipeNetwork.dwg

CITY OF MADISON WISCONSIN

14389

U-1

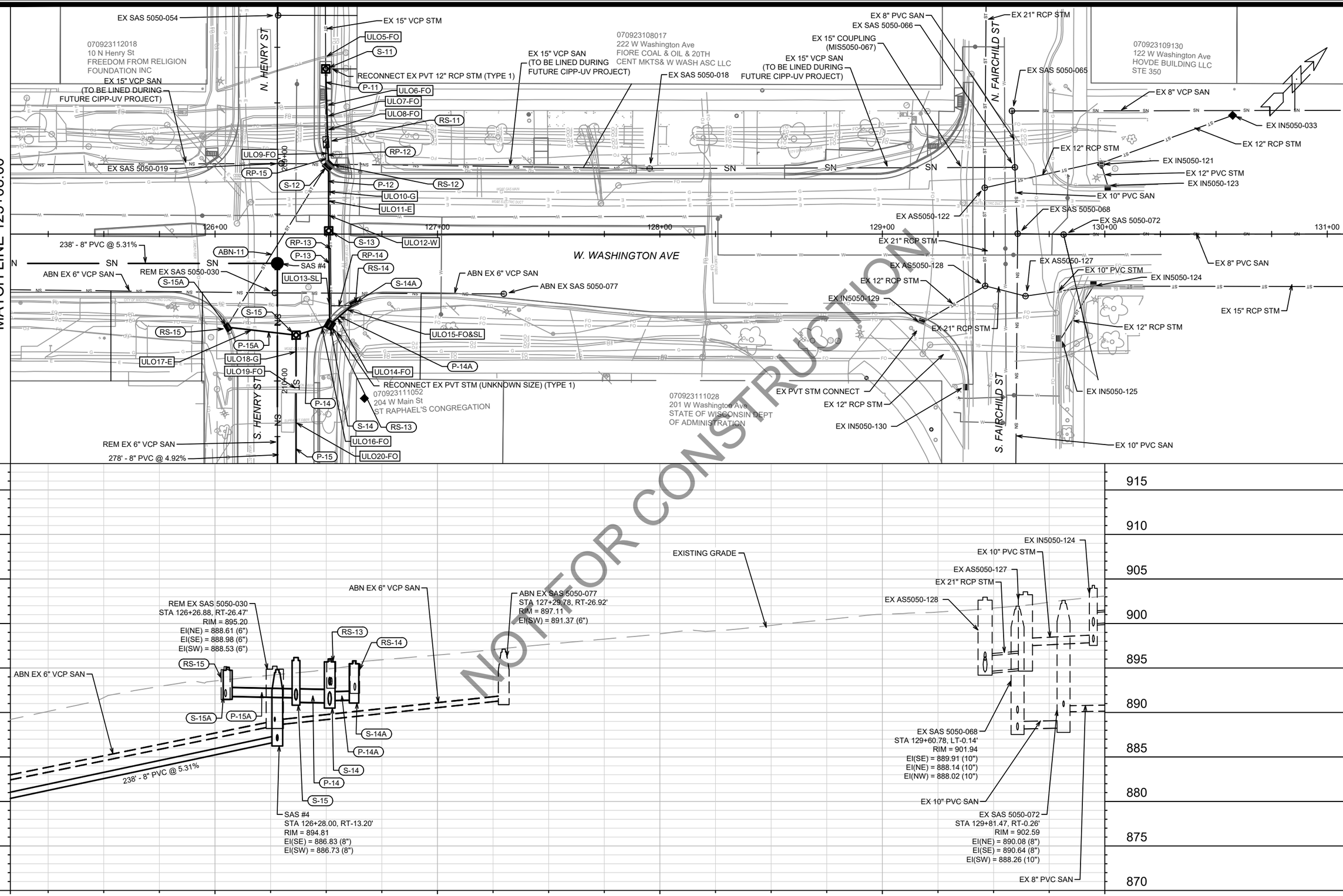

MARK	REVISION	DATE	BY
-	-	-	-
-	-	-	-
-	-	-	-
-	-	-	-

Designed By: EAC | Date: 2/9/2024 10:35 AM | Scale: 1" = 40'

14389 | U-2

14389

SEWER PLAN AND PROFILE - W. WASHINGTON AVE (SOUTH SIDE)

W. WASHINGTON AVENUE & HENRY STREET RESURFACING

MADISON, WI

CONTRACT NO: 8476

M:\DESIGN\Projects\14389\CAD\Sewers\14389SWR-PipeNetwork.dwg

14389

U-2

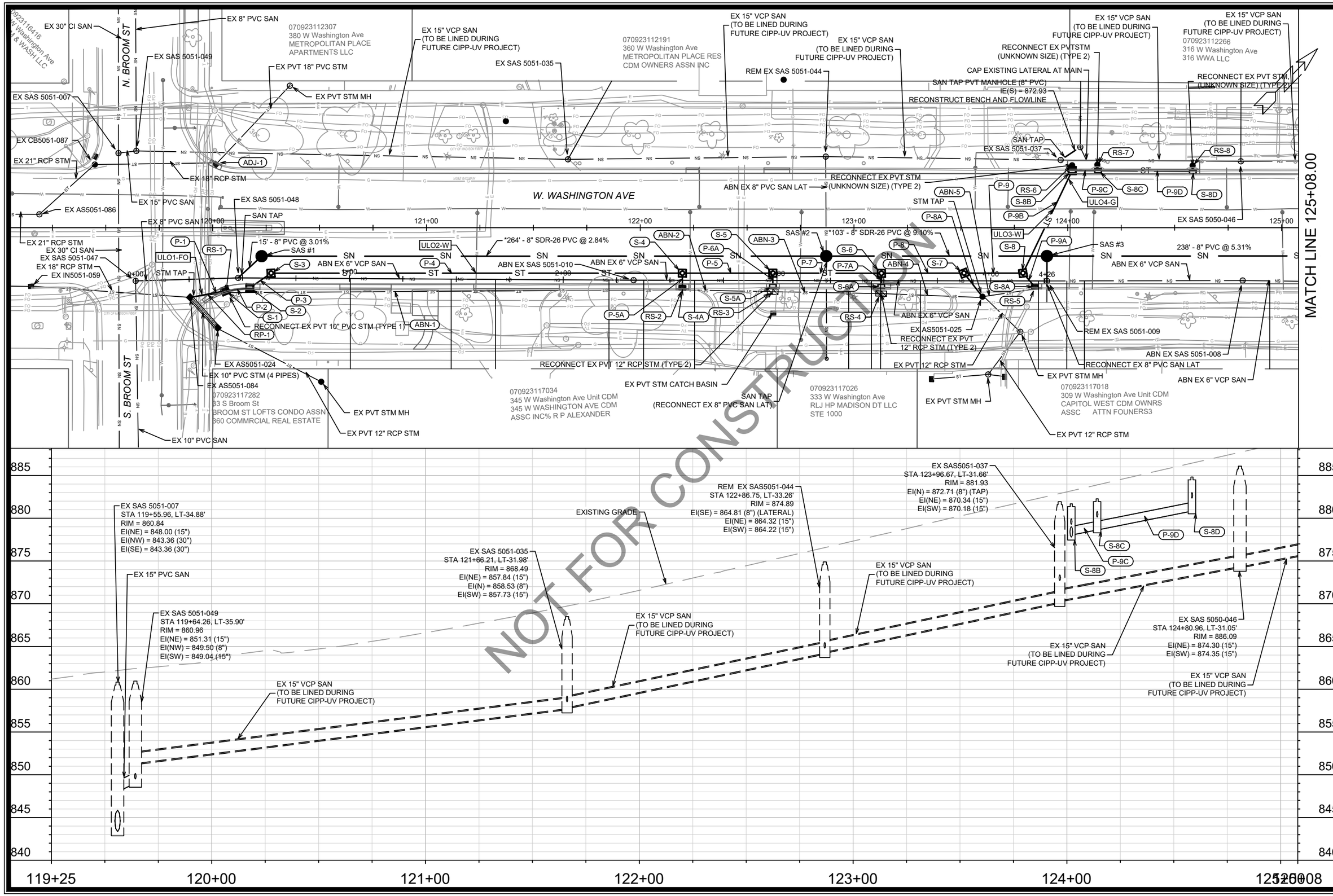

MARK	REVISION	DATE	BY
---	---	---	---

Designed By: EAC | Date: 2/9/2024 10:36 AM | Scale: 1" = 40'

14389 | U-3

14389

MADISON, WI

CONTRACT NO: 8476

SEWER PLAN AND PROFILE - W. WASHINGTON AVE (NORTH SIDE)

W. WASHINGTON AVENUE & HENRY STREET RESURFACING

M:\DESIGN\Projects\14389\CAD\Sewers\14389SWR-PipeNetwork.dwg

CITY OF MADISON WISCONSIN

14389

U-3

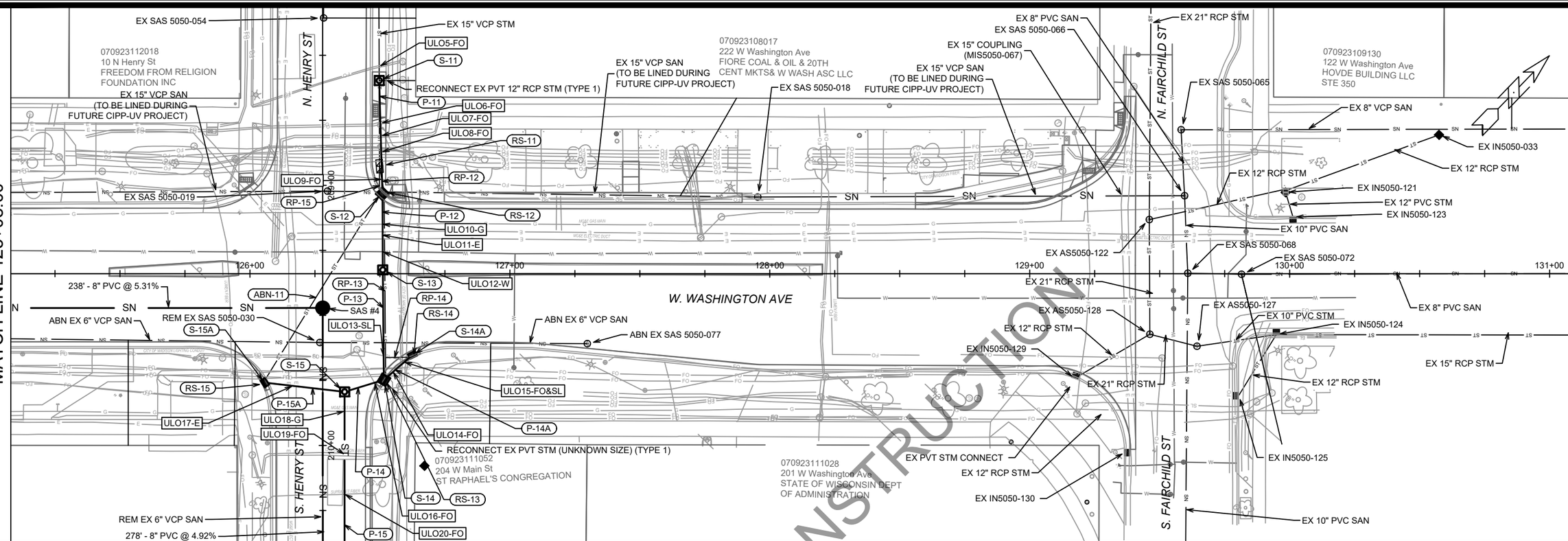

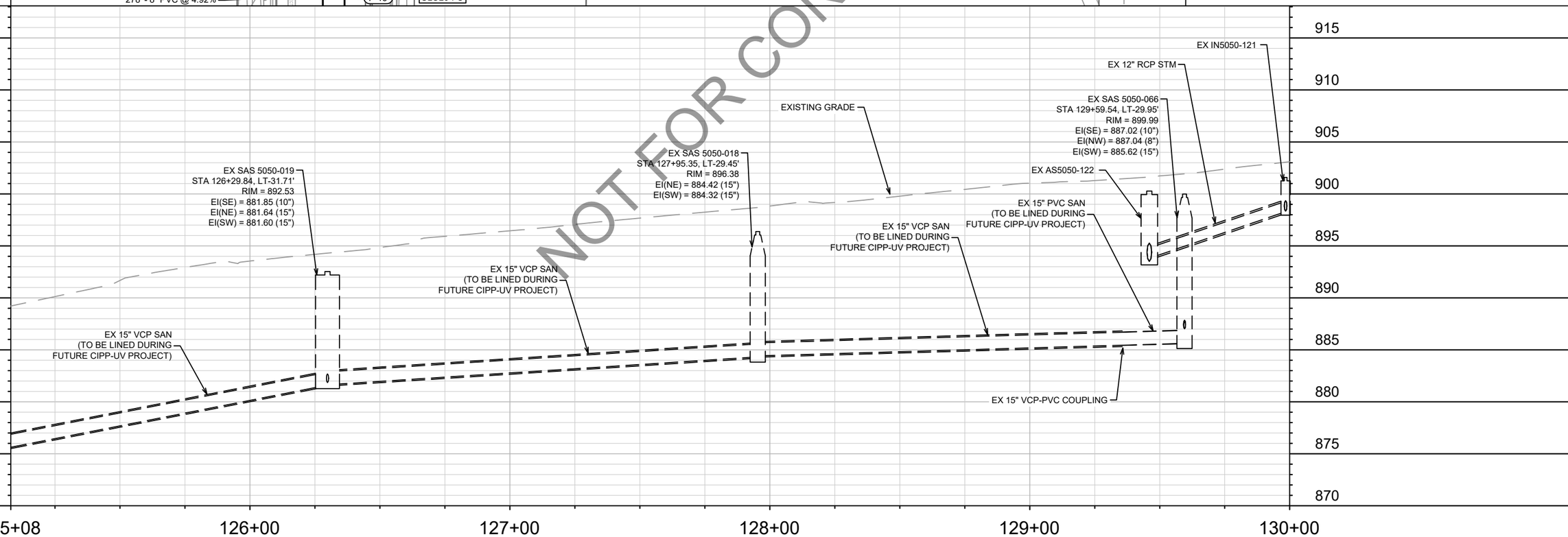

MARK	REVISION	DATE	BY
---	---	---	---

Designed By: EAC | Date: 2/9/2024 10:36 AM | Scale: 1" = 40' | U-4

14389

SEWER PLAN AND PROFILE - W. WASHINGTON AVE (NORTH SIDE)

W. WASHINGTON AVENUE & HENRY STREET RESURFACING

M:\DESIGN\Projects\14389\CAD\Sewers\14389SWR-PipeNetwork.dwg

MADISON, WI

CONTRACT NO: 8476

14389

U-4

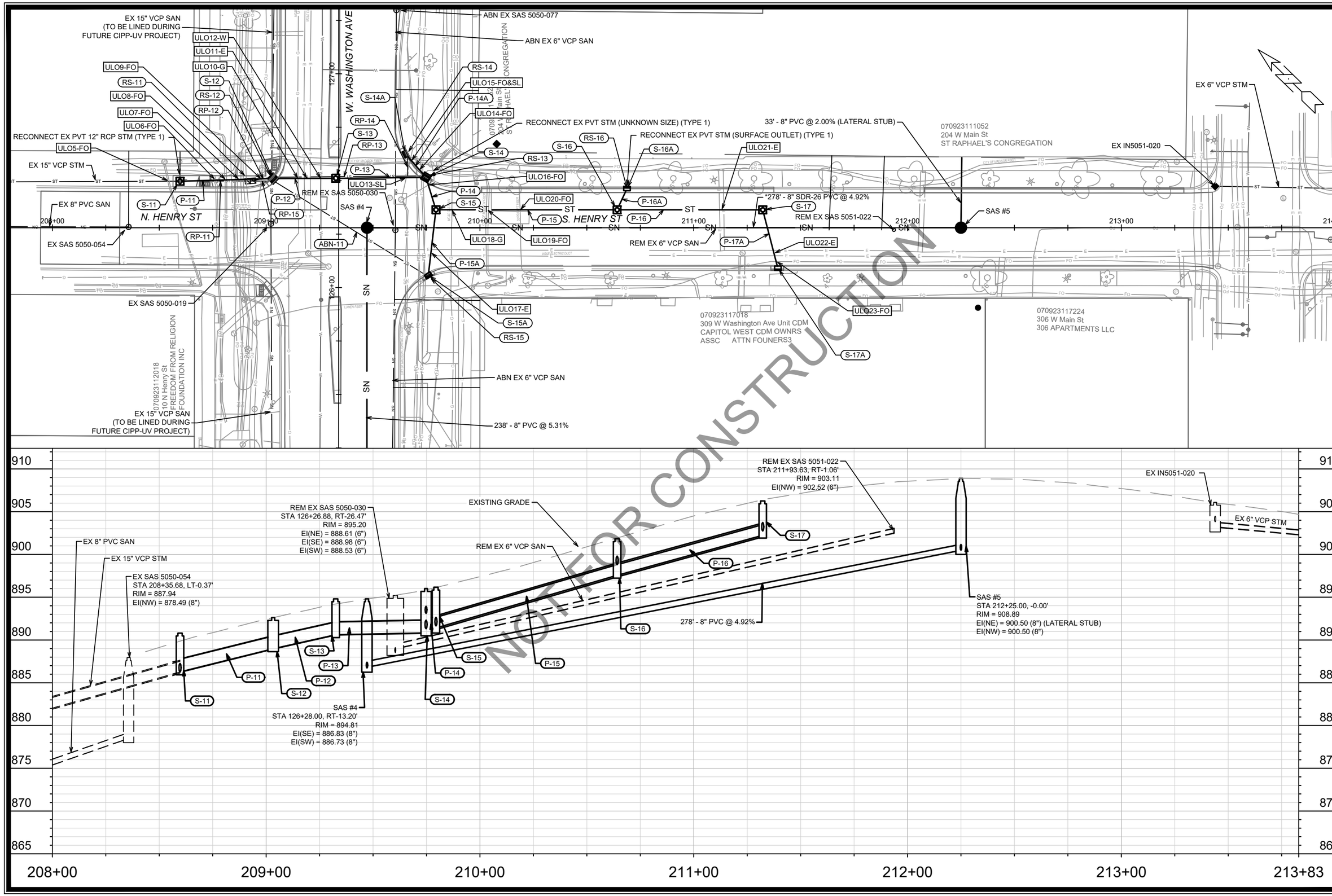

MARK	REVISION	DATE	BY
---	---	---	---
---	---	---	---
---	---	---	---
---	---	---	---
---	---	---	---

Designed By: EAC | Date: 2/9/2024 10:36 AM | Scale: 1" = 40'

14389 | U-5

14389

MADISON, WI

CONTRACT NO: 8476

SEWER PLAN AND PROFILE - HENRY ST

W. WASHINGTON AVENUE & HENRY STREET RESURFACING

M:\DESIGN\Projects\14389\CAD\Sewers\14389SWR-PipeNetwork.dwg

CITY OF MADISON WISCONSIN

14389

U-5

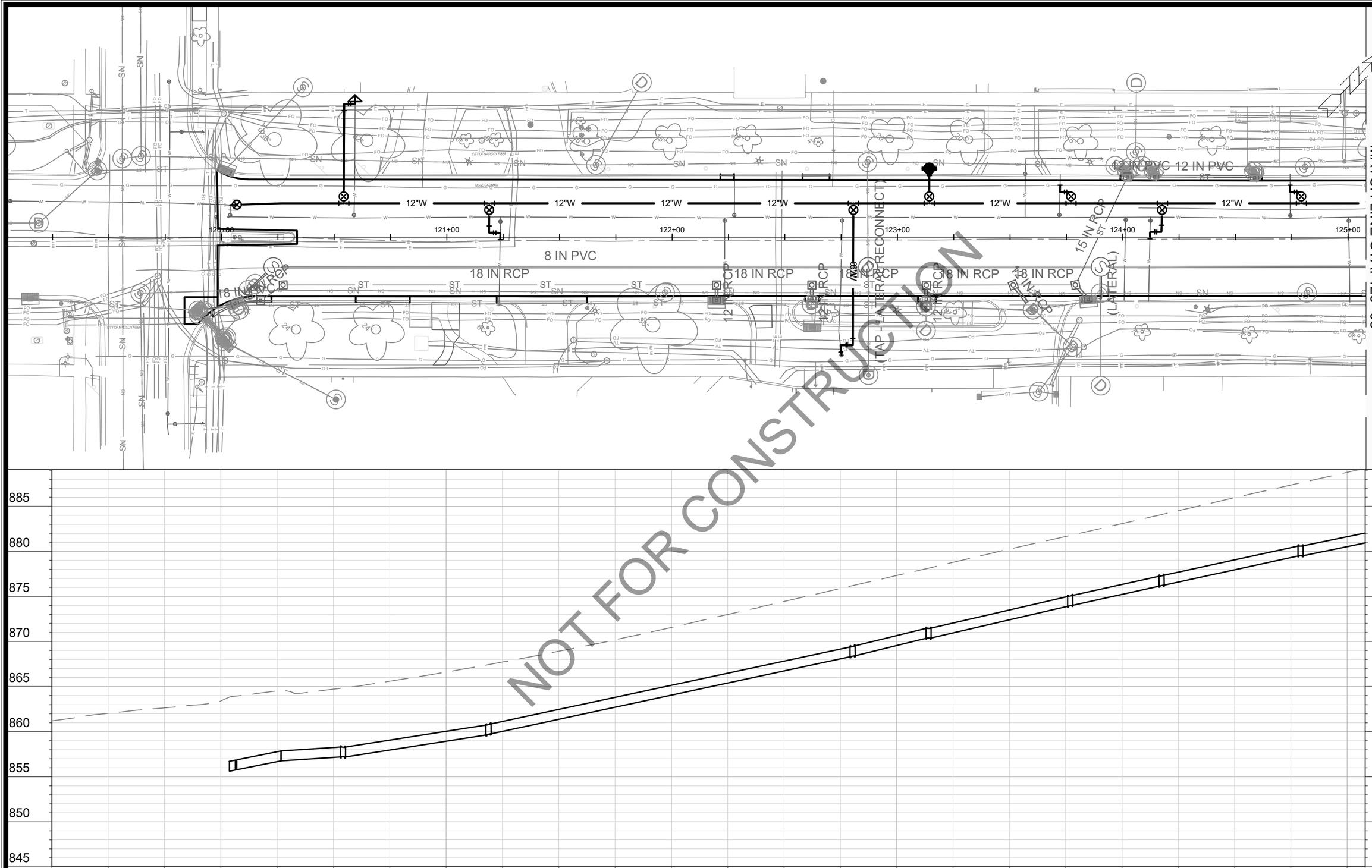

MARK	REVISION	DATE	BY
---	---	---	---
---	---	---	---
---	---	---	---
---	---	---	---
---	---	---	---

Designed By: MFG | Date: 2/13/2024 1:02 PM | Scale: ##########

14389

14389

MADISON, WI

CONTRACT NO: 8746

W-1

WEST WASHINGTON AVENUE AND HENRY STREET RESURFACING

M:\DESIGN\Projects\14389\CAD\Water\14389WU-Water.dwg

14389

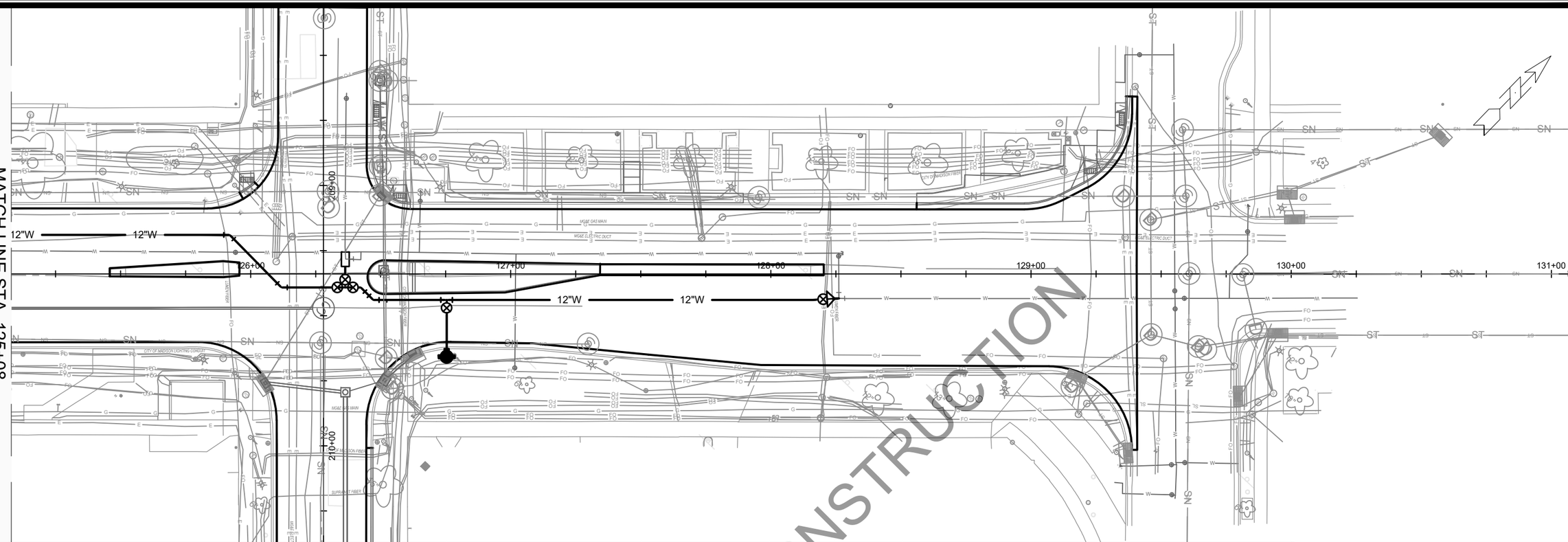

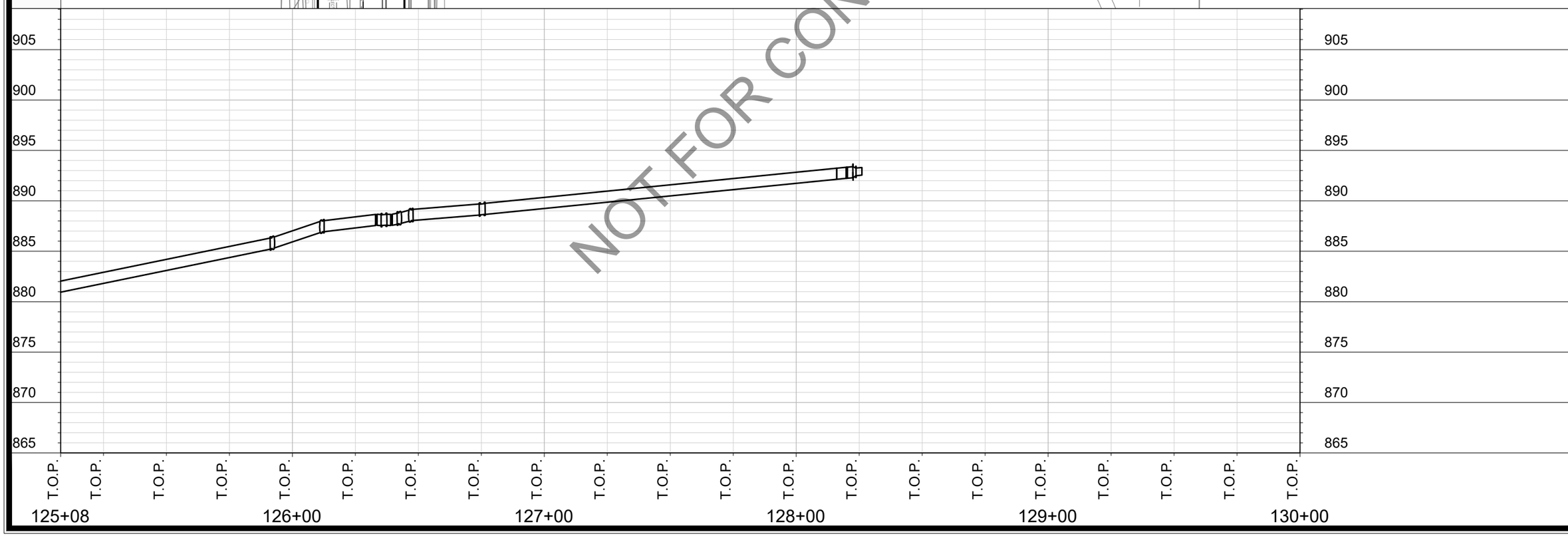

MARK	REVISION	DATE	BY
---	---	---	---
---	---	---	---
---	---	---	---
---	---	---	---
---	---	---	---

Designed By: MFG | Date: 2/13/2024 1:02 PM | Scale: ########

14389

14389

MADISON, WI

CONTRACT NO: 8746

W-2

WEST WASHINGTON AVENUE AND HENRY STREET RESURFACING

M:\DESIGN\Projects\14389\CAD\Water\14389WU-Water.dwg

14389

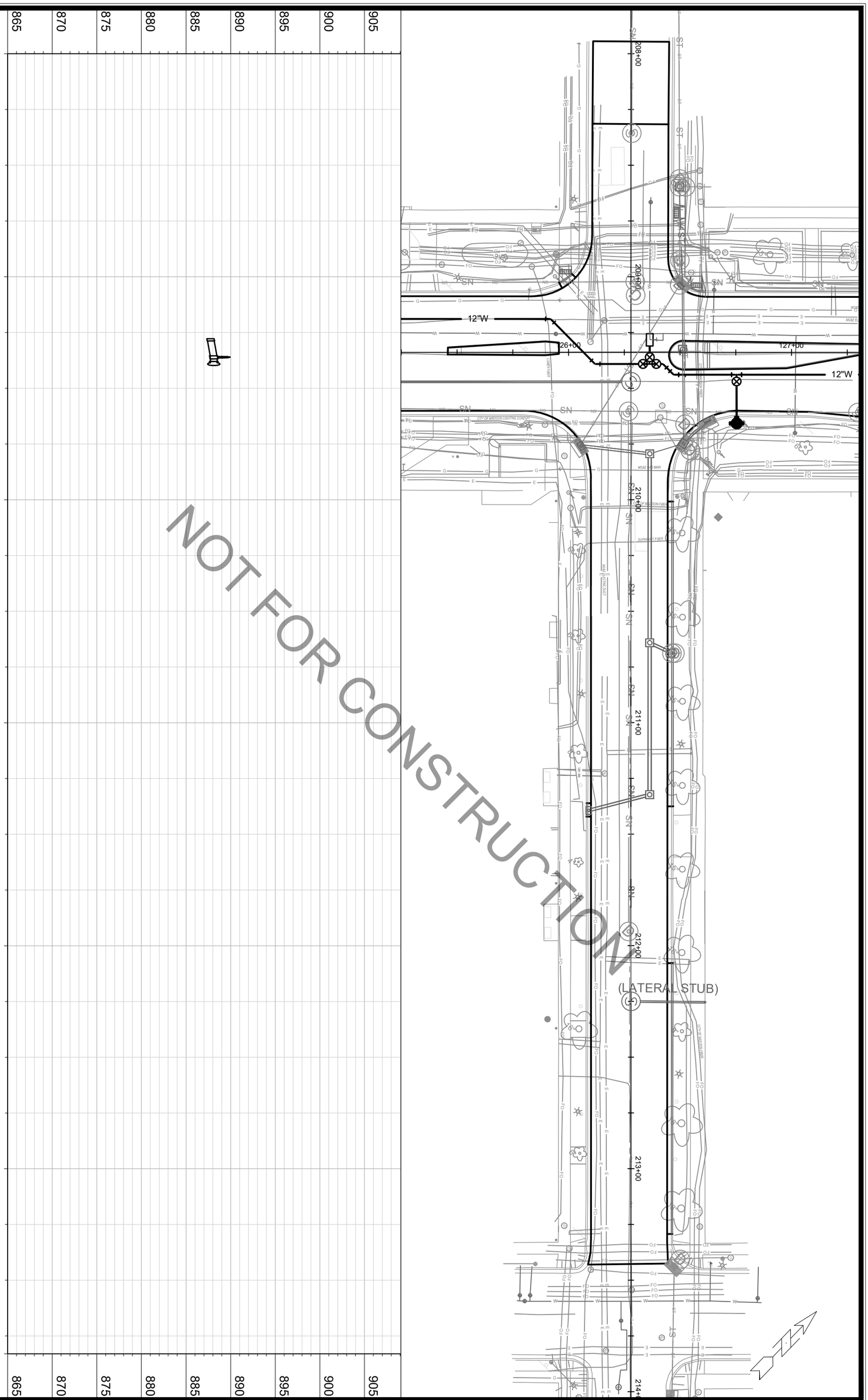

14389

W-3 14389

WEST WASHINGTON AVENUE AND HENRY STREET RESURFACING MADISON, WI

M:\DESIGN\Projects\14389\CAD\Water\14389WU-Water.dwg CONTRACT NO: 8746

MARK	REVISION	DATE	BY
---	---	---	---
---	---	---	---
---	---	---	---
---	---	---	---

Designed By: MFG | Date: 2/13/2024 1:03 PM | Scale: ########

14389 ----