



Landmark Nomination

2229 Eton Ridge

January 9, 2024

Proposed work

- Landmark designation for 2229 Eton Ridge
- Criterion B, MGO 41.07(2)

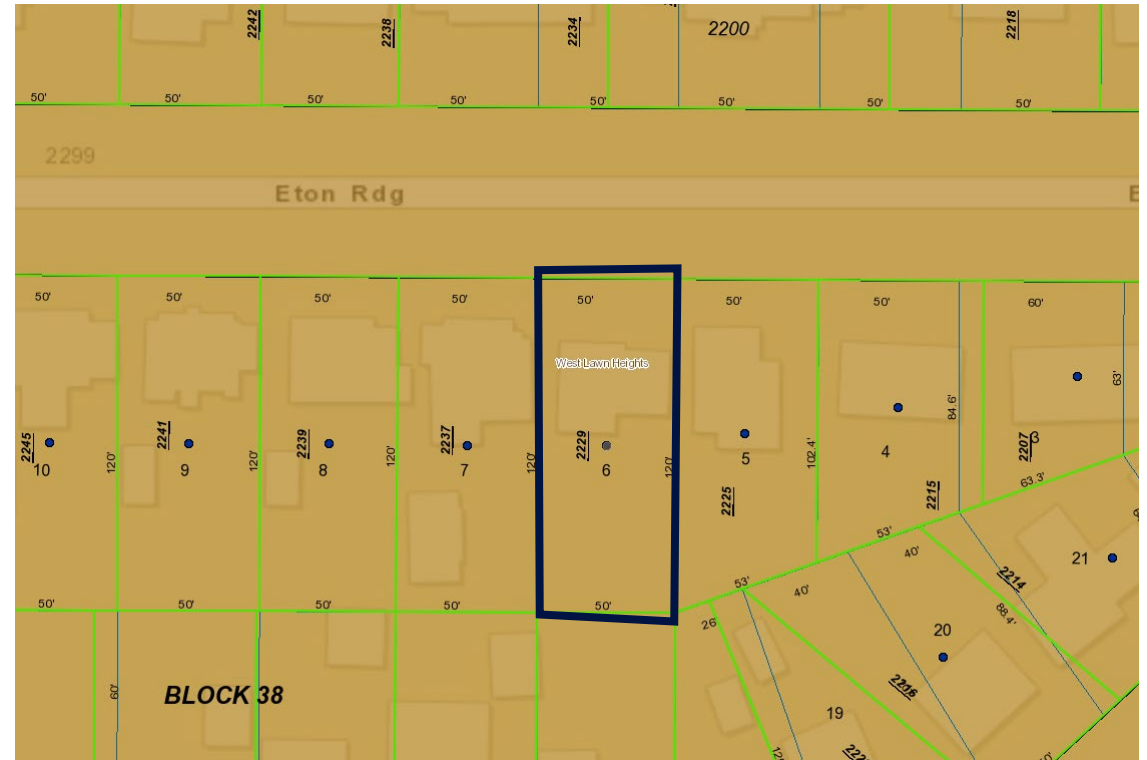

Applicable Standards — MGO 41.07

Criterion B

It is associated with the lives of important person or with important event(s) in national, state or local history

- Home and office of Kathryn Clarenbach, August 1, 1960-March 4, 1994
- Clarenbach made significant contributions to the rights of women at the local, state, and national levels



Landmarks Commission's Report

- Reviewed quality of research and strength of argument
- Recommended designation



Governor's Commission on the Status of Women. May 8, 1968. Milwaukee Sentinel. Gary Tipler collection.



Dr. Kathryn Clarenbach and Betty Friedan at the second annual meeting of the National Organization for Women (NOW). November 19, 1967. Photo by Marcia Cohen.



Applicable Standards — MGO 41.07(6)

Common Council Action:

- Consider report from Landmarks Commission
- Consider standards for historic designation
- Vote to designate or decline to designate the property as a landmark

