



Department of Public Works

Streets Division – Urban Forestry

Charlie Romines, Superintendent

1402 Wingra Creek Pkwy.

Madison, WI 53715

Phone: (608) 266-4816 | Fax: (608) 267-8696

streets@cityofmadison.com

cityofmadison.com/forestry

Street Tree Report – Land Use Application

In exercising its responsibility under the foregoing ordinances and Department Of Public Works construction specifications, the Forestry Section requires the applicant to submit a Street Tree Report from a certified arborist. The Forestry Section will evaluate the report below for street tree protection during construction activities, proposed tree removals and deposits for developers' agreements as part of the forestry approval process. If it is necessary to remove a street tree, a separate permit from Forestry will be required. The Forestry Section must be informed of any change in this information as it could impact the Forestry Section's report and approval.

Please note on the **proposed plan** any pruning beyond what is considered to be acceptable by **ANSI A300 pruning standards** or if street tree removal may be necessary due to the impacts of construction, staging/delivery areas, or other activities.

SECTION 1 – APPLICANT AND CERTIFIED ARBORIST INFORMATION

APPLICANT

NAME MC Investors I, LLC

BUSINESS PHONE 608-662-3631 CELL PHONE _____ EMAIL ainman@ncghospitality.com

MAILING ADDRESS 1600 Aspen Commons, Suite 200

CITY Middleton STATE WI ZIP 53562

CONSULTING CERTIFIED ARBORIST

NAME Richard Bruce Allison CERTIFIED ARBORIST NUMBER WI-0176B

BUSINESS PHONE 608.848.2345 CELL PHONE 608.576.0584 EMAIL rbruce@allisontree.com

MAILING ADDRESS 1830 Sugar River Rd

CITY Verona STATE WI ZIP 53593

WORK LOCATION:

STREET ADDRESS 200 Block of Wisconsin Avenue, Madison, WI

CROSS STREETS Johnson/Wisconsin

SECTION 2 – STREET TREE INVENTORY AND CONSTRUCTION IMPACT

STREET TREE NUMBER	Tree Species (Common Name)	Trunk Diameter (DBH)	Canopy Spread (Ft)	Trunk/Roots: General Structure/Health/ Condition	Removal (R) Requested by Applicant? (Yes or No) <i>*Photos required*</i>	Pruning by City Forestry requested (Yes or No). Note: Any Pruning must follow ANSI A300 Standards.	What are the impacts of proposed building? i.e., construction, staging, underground vaults, concrete pumps, scaffolding, new underground utilities, etc.	What are the earth retention impacts to the street trees?
1	Ash	28"	14'	Fair structure/end branch dieback; likely treated for EAB; 6.5 ft from back of curb (BOC)	<input type="checkbox"/> Yes <input checked="" type="checkbox"/> No	<input type="checkbox"/> Yes <input checked="" type="checkbox"/> No		
2	Ash	28"	14'	Fair structure/end branch dieback; 11 ft from sidewalk	<input checked="" type="checkbox"/> Yes <input type="checkbox"/> No	<input type="checkbox"/> Yes <input checked="" type="checkbox"/> No		
3	Ash	18"	12'	Fair structure/end branch dieback	<input checked="" type="checkbox"/> Yes <input type="checkbox"/> No	<input type="checkbox"/> Yes <input checked="" type="checkbox"/> No		
4	Ash	12"	10'	Fair structure/ younger tree than 1,2, and 3 - note adventitious trunk shoots	<input type="checkbox"/> Yes <input checked="" type="checkbox"/> No	<input type="checkbox"/> Yes <input checked="" type="checkbox"/> No		
5	Honey Locust	2"	5'	Good condition with 1 broken branch; grate in sidewalk	<input checked="" type="checkbox"/> Yes <input type="checkbox"/> No	<input type="checkbox"/> Yes <input type="checkbox"/> No		
6	Elm	7"	10'	Good DED resistant cultivar; 2' from BOC	<input type="checkbox"/> Yes <input checked="" type="checkbox"/> No	<input type="checkbox"/> Yes <input checked="" type="checkbox"/> No		
7	Honey Locust	3.5"	7'	Good; grate; 2' BOC	<input type="checkbox"/> Yes <input checked="" type="checkbox"/> No	<input type="checkbox"/> Yes <input checked="" type="checkbox"/> No		
8	Elm	8"	8'	Good; grate; 2' BOC	<input type="checkbox"/> Yes <input checked="" type="checkbox"/> No	<input type="checkbox"/> Yes <input checked="" type="checkbox"/> No		
9	Elm	9"	9'	Good; grate; 2.5' BOC	<input type="checkbox"/> Yes <input checked="" type="checkbox"/> No	<input type="checkbox"/> Yes <input checked="" type="checkbox"/> No		
10	Honey Locust	6"	7'	Good; grate; 2.5' BOC	<input type="checkbox"/> Yes <input checked="" type="checkbox"/> No	<input type="checkbox"/> Yes <input checked="" type="checkbox"/> No		

Please attach a **plan** of the proposed project site that includes street trees corresponding to the street tree listed in Section 2 of Street Tree Inventory.

Additional notes:

Ash are subject to Emeralds Ash Borer - their current survival indicates being treated preventatively by City Forestry. Treatment should continue if City Forestry plans to preserve them rather than remove and replace them with other species. Elms are disease resistant cultivar and growing well in a difficult sidewalk location. Honey locust #11 is limited in growth due to landscape fabric at base.

Describe impacts and any mitigation actions employed:

Developer and City will decide access roads to property and if replacement of any City trees is required.

SECTION 3 – PHOTO DOCUMENTATION

Please attach photos. The group of photos must include:

- A photo to best depict the street tree relative to the proposed project.
- Date and timestamp of when photo was taken.

SIGNATURE CERTIFICATION

I hereby certify that I have presented an accurate and truthful representation of the proposed building and construction impacts to City street trees and a complete inventory of affected street trees and their condition herein, and that I will update this information and this report should any of this information change. I have worked to ensure compliance with all accepted professional standards in arboricultural practices and to ensure compliance with all applicable laws, regulations, policies and ethical standards. In the event the contractor has failed to comply with all applicable laws, regulations, policies and ethical standards; or created conditions that may present a hazard to people or property, I have immediately notified the appropriate representative of City of Madison Forestry Section at (608)266-4816.

CONSULTING ARBORIST SIGNATURE

WI-0176B

ISA CERTIFICATION #

DEVELOPER APPLICANT SIGNATURE

DO NOT WRITE BELOW THIS LINE

CITY OF MADISON FORESTRY SECTION OFFICE USE ONLY:

CONSULTING ARBORIST REPORT

☐ APPROVED

☐ REJECTED

DATE: _____

☐ REVISED DATE _____

CITY EMPLOYEE NAME _____

TITLE _____

SIGNATURE OF CITY EMPLOYEE _____

DEPOSIT REQUIRED \$ _____

LIST OF ADDITIONAL STREET TREE INVENTORY AND CONSTRUCTION IMPACT

STREET TREE NUMBER	Tree Species (Common Name)	Trunk Diameter (DBH)	Canopy Spread (Ft)	Trunk/Roots: General Structure/Health/ Condition	Removal (R) Requested by Applicant? (Yes or No) <i>*Photos required*</i>	Pruning by City Forestry requested (Yes or No). Note: Any Pruning must follow ANSI A300 Standards.	What are the impacts of proposed building? i.e., construction, staging, underground vaults, concrete pumps, scaffolding, new underground utilities, etc.	What are the earth retention impacts to the street trees?
11	Elm	12"	10'	Fair; thin crown; note landscape fabric at base in grate area; 2.5 ft BOC	<input type="checkbox"/> Yes <input checked="" type="checkbox"/> No	<input type="checkbox"/> Yes <input checked="" type="checkbox"/> No		
12	Elm	14"	12'	Good	<input type="checkbox"/> Yes <input checked="" type="checkbox"/> No	<input type="checkbox"/> Yes <input checked="" type="checkbox"/> No		
13	Honey Locust	3"	4'	Good	<input type="checkbox"/> Yes <input checked="" type="checkbox"/> No	<input type="checkbox"/> Yes <input checked="" type="checkbox"/> No		
					<input type="checkbox"/> Yes <input type="checkbox"/> No	<input type="checkbox"/> Yes <input type="checkbox"/> No		
					<input type="checkbox"/> Yes <input type="checkbox"/> No	<input type="checkbox"/> Yes <input type="checkbox"/> No		
					<input type="checkbox"/> Yes <input type="checkbox"/> No	<input type="checkbox"/> Yes <input type="checkbox"/> No		
					<input type="checkbox"/> Yes <input type="checkbox"/> No	<input type="checkbox"/> Yes <input type="checkbox"/> No		
					<input type="checkbox"/> Yes <input type="checkbox"/> No	<input type="checkbox"/> Yes <input type="checkbox"/> No		
					<input type="checkbox"/> Yes <input type="checkbox"/> No	<input type="checkbox"/> Yes <input type="checkbox"/> No		
					<input type="checkbox"/> Yes <input type="checkbox"/> No	<input type="checkbox"/> Yes <input type="checkbox"/> No		
					<input type="checkbox"/> Yes <input type="checkbox"/> No	<input type="checkbox"/> Yes <input type="checkbox"/> No		

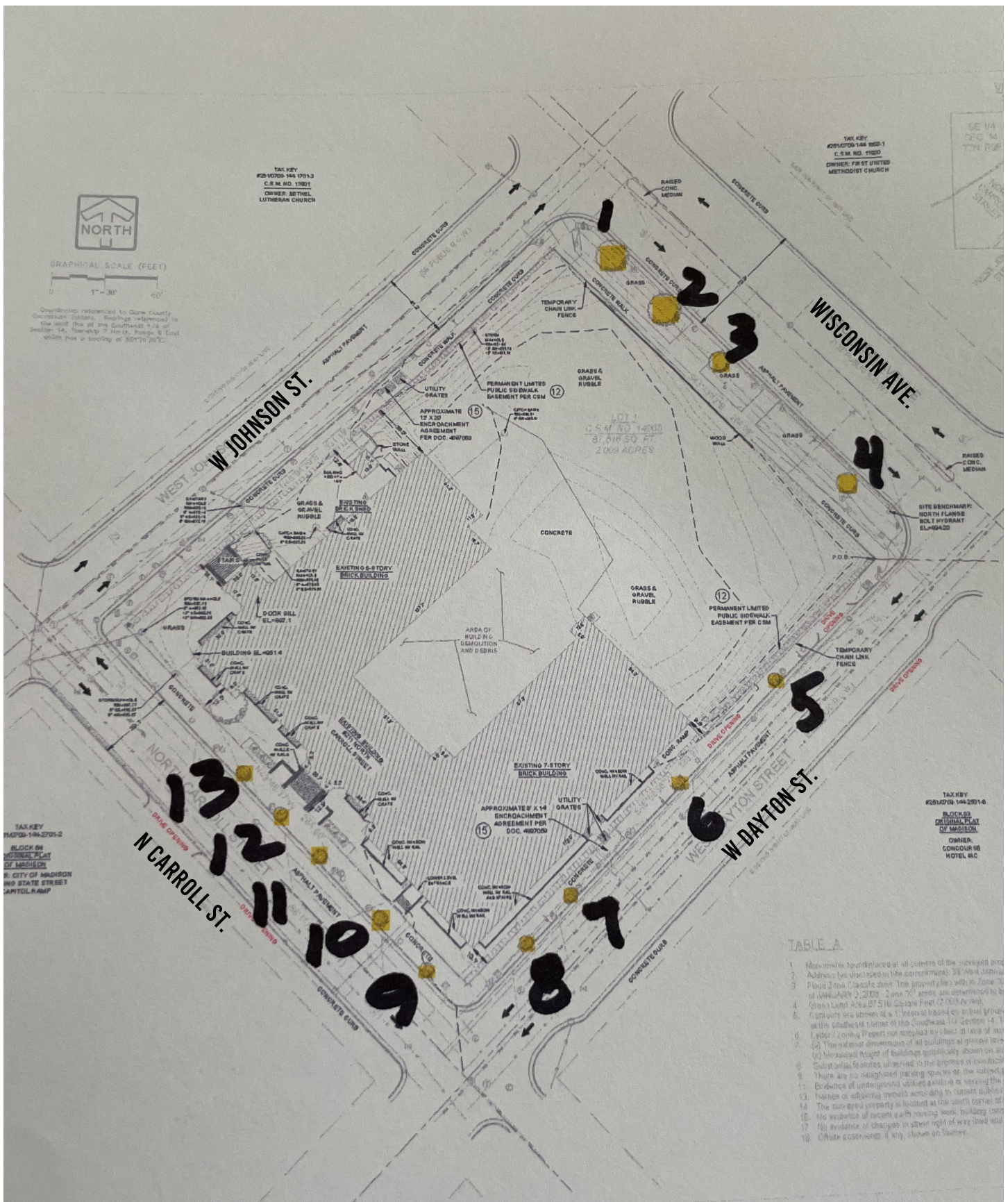

STREET TREE DIAGRAM



TREE #1



TREE #2



TREE #3



TREE #4



TREE #5



TREE #6



TREE #7



TREE #8



TREE #9



TREE #10



TREE #11



TREE #12



TREE #13