



Landmark Nomination

2229 Eton Ridge

December 4, 2023

Proposed work

- Landmark designation for 2229 Eton Ridge
- Criterion B

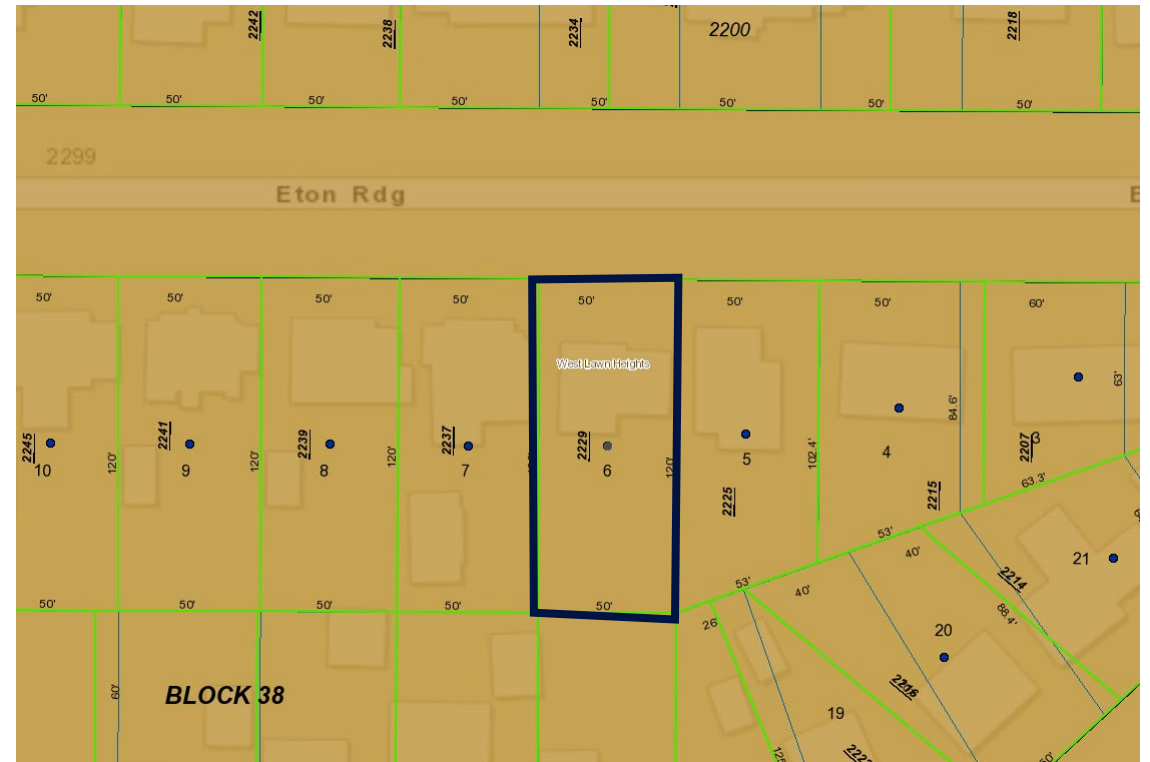

Applicable Standards — MGO 41.07

Criterion B

It is associated with the lives of important person or with important event(s) in national, state or local history

- Home and office of Kathryn Clarenbach, August 1, 1960-March 4, 1994
- Clarenbach made significant contributions to the rights of women at the local, state, and national levels



Applicable Standards — MGO 41.07(5)

Landmarks Commission Action: “...the Commission shall report to the Common Council a recommendation supporting or opposing the proposed landmark designation. The Commission may recommend landmark designation subject to terms and conditions that are consistent with this chapter.”



Staff Recommendation

Staff believes the standards for designating the property as a Madison landmark are met and recommend the Landmarks Commission refer the nomination to Common Council for designation as proposed.

