

NOTE:
LAKE MENDOTA TYPICAL LAKE LEVEL BETWEEN 849.5 AND 850.1 WITH 100-YEAR FLOOD LEVEL 852.8
LAKE MENDOTA TYPICAL LAKE LEVEL BETWEEN 844.7 AND 845.2 WITH 100-YEAR FLOOD LEVEL 847.7

NOTE:
THE RIGHT-OF-WAY IS THE SOLE JURISDICTION OF THE CITY OF MADISON AND IS SUBJECT TO CHANGE AT ANY TIME PER THE RECOMMENDATION / PLAN OF TRAFFIC ENGINEERING AND CITY ENGINEERING DEPARTMENTS.

- LEGEND (PROPOSED)**
- PROPOSED PROPERTY BOUNDARY
 - EASEMENT
 - BUILDING FOOTPRINT
 - 18" CURB AND GUTTER
 - ASPHALT PAVEMENT
 - CONCRETE PAVEMENT
 - WAT PROPOSED WATER MAIN
 - SAN PROPOSED SANITARY SEWER
 - STM PROPOSED STORM SEWER
 - GAS PROPOSED GAS SERVICE (DESIGN BY OTHERS)
 - E PROPOSED ELECTRIC SERVICE (DESIGN BY OTHERS)
 - STORMWATER TREATMENT FACILITY

- GENERAL NOTES**
- UNDERLYING SITE CONTOURS AND INFORMATION BASED ON TOPOGRAPHIC AND UTILITY DATA AS PROVIDED TO WYSER ENGINEERING. WYSER ENGINEERING SHALL NOT BE HELD RESPONSIBLE FOR ANY ERRORS OR OMISSIONS THAT MAY ARISE AS A RESULT OF ERRONEOUS OR INCOMPLETE INFORMATION PROVIDED BY OTHERS. CONTRACTOR TO CONFIRM ALL ELEVATIONS, GENERAL DRAINAGE AND EARTHWORK REQUIREMENTS PRIOR TO CONSTRUCTION.
 - THE BENCHMARK LOCATIONS ARE SHOWN FOR REFERENCE ONLY IN THESE PLANS. THE BENCHMARKS SHALL BE VALIDATED BY LICENSED LAND SURVEYOR PRIOR TO CONSTRUCTION. CONTRACTOR ASSUMES RISK ASSOCIATED WITH BENCHMARK ELEVATIONS UNLESS CONFIRMED.
 - CONTRACTOR TO OBTAIN APPROPRIATE PERMITS FOR STREET OPENINGS & TO WORK WITHIN THE CITY'S LAND IF REQUIRED.
 - WYSER ENGINEERING SHALL BE HELD HARMLESS AND DOES NOT WARRANT ANY DEVIATIONS BY THE OWNER OR CONTRACTOR FROM THE APPROVED CONSTRUCTION PLANS THAT MAY RESULT IN DISCIPLINARY ACTIONS BY REGULATORY AGENCIES.
 - IF ANY ERRORS, DISCREPANCIES, OR OMISSIONS WITHIN THE PLAN BECOME APPARENT, IT SHALL BE BROUGHT TO THE ATTENTION OF THE ENGINEER PRIOR TO CONSTRUCTION SO THAT CLARIFICATION OR REDESIGN MAY OCCUR.
 - ALL MUNICIPAL UTILITY CONNECTIONS, WORK IN ROW, PUBLIC OUTLOTS AND PUBLIC EASEMENTS SHALL BE IN ACCORDANCE WITH CITY OF MADISON STANDARD SPECIFICATIONS FOR PUBLIC WORKS CONSTRUCTION. ALL WORK IN THESE AREAS ARE TO BE BASED ON CITY OF MADISON ISSUED PLANS NOT INCLUDED IN THIS PRIVATE DEVELOPMENT PLAN SET.

SHERMAN TERRACE CONDOMINIUM HOMES

LANDS
(CITY OF MADISON PARKS
FILENE PARK)

PROPOSED BUILDING A
FFE = 856.0
BFE = 856.0

PROPOSED BUILDING B.1
FFE = 864.0

PROPOSED BUILDING B.2
FFE = 863.0

PROPOSED BUILDING B.3
FFE = 862.0

PROPOSED BUILDING C
FFE = 864.5
BFE = 864.5

LOT 3 CSM 3728
(MIMG CXX RIVERS EDGE
SUB LLC)

LOT 4 CSM 3728
(YAHARA LANDING LTD PRT)

PRELIMINARY
NOT FOR CONSTRUCTION

1617 SHERMAN AVE
VERMILION
1617 SHERMAN AVE
MADISON, WI 53704

2022.21.00

Date	Issuance/Revisions	Symbol
05/17/2023	SITE PLAN REVIEW	

UTILITY PLAN

DIGGERS HOTLINE
Toll Free (800) 242-8511 or 811
www.DiggersHotline.com

C300

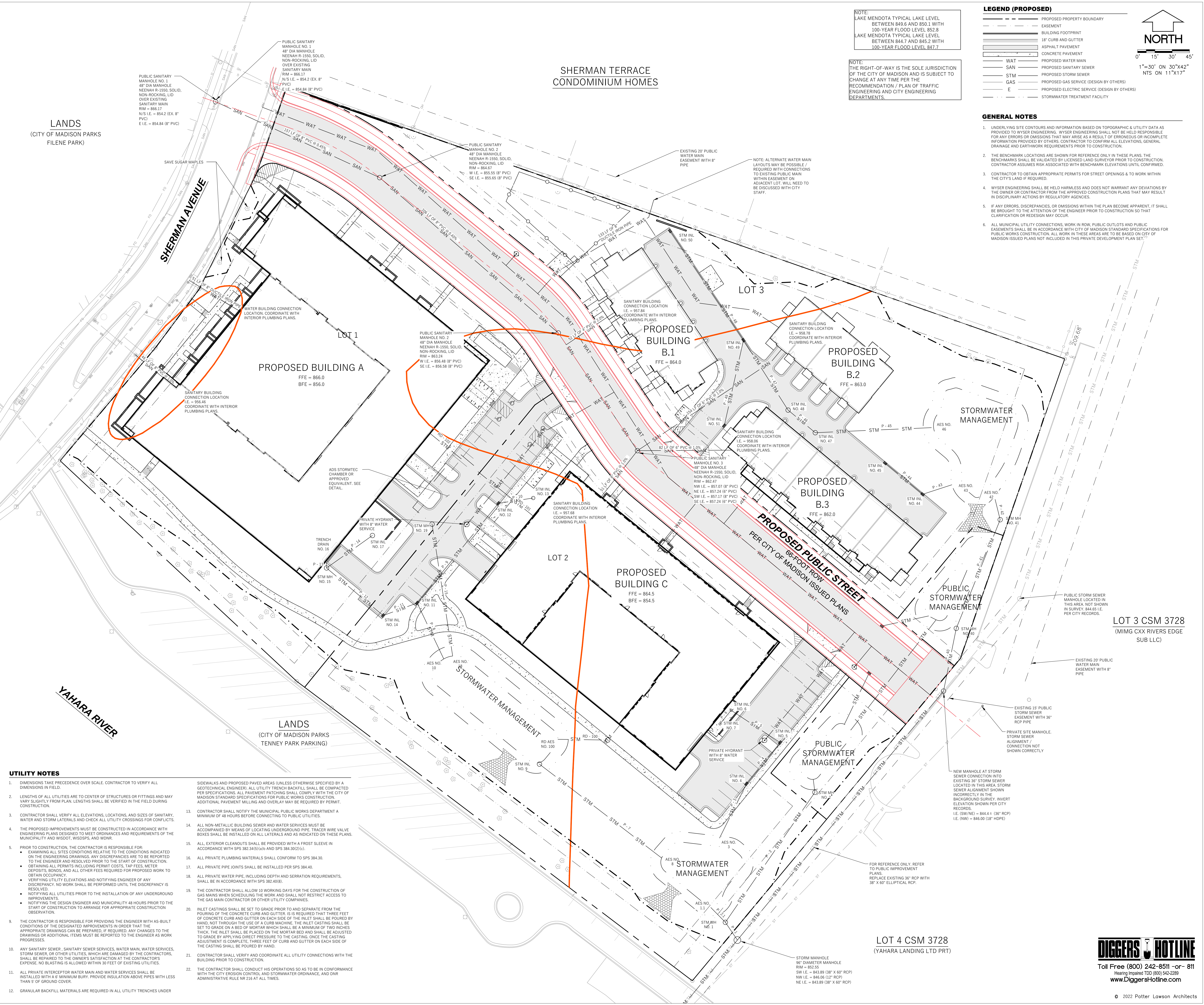

UTILITY NOTES

- DIMENSIONS TAKE PRECEDENCE OVER SCALE. CONTRACTOR TO VERIFY ALL DIMENSIONS IN FIELD.
- LENGTHS OF ALL UTILITIES ARE TO CENTER OF STRUCTURES OR FITTINGS AND MAY VARY SLIGHTLY FROM PLAN. LENGTHS SHALL BE VERIFIED IN THE FIELD DURING CONSTRUCTION.
- CONTRACTOR SHALL VERIFY ALL ELEVATIONS, LOCATIONS, AND SIZES OF SANITARY, WATER AND STORM LATERALS AND CHECK ALL UTILITY CROSSINGS FOR CONFLICTS.
- THE PROPOSED IMPROVEMENTS MUST BE CONSTRUCTED IN ACCORDANCE WITH ENGINEERING PLANS DESIGNED TO MEET ORDINANCES AND REQUIREMENTS OF THE MUNICIPALITY AND WISDOT, WISDPS, AND WORK.
- PRIOR TO CONSTRUCTION, THE CONTRACTOR IS RESPONSIBLE FOR:
 - EXAMINING ALL SITES CONDITIONS RELATIVE TO THE CONDITIONS INDICATED ON THE ENGINEERING DRAWINGS. ANY DISCREPANCIES ARE TO BE REPORTED TO THE ENGINEER AND RESOLVED PRIOR TO THE START OF CONSTRUCTION.
 - OBTAINING ALL PERMITS INCLUDING PERMIT COSTS, TAP FEES, METER DEPOSITS, BONDS, AND ALL OTHER FEES REQUIRED FOR PROPOSED WORK TO OBTAIN OCCUPANCY.
 - VERIFYING UTILITY ELEVATIONS AND NOTIFYING ENGINEER OF ANY DISCREPANCY. NO WORK SHALL BE PERFORMED UNTIL THE DISCREPANCY IS RESOLVED.
 - NOTIFYING ALL UTILITIES PRIOR TO THE INSTALLATION OF ANY UNDERGROUND IMPROVEMENTS.
 - NOTIFYING THE DESIGN ENGINEER AND MUNICIPALITY 48 HOURS PRIOR TO THE START OF CONSTRUCTION TO ARRANGE FOR APPROPRIATE CONSTRUCTION OBSERVATION.
- THE CONTRACTOR IS RESPONSIBLE FOR PROVIDING THE ENGINEER WITH AS-BUILT CONDITIONS OF THE DESIGNATED IMPROVEMENTS IN ORDER THAT THE APPROPRIATE DRAWINGS CAN BE PREPARED, IF REQUIRED. ANY CHANGES TO THE DRAWINGS OR ADDITIONAL ITEMS MUST BE REPORTED TO THE ENGINEER AS WORK PROGRESSES.
- ANY SANITARY SEWER, SANITARY SEWER SERVICES, WATER MAIN, WATER SERVICES, STORM SEWER, OR OTHER UTILITIES, WHICH ARE DAMAGED BY THE CONTRACTOR'S EXPENSE, NO BLASTING IS ALLOWED WITHIN 30 FEET OF EXISTING UTILITIES.
- ALL PRIVATE INTERCEPTOR WATER MAIN AND WATER SERVICES SHALL BE INSTALLED WITH A 6" MINIMUM BURY, PROVIDE INSULATION ABOVE PIPES WITH LESS THAN 5" OF GROUND COVER.
- GRANULAR BACKFILL MATERIALS ARE REQUIRED IN ALL UTILITY TRENCHES UNDER:
 - CONTRACTOR SHALL VERIFY AND COORDINATE ALL UTILITY CONNECTIONS WITH THE BUILDING PRIOR TO CONSTRUCTION.
 - THE CONTRACTOR SHALL CONDUCT HIS OPERATIONS SO AS TO BE IN CONFORMANCE WITH THE CITY EROSION CONTROL AND STORMWATER ORDINANCE, AND DWR ADMINISTRATIVE RULE NR 216 AT ALL TIMES.
- CONTRACTOR SHALL NOTIFY THE MUNICIPAL PUBLIC WORKS DEPARTMENT A MINIMUM OF 48 HOURS BEFORE CONNECTING TO PUBLIC UTILITIES.
- ALL NON-METALLIC BUILDING SEWER AND WATER SERVICES MUST BE ACCOMPANIED BY MEANS OF LOCATING UNDERGROUND PIPE. TRACER WIRE VALVE BOXES SHALL BE INSTALLED ON ALL LATERALS AND AS INDICATED ON THESE PLANS.
- ALL EXTERIOR CLEANOUTS SHALL BE PROVIDED WITH A FROST SLEEVE IN ACCORDANCE WITH SPS 382.34(5)(a) AND SPS 384.30(2)(c).
- ALL PRIVATE PLUMBING MATERIALS SHALL CONFORM TO SPS 384.30.
- ALL PRIVATE PIPE JOINTS SHALL BE INSTALLED PER SPS 384.40.
- ALL PRIVATE WATER PIPE, INCLUDING DEPTH AND SERRATION REQUIREMENTS, SHALL BE IN ACCORDANCE WITH SPS 382.40(b).
- THE CONTRACTOR SHALL ALLOW 10 WORKING DAYS FOR THE CONSTRUCTION OF GAS MAINS WHEN SCHEDULING THE WORK AND SHALL NOT RESTRICT ACCESS TO THE GAS MAIN CONTRACTOR OR OTHER UTILITY COMPANIES.
- INLET CASTINGS SHALL BE SET TO GRADE PRIOR TO AND SEPARATE FROM THE POURING OF THE CONCRETE CURB AND GUTTER. IS IS REQUIRED THAT THREE FEET OF CONCRETE CURB AND GUTTER ON EACH SIDE OF THE INLET SHALL BE POURED BY HAND, NOT THROUGH THE USE OF A CURB MACHINE. THE INLET CASTING SHALL BE SET TO GRADE ON A BED OF MORTAR WHICH SHALL BE A MINIMUM OF TWO INCHES THICK. THE INLET SHALL BE PLACED ON THE MORTAR BED AND SHALL BE ADJUSTED TO GRADE BY APPLYING DIRECT PRESSURE TO THE CASTING. ONCE THE CASTING ADJUSTMENT IS COMPLETE, THREE FEET OF CURB AND GUTTER ON EACH SIDE OF THE CASTING SHALL BE POURED BY HAND.
- CONTRACTOR SHALL VERIFY AND COORDINATE ALL UTILITY CONNECTIONS WITH THE BUILDING PRIOR TO CONSTRUCTION.
- THE CONTRACTOR SHALL CONDUCT HIS OPERATIONS SO AS TO BE IN CONFORMANCE WITH THE CITY EROSION CONTROL AND STORMWATER ORDINANCE, AND DWR ADMINISTRATIVE RULE NR 216 AT ALL TIMES.

- SIDEWALKS AND PROPOSED PAVED AREAS (UNLESS OTHERWISE SPECIFIED BY A GEOTECHNICAL ENGINEER). ALL UTILITY TRENCH BACKFILL SHALL BE COMPACTED PER SPECIFICATIONS. ALL PAVEMENT PATCHING SHALL COMPLY WITH THE CITY OF MADISON STANDARD SPECIFICATIONS FOR PUBLIC WORKS CONSTRUCTION. ADDITIONAL PAVEMENT MILLING AND OVERLAY MAY BE REQUIRED BY PERMIT.