

USH 12 & CTH AB Sanitary Sewer Extension

Excavation in the Right of Way Permit Applicant: R.G. Huston Co., Inc.
Contract: 9339, Project: 14826

A private developer requested the extension of public sanitary sewer on Millpond Road east of the planned installation, which is being completed with WDOT construction project for the USH 12 and CTH AB interchange.

The developer has plans for a project on land that is not yet annexed to the City, but would prefer to install sewer now to minimize pavement disturbance in the future when sewer is extended up to the property looking to develop. The City is not open to out of City sewer improvements for this area, therefore, the sewer extension will extend only to City limits. Future extensions will require a developer's agreement.

The developer shall pay for the sanitary sewer extension improvements and has coordinated this work to be completed by R.G. Huston Co., Inc., the contractor on the WDOT project.

Summary of Improvements by R.G. Huston Co., Inc.:

- Installation of approximately 665 LF of Sanitary Sewer Pipe SDR 26 10-Inch on Millpond Road to eastern City of Madison limits
- Installation of three (3) Sanitary Sewer Access Structure (4-FT Diameter)
- Installation of three (3) Manhole Covers Type J-Special
- Work to be completed by Excavation in the Right of Way Permit issued to R.G. Huston
- R.G. Huston shall provide a surety of \$83,738 with Excavation in the Right of Way Permit
- R.G. Huston shall provide a deposit of \$12,560 with Excavation in the Right of Way Permit for inspection fees and design time.
- City will amend the existing WDNR permits approved for the existing project.
- Future extensions and connections to this sewer expansion shall require a Developer Agreement with the City.

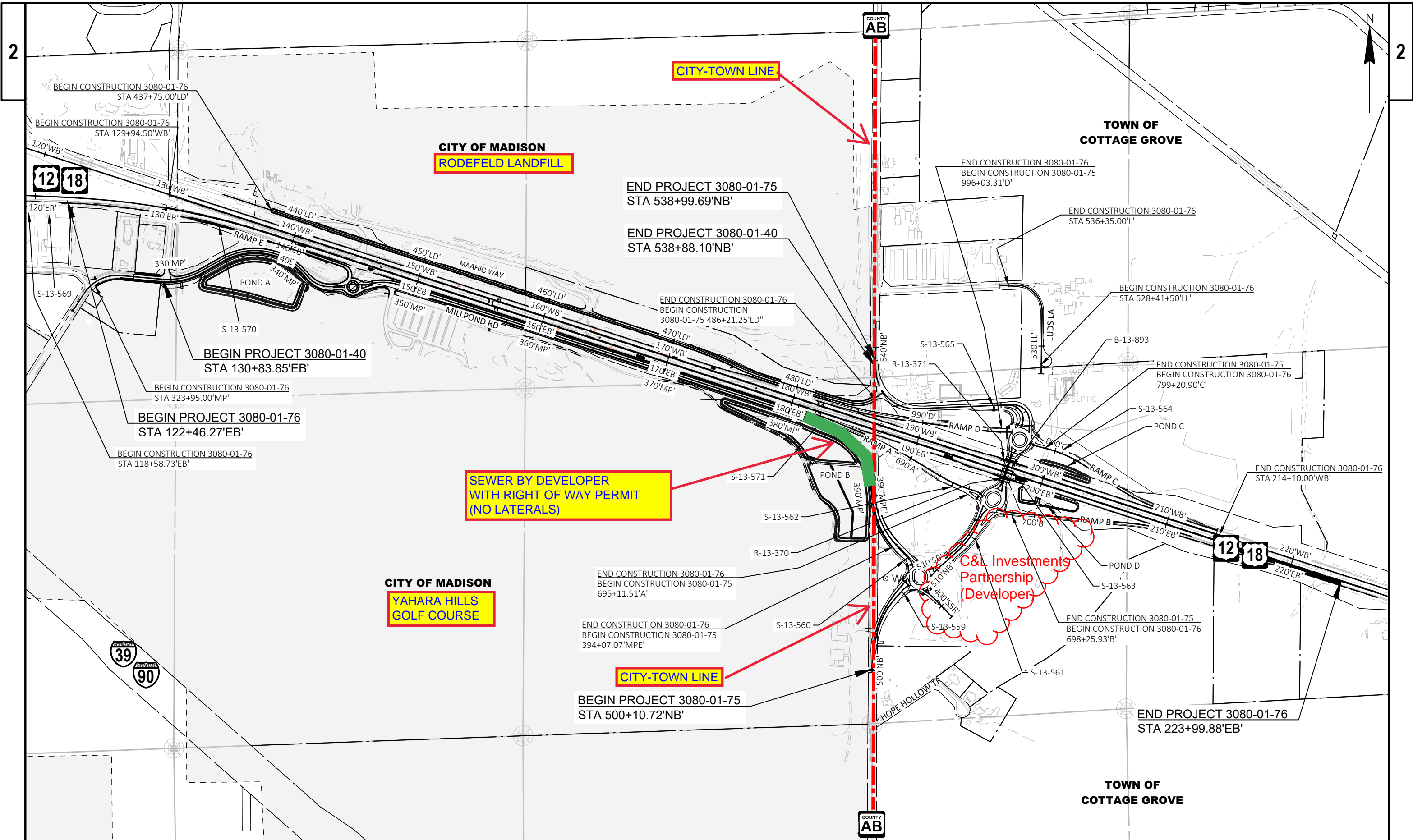

CITY-TOWN LINE

**CITY OF MADISON
RODEFELD LANDFILL**

**TOWN OF
COTTAGE GROVE**

END PROJECT 3080-01-75
STA 538+99.69'NB'

END PROJECT 3080-01-40
STA 538+88.10'NB'

END CONSTRUCTION 3080-01-76
BEGIN CONSTRUCTION 3080-01-75
996+03.31'D'

END CONSTRUCTION 3080-01-76
STA 536+35.00'L'

BEGIN CONSTRUCTION 3080-01-76
STA 528+41+50'LL'

BEGIN PROJECT 3080-01-40
STA 130+83.85'EB'

BEGIN CONSTRUCTION 3080-01-76
STA 323+95.00'MP'

BEGIN PROJECT 3080-01-76
STA 122+46.27'EB'

BEGIN CONSTRUCTION 3080-01-76
STA 118+58.73'EB'

**SEWER BY DEVELOPER
WITH RIGHT OF WAY PERMIT
(NO LATERALS)**

**C&L Investments
Partnership
(Developer)**

**CITY OF MADISON
YAHARA HILLS
GOLF COURSE**

END CONSTRUCTION 3080-01-76
BEGIN CONSTRUCTION 3080-01-75
695+11.51'A'

END CONSTRUCTION 3080-01-76
BEGIN CONSTRUCTION 3080-01-75
394+07.07'MPE'

CITY-TOWN LINE

BEGIN PROJECT 3080-01-75
STA 500+10.72'NB'

END CONSTRUCTION 3080-01-75
BEGIN CONSTRUCTION 3080-01-76
698+25.93'B'

END PROJECT 3080-01-76
STA 223+99.88'EB'

**TOWN OF
COTTAGE GROVE**

PROJECT NO: 3080-01-75/76	HWY: USH 12	COUNTY: DANE	PROJECT OVERVIEW	SHEET	E
---------------------------	-------------	--------------	------------------	-------	----------

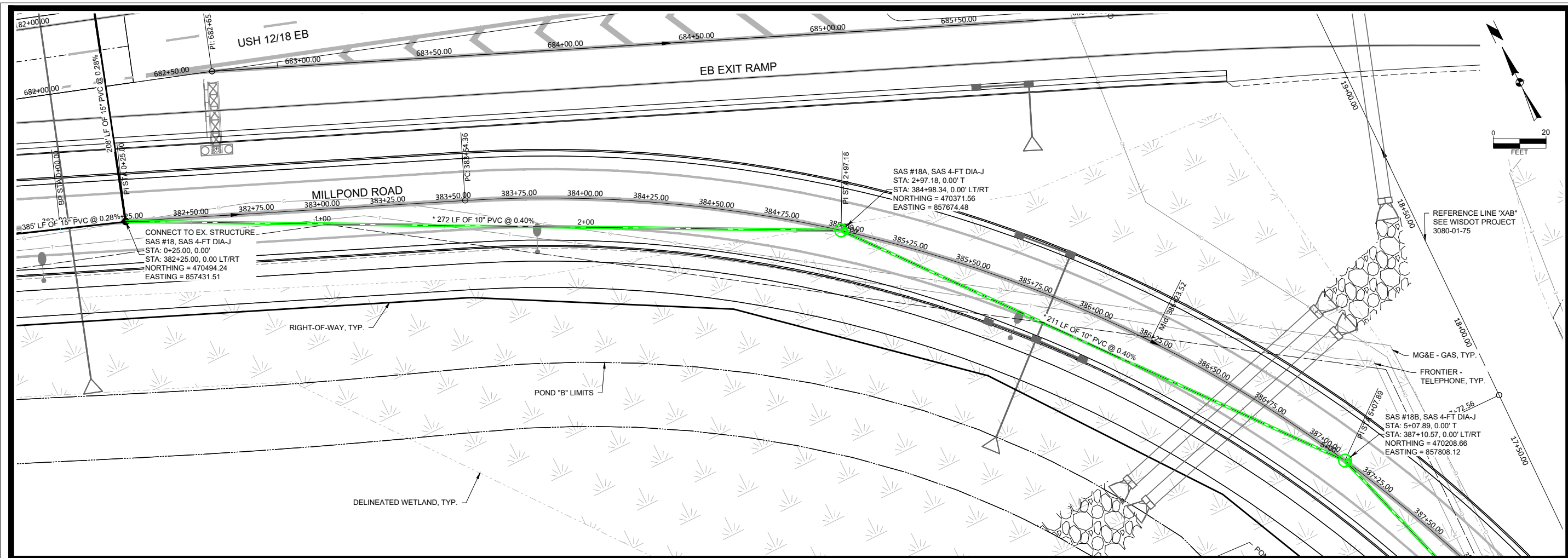

MARK	REVISION	DATE	BY
1	ADRESSED CITY REVIEW COMMENTS	06-06-23	ZLR
	Engineer: ENGR	Checked By: CHKD	Scale: 1" = ##'
	Technician: TECH	Date: 05-25-2023	T-R-S: TTN+RRV+SS

Project No: 122.1118.30
Sheet C500

U.S. 12 & C.T.H. AB - SANITARY SEWER EXTENSION
SANITARY SEWER PLAN & PROFILE
 CITY OF MADISON, DANE COUNTY, WI
SNYDER & ASSOCIATES, INC.
 5010 VOGES ROAD
 MADISON, WISCONSIN 53718
 608-835-0444 | www.snyder-associates.com

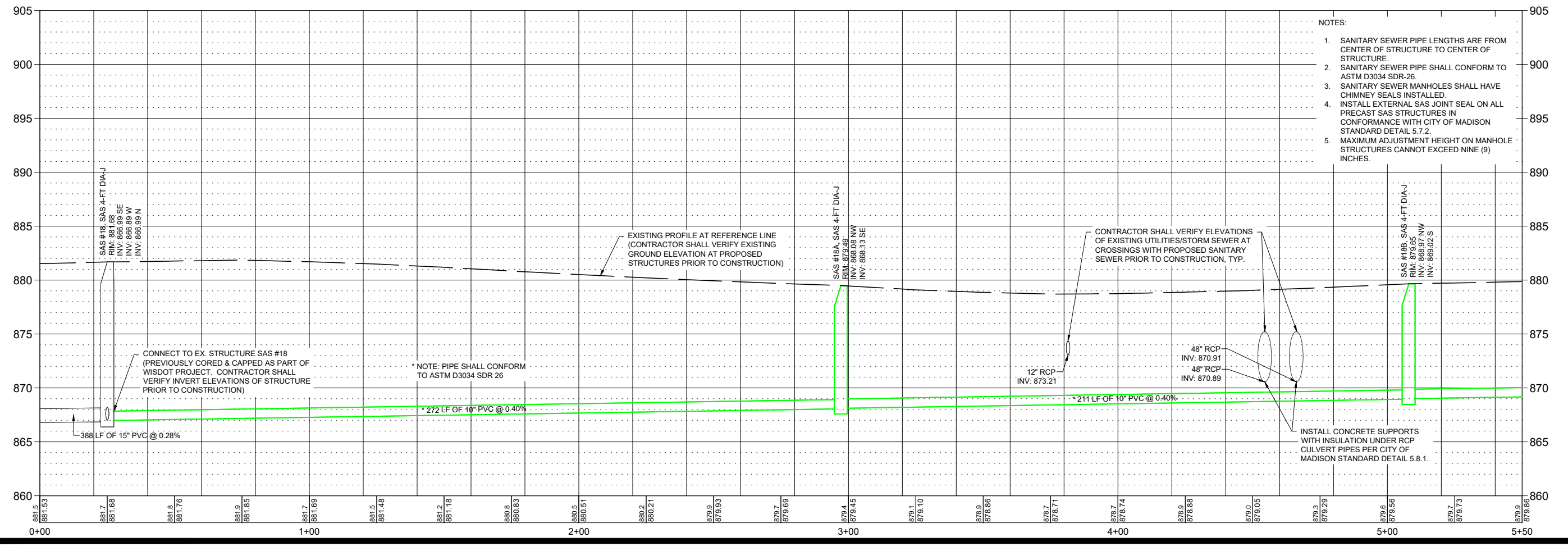

Project No: 122.1118.30
Sheet C500

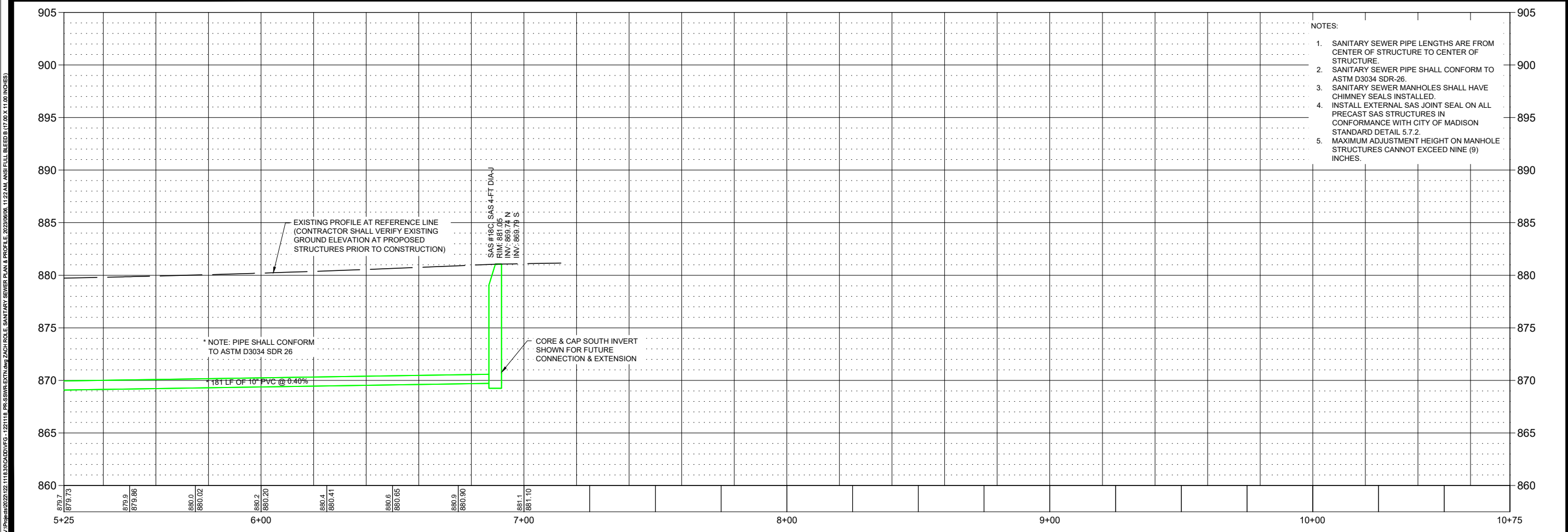
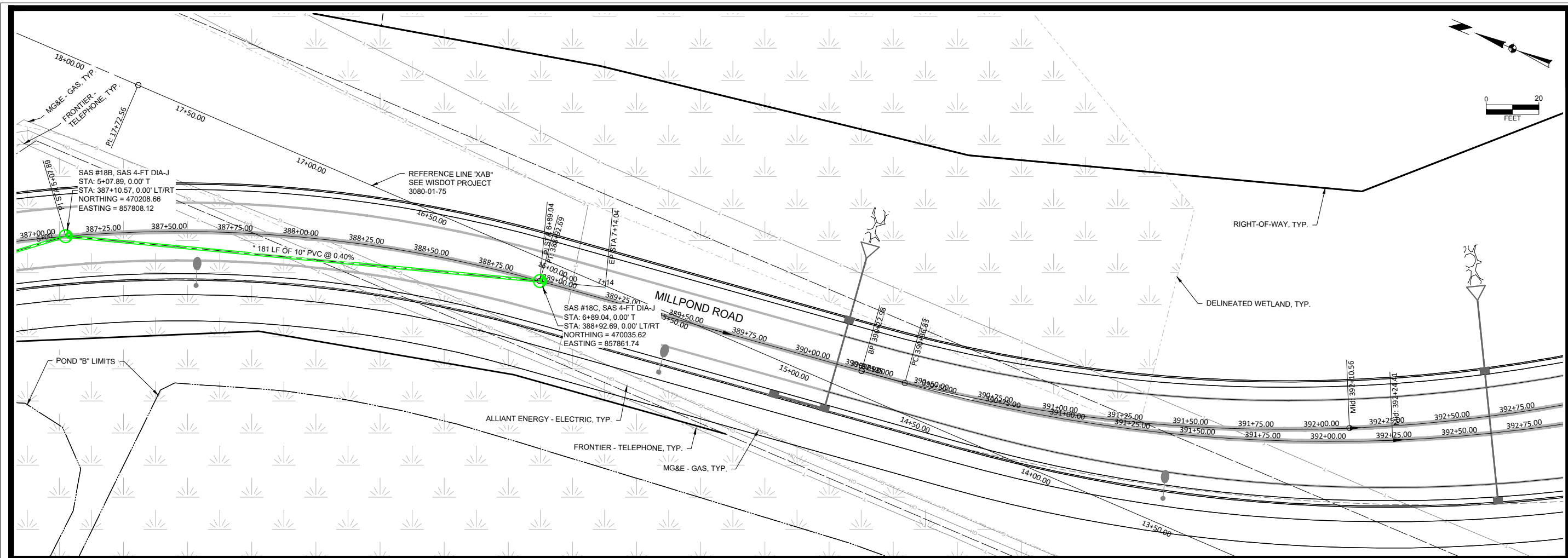

MARK	REVISION	DATE	BY
1	ADRESSED CITY REVIEW COMMENTS	06-06-23	ZLR
ENGR	Checked By	CHKD	Scale: 1" = ##'
TECH	Date:	05-25-2023	T-R-S: TTN+RRW+SS

Project No: 122.1118.30
Sheet C501

U.S. 12 & C.T.H. AB - SANITARY SEWER EXTENSION
SANITARY SEWER PLAN & PROFILE
 CITY OF MADISON, DANE COUNTY, WI
SNYDER & ASSOCIATES, INC.
 5010 VOGES ROAD
 MADISON, WISCONSIN 53718
 608-838-0444 | www.snyder-associates.com

Project No: 122.1118.30
Sheet C501

V:\p\1221118\30\CD\DWG-1221118-DR-SANSEWERPLAN & PROFILE.dwg, 2023/06/06 11:22 AM, ANSIFULL BLEED B (17.29 X 11.00 INCHES)