

K Peppers Inc

601 Junction Rd. Suite 2

Madison, WI 53717

608-833-3189

Kpeppers00@gmail.com

Business Plan

This restaurant will be open to the public to serve Korean food and beverages. K Peppers will provide unique Korean appetizers, main dishes, sauces and to-go Kimchi for the customers along with non-alcohol beverages and alcohol beverages.



Seungwook(a.k.a. Eric) Kim

CEO

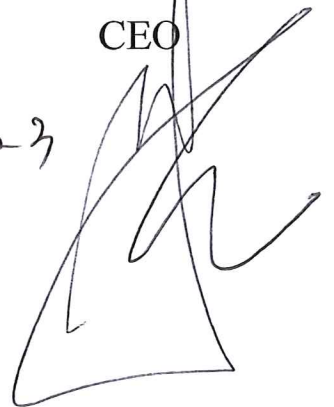

4/17/2023



A handwritten signature in black ink, appearing to be 'Eric Kim', written over a large, irregular scribble or stamp.



Starters

  **Fried veggie rolls** 7(5pcs) 13(10pcs)
 Fried rolls stuffed with cabbage, carrots, green beans, mushroom, tofu, onions and vermicelli

Fried Mandoo 7.5(5pcs) 14(10pcs)
 Fried dumplings stuffed with pork, green onions, cabbage, onions, soybean, egg white, sesame oil, black pepper and ginger   Vegetarian dumplings available

Steamed Mandoo 7.5(5pcs) 14(10pcs)
 Steamed dumplings stuffed with pork, green onions, cabbage, onions, soybean, egg white, sesame oil, black pepper and ginger   Vegetarian dumplings available



Half & Half Mandoo   Vegetarian dumplings available 14
 5 steamed dumplings and 5 fried dumplings stuffed with pork, green onions, cabbage, onions, soybean, egg white, sesame oil, black pepper and ginger

  **Veggie Jun** 11(sm) 19.75(lg)
 Traditional Korean pancake with carrots, white onions, spinach, cabbage, and eggs

Bulgogi Jun 11(sm) 19.75(lg)
 Traditional Korean pancake with eggs, beef steak marinated in homemade Bulgogi sauce

 **K-Peppers' signature chicken wings** 13.5
 Fried chicken wings glazed in homemade sweet and spicy sauce with green onions and cabbage



| | | | |
|------------------|--------|--------------------|-----|
| Add fried Mandoo | \$4.25 | fried veggie rolls | \$4 |
|------------------|--------|--------------------|-----|

   **Topokki** 14.5
 Korean rice cake cooked in Gochujang paste with carrots and green onions

| | | | |
|--|--------|-----------------------------------|--------|
| Add fried Mandoo | \$4.25 | Add fried veggie rolls | \$4 |
| Add Gogooma (Korean sweet potat) fries | \$4.75 | Add spicy Gimmari (seaweed rolls) | \$4.75 |
| Add fried calamari | \$5.5 | | |

For  spicy dishes, you choose spice level

Medium(1), Spicy(2), Very spicy(3), Seriously spicy(4), Pain(5)

 Dishes can be made and served for vegetarians.  Vegan options  Gluten free

Bibimbap (BBB)

Rice topped with a sunny side up egg*, carrots, spinach, kale, Brussel sprouts, collard greens, and cabbage served with homemade pepper paste on the side. Vegetables may vary due to season.

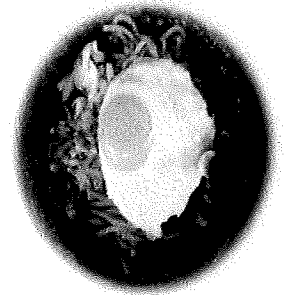

Tofu Bibimbap 🌱🥚🌾 18.25

Chicken Bibimbap 🌾 18.75

Beef Bulgogi Bibimbap 19.5
Marinated beef steak

Pork Bulgogi Bibimbap 18.5
Marinated pork

Can't decide which Bulgogi Bibimbap 20.5
Beef Bulgogi plus pork Bulgogi

Kimchi Bulgogi Bibimbap 21.5
Marinated beef steak plus Napa cabbage Kimchi

Everything Bibimbap 22.5



| | |
|-------------------------------------|--------|
| Brown rice | \$1.5 |
| Extra rice | \$1.5 |
| Extra veggie/tofu/Kimchi/egg/cheese | \$2.5 |
| Extra chicken | \$2.75 |
| Double Bulgogi meat | \$4.25 |

For 🌶️ spicy dishes, you choose spice level

Medium(1), Spicy(2), Very spicy(3), Seriously spicy(4), Pain(5)

🌱 Dishes can be made and served for vegetarians.

🌾 Vegan options 🌾 Gluten free

Bulgogi Rice

Brown rice option \$1

Pork Bulgogi Rice 18.5

Sautéed thin slices of boneless pork marinated in spicy sauce with onions, carrots and zucchini

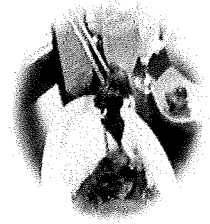

Beef Bulgogi Rice 19.5

Sautéed thin slices of boneless steak marinated in homemade Bulgogi sauce with onions, carrots, spinach and mushrooms



🍴 Nick's Bulgogi Rice 20.5

Sautéed thin slices of boneless steak marinated in homemade Bulgogi sauce with Napa Kimchi, onions, carrots, spinach and mushrooms

Noodles

🍴 Spicy pork Bulgogi noodles 18.5

Spicy stir-fried noodles with onions, spinach, mushrooms, carrots, and pork Bulgogi slices

🍴 Spicy beef Bulgogi noodles 19.5

Spicy stir-fried noodles with onions, spinach, mushrooms, carrots, and beef Bulgogi slices



🍴 Spicy tofu Bulgogi noodles 17.75

Spicy stir-fried noodles with onions, spinach, mushrooms, carrots, and medium firm tofu

🍴🌱🌱🌱 Tofu Japchae 18.25

Stir-fried sweet potato vermicelli noodles with onions, spinach, carrots and tofu

🍴🌱🌱🌱 Chicken Japchae 18.75

Stir-fried sweet potato vermicelli noodles with onions, spinach, carrots and chicken breast meat

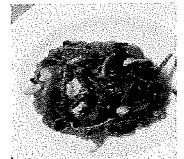

Pork Bulgogi Japchae 18.5

Stir-fried sweet potato vermicelli noodles with onions, spinach, carrots and pork Bulgogi slices

Beef Bulgogi Japchae 19.5

Stir-fried sweet potato vermicelli noodles with onions, spinach, carrots and beef Bulgogi slices

Soft Tofu Soup

Soft tofu soup is prepared with white onions, green onions, zucchini and eggs. It is served with a bowl of rice.

Brown rice option \$1

Upgrade to supersize it for \$4

| | |
|-------------------------------|-------|
| 🍴 🌱 🥬 Veggie soft tofu Jjigae | 16.25 |
| 🍴 🍗 Chicken soft tofu Jjigae | 16.75 |
| 🍴 🌶️ Kimchi soft tofu Jjigae | 16.5 |
| 🍴 🐷 Pork soft tofu Jjigae | 16.5 |

Korean Ramyon Soup

Ramyon noodle soup is prepared with beef broth, noodles, onions, green onions, and eggs

| | |
|---------------------------|-------|
| 🍴 🍗 Beef Bulgogi Ramyon | 16.5 |
| 🍴 🐷 Pork Bulgogi Ramyon | 15.5 |
| 🍴 🌶️ Kimchi cheese Ramyon | 15.5 |
| 🍴 🍗 Chicken Ramyon | 15.75 |
| 🍴 🍲 Tofu Ramyon | 15.25 |

| | |
|--------------------------------------|--------|
| Add cheese/tofu/veggie/Kimchi/egg | \$2.5 |
| Add chicken | \$2.75 |
| Add Beef Bulgogi/Pork Bulgogi/Mandoo | \$4.25 |

For 🍴 spicy dishes, you choose spice level

Medium(1), Spicy(2), Very spicy(3), Seriously spicy(4), Pain(5)

🌱 Dishes can be made and served for vegetarians. 🍴 Vegan options 🍴 Gluten free

1 FIRST FLOOR NEW WORK PLAN

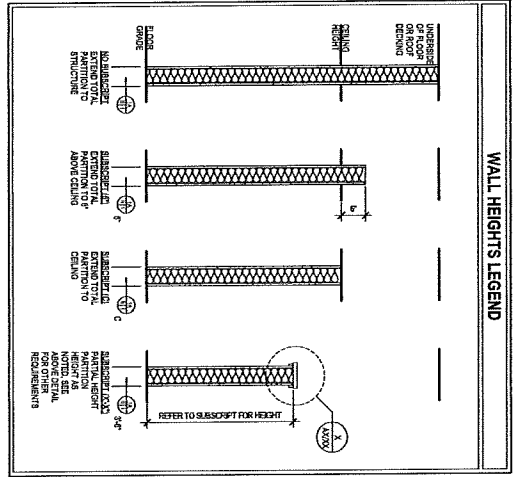
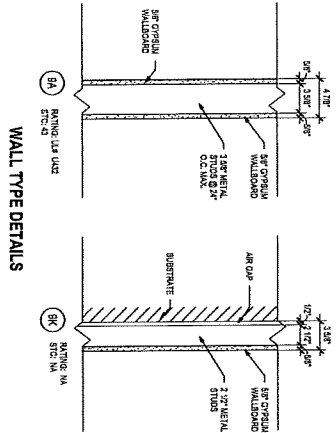
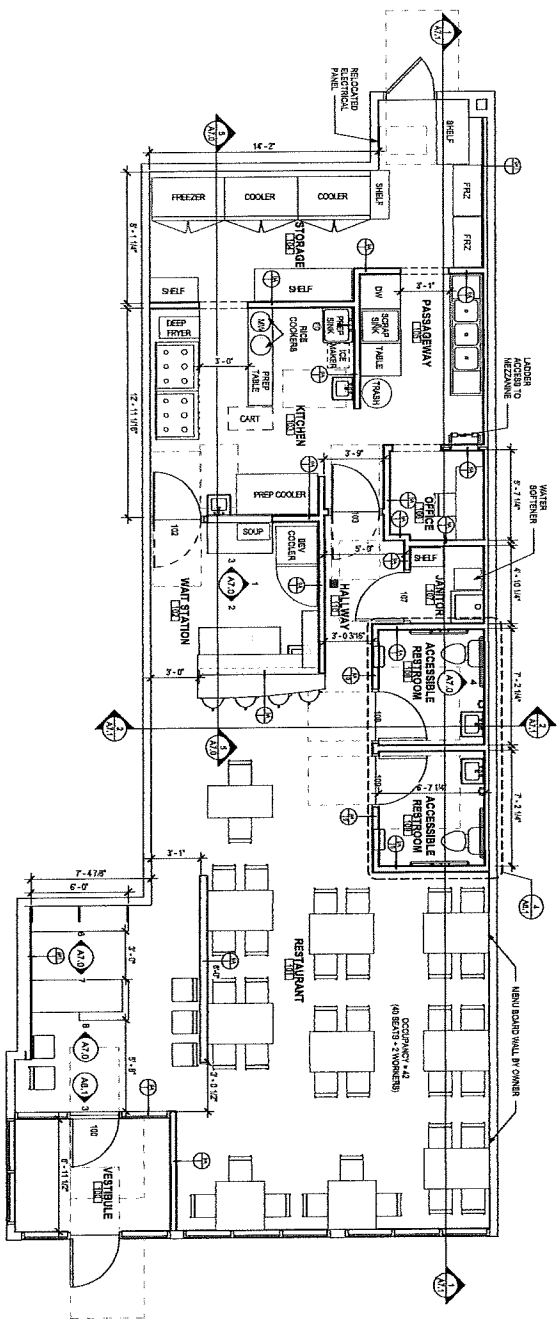

FLOOR PLAN GENERAL NOTES

- SEE SHEET A43 FOR LANE SOLAR PLANK.
- SEE SHEET A12.A.1 FOR INTERIOR ELEVATIONS.
- GENERAL CONTRACTOR TO PROVIDE GOOD BLOCKING BETWEEN HOODS/STAIRS AND REQUIRING FOR OVERHANGING/STAIRWELL ACCESSIBLES ETC. INCLUDING PROVIDE 1/4\"/>

K-PEPPERS RESTAURANT BUILDOUT
 601 Junction Road Suite 2, Madison, WI 53717

DIMENSION
 Madison Design Group
 Architecture • Interior design • Planning
 635 Grand View Plaza, Suite 120
 Madison, Wisconsin 53719
 608.323.4444 608.323.4445 dimensionmadison.com

CONSTRUCTION SET

DATE OF ISSUE: 03/09/2022

REVISIONS: 3/10/2022

PROJECT #: 22130

FIRST FLOOR NEW WORK PLAN

A1.1

RCP GENERAL NOTES

- SEE A1.1 FOR TOP OF WALL CONDITIONS.
- PROVIDE CEILING GRID WITH SUPPORT TIEES AT LIGHT FIXTURES. PROVIDE CEILING GRID AS REFERENCED TO STRUCTURAL PART 4.
- REFER TO ELECTRICAL DRAWINGS FOR FIXTURE INFORMATION.
- REFER TO HVAC DRAWINGS FOR FUTURE EQUIPMENT CONDITIONS.
- CENTRAL LIGHT FIXTURES, PER PROVIDER HEADQUARTERS, DIMENSIONS AND SPACING SHALL BE AS SHOWN.
- SEE A4.1 FOR KEY TYPES AND ADDITIONAL FINISH INFORMATION.

REFLECTED CEILING PLAN KEYNOTES

- CALLOUTS**
- OVERLAY AT INTERSECT OF STRUCTURE
 - EXPOSED CEILING TO STRUCTURAL PART 4
 - CEILING DETAILS
 - PLATFORM ABOVE

REFLECTED CEILING LEGEND

| | |
|--|--------------------------------|
| | CEILING HEIGHT A.F.F. |
| | 2x2 CEILING GRID A.C.T.1 |
| | OPENWORK BOARD CEILING 1 SCAFF |
| | EXPOSED TO STRUCTURE |
| | PLATFORM ABOVE |
| | 2x4 FLUORESCENT FIXTURE |
| | 2x2 FLUORESCENT FIXTURE |
| | RECESSED SKYLIGHT |
| | PENDANT LIGHT |
| | WALL SCRIBE |
| | FLUORESCENT STRIP FIXTURE |
| | INSET LINEAR PENDANT FIXTURE |
| | RETAIN ON EXPOSED DUCT CEILING |

1 FIRST FLOOR REFLECTED CEILING PLAN

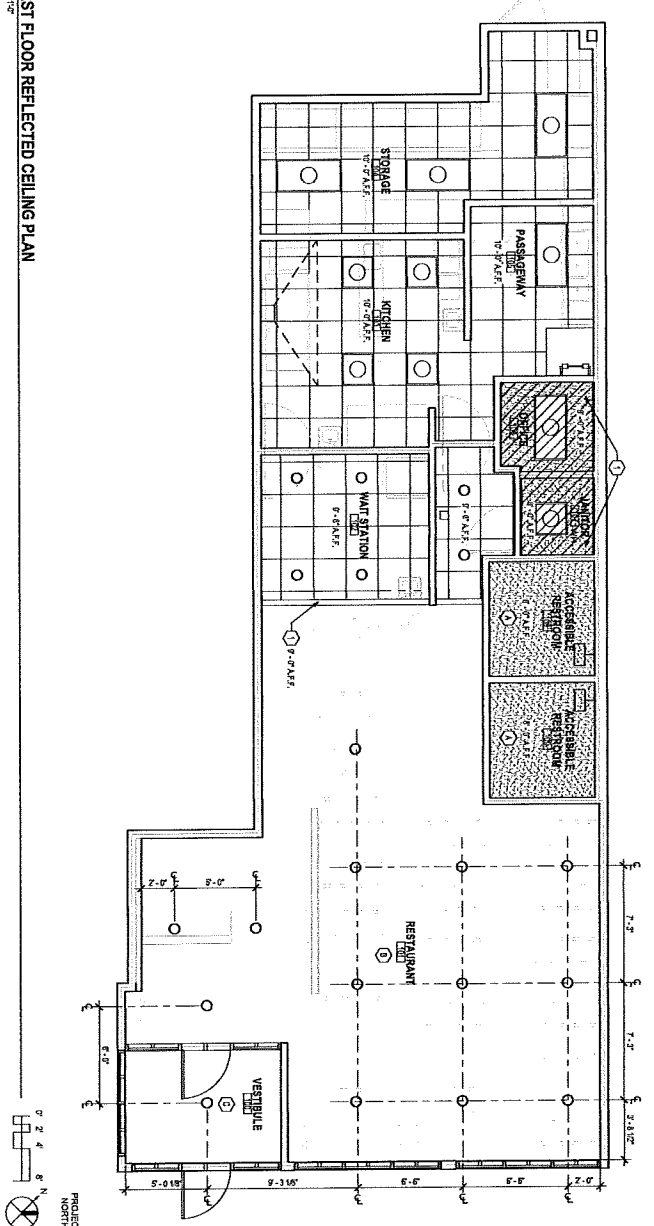

DIMENSION
Madison Design Group
architecture · interior design · planning

6315 Grand Tech Plaza, Suite 120
Madison, Wisconsin 53719
608.239.4444 608.829.4445 dimensionmadison.com

**K-PEPPERS
RESTAURANT
BUILDOUT**

601 Junction Road Suite 2, Madison, WI 53717

CONSTRUCTION SET

| | |
|----------------|------------|
| DATE OF ISSUE: | 03/09/2023 |
| REVISIONS: | |
| DATE | 3/16/2023 |
| DESCRIPTION | |
| | |
| | |
| | |
| | |
| PROJECT # | 22120 |

**FIRST FLOOR
REFLECTED
CEILING PLAN**

A4.1

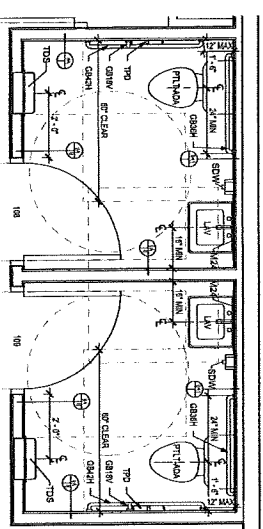

4 ENLARGED TOILET ROOMS
12'-11 1/2"

| ACCESSORY SCHEDULE | | | |
|--------------------|----------------------------------|----------|---------|
| SYMBOL | ITEM DESCRIPTION | QUANTITY | REMARKS |
| F2 | FLOOR DRAIN | | |
| GR-3 | 12" VERTICAL GRAB BAR | | |
| GR-4 | 18" VERTICAL GRAB BAR | | |
| GR-5 | 36" HORIZONTAL GRAB BAR | | |
| GR-6 | 42" HORIZONTAL GRAB BAR | | |
| LV-1 | LAVATORY | | |
| MB | MIRROR - 24" WIDE x 28" HIGH | | |
| MB | MIRROR - 48" WIDE x 28" HIGH | | |
| MB | MIRROR - 48" WIDE x 36" HIGH | | |
| OW | SOAP DISPENSER - WALL MOUNTED | | |
| SD | STAINLESS STEEL SINK | | |
| TD | TONGUE DISPENSER W/ WATER RECEPT | | |
| PTL-ADA | PUBLIC TOILET - ADA | | |
| TD | TOILET PAPER DISPENSER | | |

- GENERAL TOILET ROOM NOTES:
 1. PROVIDE ROOMING AS NECESSARY FOR INDICATING TRIGGER POINTS.
 2. PROVIDE ADA COMPLIANT TOILET PAPER DISPENSER AND TONGUE DISPENSER.
 3. DIMENSIONS AND DISTANCES ARE AS SHOWN UNLESS OTHERWISE NOTED.
 4. REFER TO PLUMBING DRAWINGS FOR PLUMBING FINISHES.

| DOOR NO. | ROOM NAME | TYPE | DOOR | | | | FRAME | | | | COMMENTS | | | | | |
|-------------|---------------------|---------------------|-------|-----------|--------|------|----------|-----------|------|----------|----------|------|------|------|-------|--|
| | | | W | H | T | ELEV | MATERIAL | UNDER CUT | ELEV | MATERIAL | | HEAD | JAMB | SILL | GLAZE | RATING |
| FIRST FLOOR | | | | | | | | | | | | | | | | |
| 100 | VESTIBULE | Single | 3'-0" | 8'-4 3/4" | 58" | ST | ALUM | A | HM | GL-1-4 | | | | | | PASSAGE |
| 102 | WAIT STATION | Single double swing | 3'-0" | 7'-0" | 58" | TD | ST | A | HM | | | | | | | ELABSON, DGR-3, STAINLESS STEEL TRAFFIC DOOR |
| 103 | RESTAURANT | Single double swing | 3'-0" | 7'-0" | 68" | TD | ST | A | HM | | | | | | | ELABSON, DGR-3, STAINLESS STEEL TRAFFIC DOOR |
| 107 | JANITOR | Single | 3'-0" | 7'-0" | 1 3/4" | F | WD | A | HM | | | | | | | STORAGE LOCKSET |
| 108 | ACCESSIBLE RESTROOM | Single | 3'-0" | 7'-0" | 1 3/4" | F | WD | A | HM | | | | | | | PRIVACY LOCKSET |
| 108 | ACCESSIBLE RESTROOM | Single | 3'-0" | 7'-0" | 1 3/4" | F | WD | A | HM | | | | | | | PRIVACY LOCKSET |

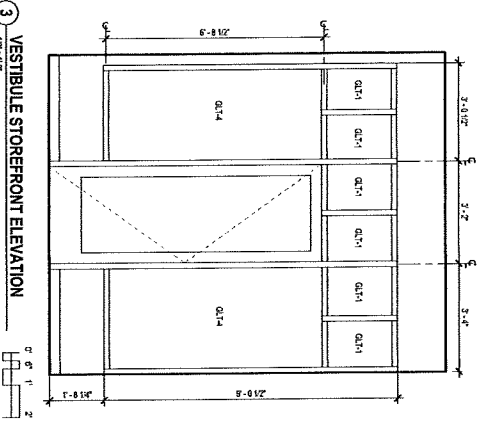

3 VESTIBULE STOREFRONT ELEVATION
12'-11 1/2"

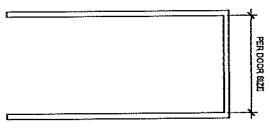

A SINGLE

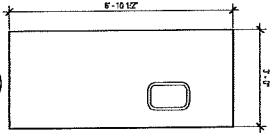

TD TRAFFIC DOOR



F FLUSH

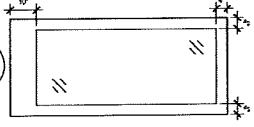

ST STOREFRONT

1 DOOR TYPE ELEVATIONS
12'-11 1/2"

2 DOOR FRAME ELEVATIONS
12'-11 1/2"

| DOOR SCHEDULE GENERAL NOTES | |
|-----------------------------|--|
| A | WOOD DOORS TO BE PRE-FINISHED 17 INDUSTRIES DOORS, WOOD SPECIES TO BE RED OAK. FINISH TO BE OCCIDENTAL OIL. |
| B | HOLLOW METAL FINISHES TO BE PAINTED R-1. |
| C | HOLLOW METAL FINISHES TO BE PAINTED R-1. |
| D | ALL WOOD DOORS TO RECEIVE 1/4" RAIL OR HINGED 1 1/2" HINGES TOTAL 1/4". |
| E | PROVIDE LEMER HANDLE LOCKS WITH AT LEAST 100 LB. FORCE. |
| F | ALL WOOD DOORS ARE TO BE FINISH ASSUMING AS SHOWN AND FRAME TIGHTNESS, PROVIDE ALL REQUIRED HARDWARE ABOVE SINKS, AND ACCESSORIES. |
| G | WALL OR CEILING DOORS, LATCHES DO NOT REQUIRE MORE BE BE 6" x 6" KEY TOOL OR SPECIAL KNOWLEDGE FOR OPERATION. |
| H | COMPARE HARDWARE WITH OWNERS AND TRAVEL REQUIREMENTS. |

| DOOR SCHEDULE LEGEND | |
|----------------------|------------------|
| SYMBOL | ITEM DESCRIPTION |
| F2 | FLOOR DRAIN |
| GR | SOLID CORE |
| WD | WOOD |
| HM | HOLLOW METAL |
| ALUM | ALUMINUM |
| ST | STEEL |
| GL-1 | GLASS |
| GL-2 | TEMPERED GLASS |

K-PEPPERS
 RESTAURANT
 BUILDOUT
 601 Junction Road Suite 2, Madison, WI 53717

DIMENSION
 Madison Design Group
 architecture • interior design • planning
 6315 Grand Town Plaza, Suite 120
 Madison, Wisconsin 53719
 608.523.4444 608.523.4443 dimensiondesign.com

CONSTRUCTION SET
 DATE OF ISSUE: 03/09/2023
 REVISIONS:
 01/26/23
 PROJECT # 22120

DOOR AND
 ACCESSORY
 SCHEDULES

A6.1

**K-PEPPERS
RESTAURANT
BUILDOUT**

601 Junction Road Suite 2, Madison, WI
53717

**CONSTRUCTION
SET**

| | |
|----------------|------------|
| DATE OF ISSUE: | 03/29/2023 |
| REVISIONS: | 3/16/2023 |
| PROJECT # | 22720 |

**INTERIOR
ELEVATIONS**

A7.0

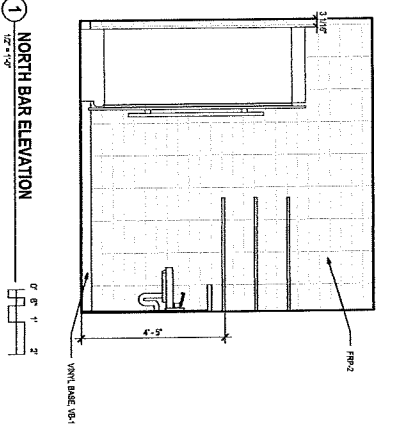
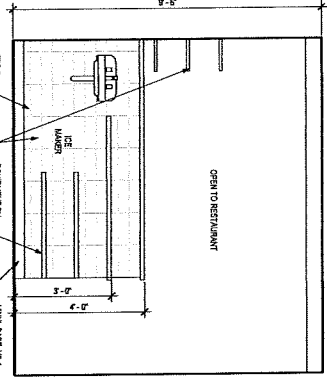
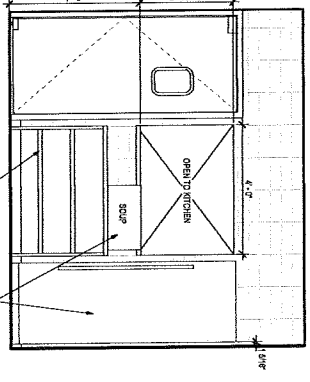
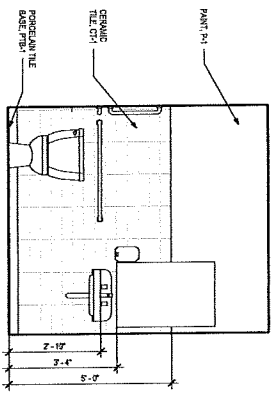
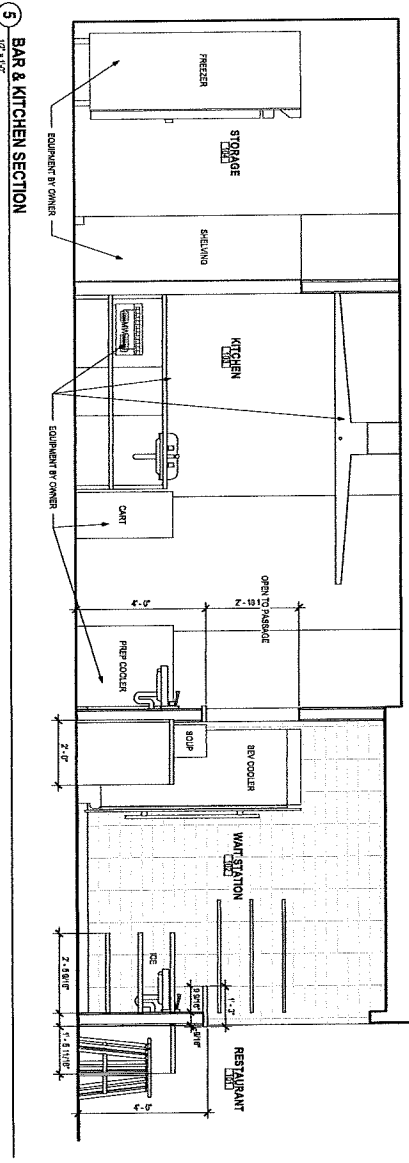
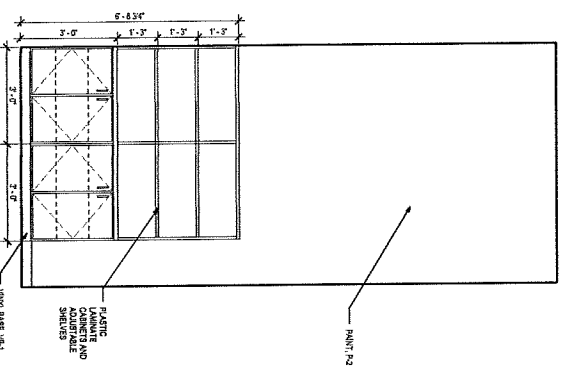
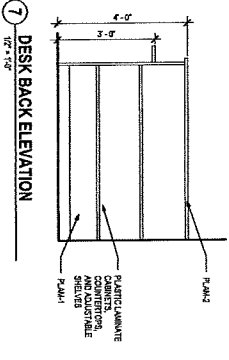
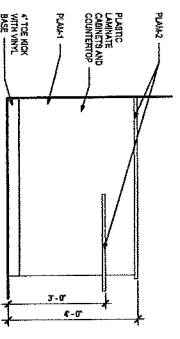

**K-PEPPERS
 RESTAURANT
 BUILDOUT**
 601 Junction Road Suite 2, Madison, WI
 53717

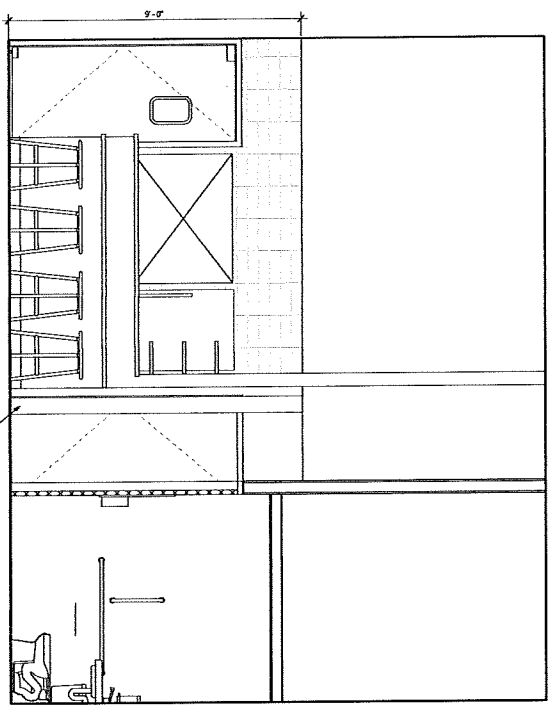

2 FRONT BAR SECTION
 1/2" = 1'-0"

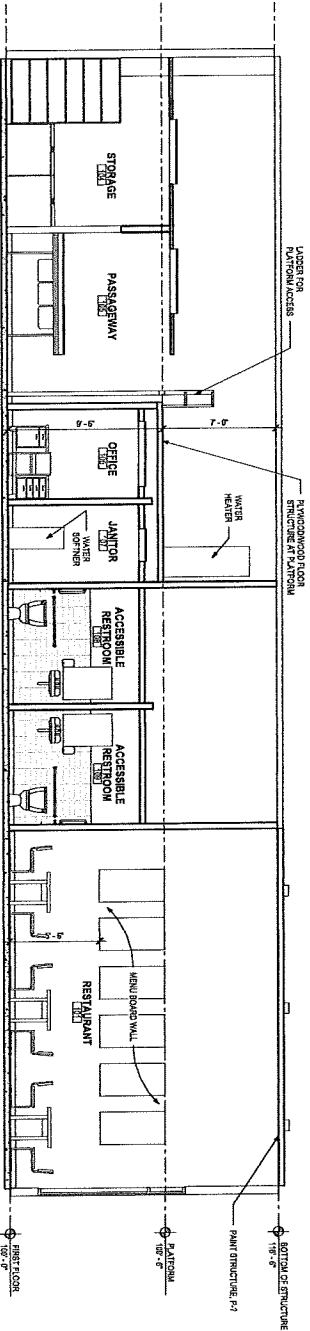

1 BUILDING SECTION
 1/2" = 1'-0"

CONSTRUCTION SET

| | | |
|----------------|------------|-------------|
| DATE OF ISSUE: | 03/09/2023 | |
| REVISIONS: | | |
| NO. | DATE | DESCRIPTION |
| 1 | 3/10/2023 | |
| 2 | | |
| 3 | | |
| 4 | | |
| 5 | | |
| 6 | | |
| 7 | | |
| 8 | | |
| 9 | | |
| 10 | | |
| PROJECT # | 22120 | |

INTERIOR ELEVATIONS

FINISH LIST

| | | | | | | | | | | | |
|--------------|---------------|------------------------------------|--------------|---------------|------------------------------------|--------------|---------------|------------------------------|--------------|---------------|------------------------------|
| ITEM: | MANUFACTURER: | MANUFACTURER: DANVERS FLOOR | ITEM: | MANUFACTURER: | MANUFACTURER: JONGSOME | ITEM: | MANUFACTURER: | MANUFACTURER: BENJAMIN MOORE | ITEM: | MANUFACTURER: | MANUFACTURER: DAITHE |
| NUMBER: | | SAMUEL ROAD | NUMBER: | | 7 BANGWA | NUMBER: | | CAF-216 | NUMBER: | | KNOX TILE |
| COLOR: | | 1/8" SQUARE | COLOR: | | VIAT 1248 | COLOR: | | CAME BATTER | COLOR: | | WHEEL LINEAR |
| DESCRIPTION: | | 7/8" X 4/8" LUMBER VINYL PLANK | DESCRIPTION: | | VIAT 1248 | DESCRIPTION: | | FIELD PAINT | DESCRIPTION: | | 4" X 7" CERAMIC TILE |
| NOTES: | | | NOTES: | | | NOTES: | | | NOTES: | | GROUT: LAMBEL 2810GRY |
| ITEM: | MANUFACTURER: | MANUFACTURER: M.I. CORING | ITEM: | MANUFACTURER: | MANUFACTURER: HERSHORN FIN CEANOCS | ITEM: | MANUFACTURER: | MANUFACTURER: BENJAMIN MOORE | ITEM: | MANUFACTURER: | MANUFACTURER: WARTHE |
| NUMBER: | | 1414 UNBEL CHIC | NUMBER: | | 1010 GLENEVARD OR 601 H.L.A. GRAY | NUMBER: | | ABSOLUTE GREEN | NUMBER: | | 1/2" X 1/2" WHITE |
| COLOR: | | 2" X 2" WALDOFF CARPET TILE | COLOR: | | 12" X 24" PORCELAIN TILE BULLDOBE | COLOR: | | ACCEPT PAINT | COLOR: | | 4" X 8" REBUILT FRP |
| DESCRIPTION: | | | DESCRIPTION: | | | DESCRIPTION: | | | DESCRIPTION: | | |
| NOTES: | | | NOTES: | | | NOTES: | | | NOTES: | | |
| ITEM: | MANUFACTURER: | MANUFACTURER: HERSHORN FIN CEANOCS | ITEM: | MANUFACTURER: | MANUFACTURER: DANTE | ITEM: | MANUFACTURER: | MANUFACTURER: BENJAMIN MOORE | ITEM: | MANUFACTURER: | MANUFACTURER: WILSONART |
| NUMBER: | | 1010 GLENEVARD OR 601 H.L.A. GRAY | NUMBER: | | BRUNCO FLOOR | NUMBER: | | BRUNCO | NUMBER: | | 1/2" X 1/2" CONCRETE |
| COLOR: | | 12" X 24" WALDOFF CARPET TILE | COLOR: | | BRUNCO | COLOR: | | ACCEPT PAINT | COLOR: | | WHITE WITH WHITE GROUT LINES |
| DESCRIPTION: | | | DESCRIPTION: | | | DESCRIPTION: | | | DESCRIPTION: | | |
| NOTES: | | | NOTES: | | | NOTES: | | | NOTES: | | |
| ITEM: | MANUFACTURER: | MANUFACTURER: DANTE | ITEM: | MANUFACTURER: | MANUFACTURER: DANTE | ITEM: | MANUFACTURER: | MANUFACTURER: BENJAMIN MOORE | ITEM: | MANUFACTURER: | MANUFACTURER: WILSONART |
| NUMBER: | | BRUNCO FLOOR | NUMBER: | | BRUNCO FLOOR | NUMBER: | | BRUNCO | NUMBER: | | 1/2" X 1/2" CONCRETE |
| COLOR: | | BRUNCO | COLOR: | | BRUNCO | COLOR: | | ACCEPT PAINT | COLOR: | | WHITE WITH WHITE GROUT LINES |
| DESCRIPTION: | | 12" X 24" PORCELAIN TILE | DESCRIPTION: | | 12" X 24" PORCELAIN TILE BULLDOBE | DESCRIPTION: | | | DESCRIPTION: | | |
| NOTES: | | | NOTES: | | | NOTES: | | | NOTES: | | |
| ITEM: | MANUFACTURER: | MANUFACTURER: DANTE | ITEM: | MANUFACTURER: | MANUFACTURER: DANTE | ITEM: | MANUFACTURER: | MANUFACTURER: BENJAMIN MOORE | ITEM: | MANUFACTURER: | MANUFACTURER: WILSONART |
| NUMBER: | | BRUNCO FLOOR | NUMBER: | | BRUNCO FLOOR | NUMBER: | | BRUNCO | NUMBER: | | 1/2" X 1/2" CONCRETE |
| COLOR: | | BRUNCO | COLOR: | | BRUNCO | COLOR: | | ACCEPT PAINT | COLOR: | | WHITE WITH WHITE GROUT LINES |
| DESCRIPTION: | | 12" X 24" PORCELAIN TILE | DESCRIPTION: | | 12" X 24" PORCELAIN TILE BULLDOBE | DESCRIPTION: | | | DESCRIPTION: | | |
| NOTES: | | | NOTES: | | | NOTES: | | | NOTES: | | |
| ITEM: | MANUFACTURER: | MANUFACTURER: DANTE | ITEM: | MANUFACTURER: | MANUFACTURER: DANTE | ITEM: | MANUFACTURER: | MANUFACTURER: BENJAMIN MOORE | ITEM: | MANUFACTURER: | MANUFACTURER: WILSONART |
| NUMBER: | | BRUNCO FLOOR | NUMBER: | | BRUNCO FLOOR | NUMBER: | | BRUNCO | NUMBER: | | 1/2" X 1/2" CONCRETE |
| COLOR: | | BRUNCO | COLOR: | | BRUNCO | COLOR: | | ACCEPT PAINT | COLOR: | | WHITE WITH WHITE GROUT LINES |
| DESCRIPTION: | | 12" X 24" PORCELAIN TILE | DESCRIPTION: | | 12" X 24" PORCELAIN TILE BULLDOBE | DESCRIPTION: | | | DESCRIPTION: | | |
| NOTES: | | | NOTES: | | | NOTES: | | | NOTES: | | |
| ITEM: | MANUFACTURER: | MANUFACTURER: DANTE | ITEM: | MANUFACTURER: | MANUFACTURER: DANTE | ITEM: | MANUFACTURER: | MANUFACTURER: BENJAMIN MOORE | ITEM: | MANUFACTURER: | MANUFACTURER: WILSONART |
| NUMBER: | | BRUNCO FLOOR | NUMBER: | | BRUNCO FLOOR | NUMBER: | | BRUNCO | NUMBER: | | 1/2" X 1/2" CONCRETE |
| COLOR: | | BRUNCO | COLOR: | | BRUNCO | COLOR: | | ACCEPT PAINT | COLOR: | | WHITE WITH WHITE GROUT LINES |
| DESCRIPTION: | | 12" X 24" PORCELAIN TILE | DESCRIPTION: | | 12" X 24" PORCELAIN TILE BULLDOBE | DESCRIPTION: | | | DESCRIPTION: | | |
| NOTES: | | | NOTES: | | | NOTES: | | | NOTES: | | |
| ITEM: | MANUFACTURER: | MANUFACTURER: DANTE | ITEM: | MANUFACTURER: | MANUFACTURER: DANTE | ITEM: | MANUFACTURER: | MANUFACTURER: BENJAMIN MOORE | ITEM: | MANUFACTURER: | MANUFACTURER: WILSONART |
| NUMBER: | | BRUNCO FLOOR | NUMBER: | | BRUNCO FLOOR | NUMBER: | | BRUNCO | NUMBER: | | 1/2" X 1/2" CONCRETE |
| COLOR: | | BRUNCO | COLOR: | | BRUNCO | COLOR: | | ACCEPT PAINT | COLOR: | | WHITE WITH WHITE GROUT LINES |
| DESCRIPTION: | | 12" X 24" PORCELAIN TILE | DESCRIPTION: | | 12" X 24" PORCELAIN TILE BULLDOBE | DESCRIPTION: | | | DESCRIPTION: | | |
| NOTES: | | | NOTES: | | | NOTES: | | | NOTES: | | |
| ITEM: | MANUFACTURER: | MANUFACTURER: DANTE | ITEM: | MANUFACTURER: | MANUFACTURER: DANTE | ITEM: | MANUFACTURER: | MANUFACTURER: BENJAMIN MOORE | ITEM: | MANUFACTURER: | MANUFACTURER: WILSONART |
| NUMBER: | | BRUNCO FLOOR | NUMBER: | | BRUNCO FLOOR | NUMBER: | | BRUNCO | NUMBER: | | 1/2" X 1/2" CONCRETE |
| COLOR: | | BRUNCO | COLOR: | | BRUNCO | COLOR: | | ACCEPT PAINT | COLOR: | | WHITE WITH WHITE GROUT LINES |
| DESCRIPTION: | | 12" X 24" PORCELAIN TILE | DESCRIPTION: | | 12" X 24" PORCELAIN TILE BULLDOBE | DESCRIPTION: | | | DESCRIPTION: | | |
| NOTES: | | | NOTES: | | | NOTES: | | | NOTES: | | |

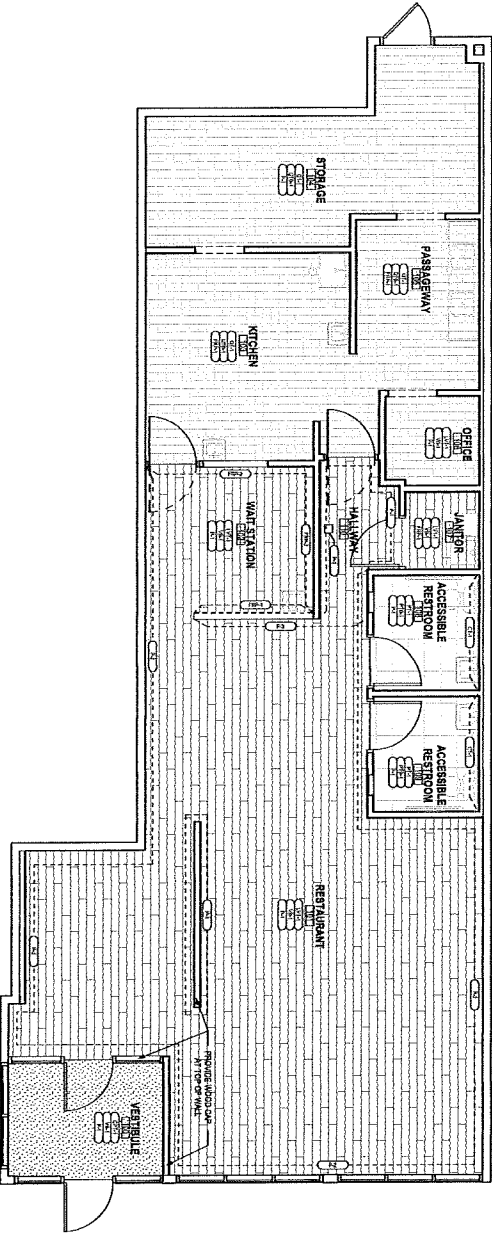

FLOOR FINISH GENERAL NOTES

- PROVIDE TRANSPARENT PERIMETER TRIM AT FLOOR FINISHES. SEE SPECIFICATIONS FOR FURTHER INFORMATION.
- SEE ROOM FINISH SCHEDULE ON SHEET A1.7 FOR SPECIFICATIONS.

FINISH LEGEND

| | |
|-------|-------------------------|
| ACT | ACQUITTAL CEILING TILE |
| AWC | ACQUITTAL WALL COVERING |
| CA | CULTURED MARBLE |
| CAFET | CAFET |
| CT | CERAMIC TILE |
| CTB | CERAMIC TILE BASE |
| EXP | EXPOSED CONCRETE |
| GL | GLASS |
| GT | GROUT |
| GRP | CERAMIC BOARD |
| P | PAINT |
| PL | PLASTER/LAMINATE |
| CT | CURTAIN TILE |
| RU | RESERVED MAT |
| SC | SEALD CONCRETE |
| SSE | SOLID SURFACE |
| STN | STONE |
| STN | STRETCH VINYL |
| TR | TRANSPARENT SHEET |
| VB | VINYL SHEET |
| VCT | VINYL COMPOSITE TILE |
| VWC | VINYL WALL COVERING |
| WC | WINDOW COVERING |
| WD | WOOD |

DIMENSION
Madison Design Group
architectural · interior design · planning

815 Grand Town Plaza, Suite 120
Madison, Wisconsin 53719
608.839.4444 608.839.4445 [dimension.com](http://www.dimension.com)

K-PEPPERS RESTAURANT BUILDOUT

601 Junction Road Suite 2, Madison, WI 53717

2 FIRST FLOOR NEW WORK PLAN

CONSTRUCTION SET

DATE OF ISSUE: 03/09/2023

REVISIONS:

| | | |
|---|-------|-----------|
| 1 | CH 01 | 3/16/2023 |
|---|-------|-----------|

PROJECT # 22120

FLOOR FINISH PLANS

A9.0

© 2023 Dimension IV, Madison, LLC. All Rights Reserved