

4221 Marsh Road
Private Development
Contract: 9032, Project: 13500
Addendum #1

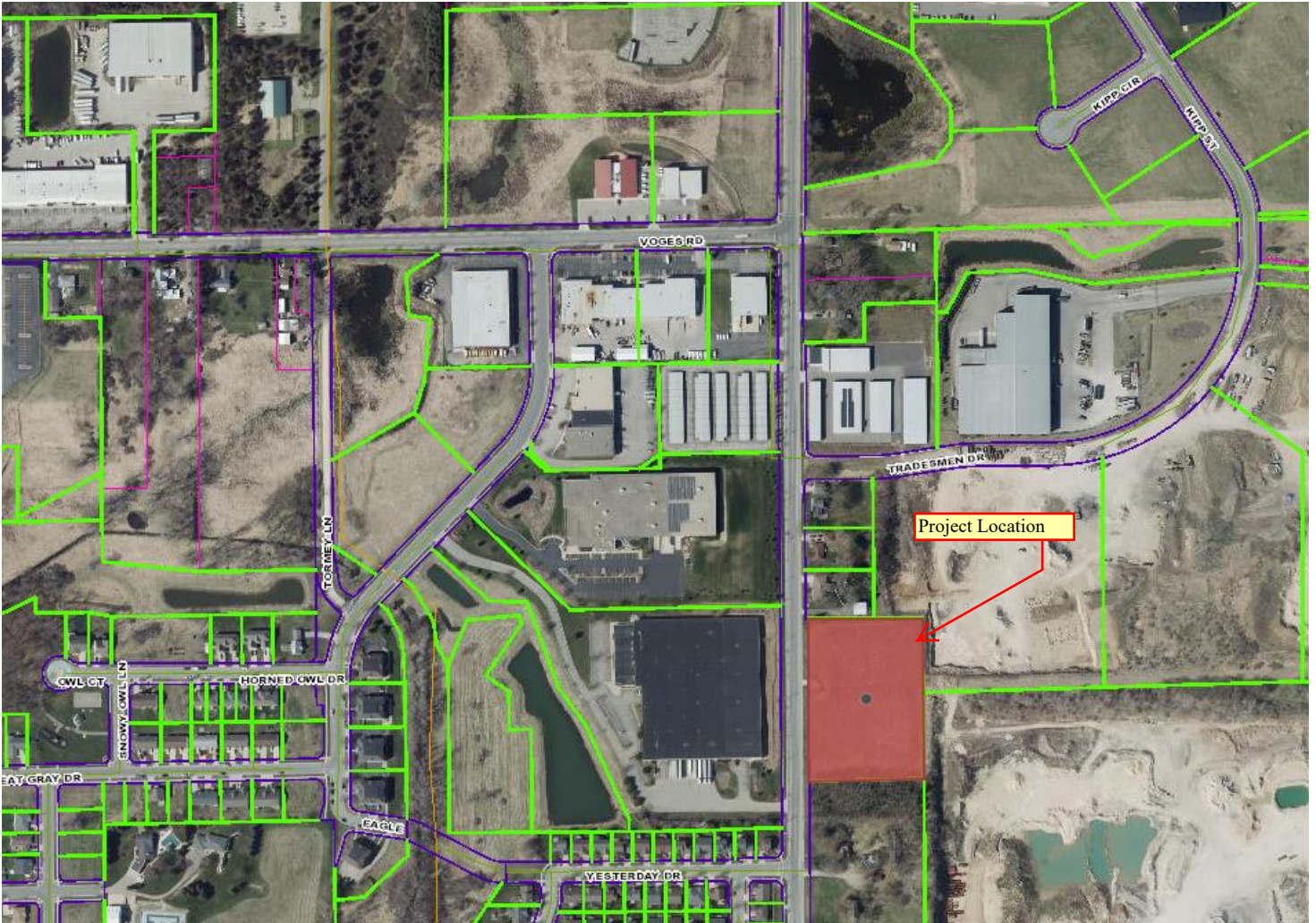

The developer, Realtime Properties, LLC, was required to build new sidewalk adjacent to Lot 1 of Certified Survey Map 10313 as part of this Private Developer Agreement. The Developer has proposed a new Certified Survey Map to subdivide Lot 1 of Certified Survey Map No 10313 located at 4229 Marsh Road into two lots. The Developer and the City have since mutually agreed to update the scope of work for the project to remove the southern 292 lineal feet of sidewalk construction from Lot 1 of Certified Survey Map No 10313. The owner of proposed Lot 2 will construct the 292 lineal feet of sidewalk with a separate Contract with the City of Madison.

CERTIFIED SURVEY MAP

A PARCEL OF LAND BEING A PART OF THE SOUTHWEST QUARTER OF SECTION 26,
TOWNSHIP 7 NORTH, RANGE 10 EAST, CITY OF MADISON AND THE TOWN OF BLOOMING
GROVE, DANE COUNTY, WISCONSIN.

WEST QUARTER CORNER
SECTION 26, T7N, R10E,
FOUND ALUMINUM MONUMENT
CITY OF MADISON COORDS:
N: 380,131.79 E: 2,190,699.03



SCALE : ONE INCH = EIGHTY FEET

GRID NORTH COORDINATE
WISCONSIN STATE PLANE NAD27
SYSTEM, SOUTH ZONE
BEARINGS ARE REFERENCED TO THE
SOUTH LINE OF THE SOUTHWEST QUARTER
OF SECTION 26, T7N, R10E
BEARING S 87°58'03" E

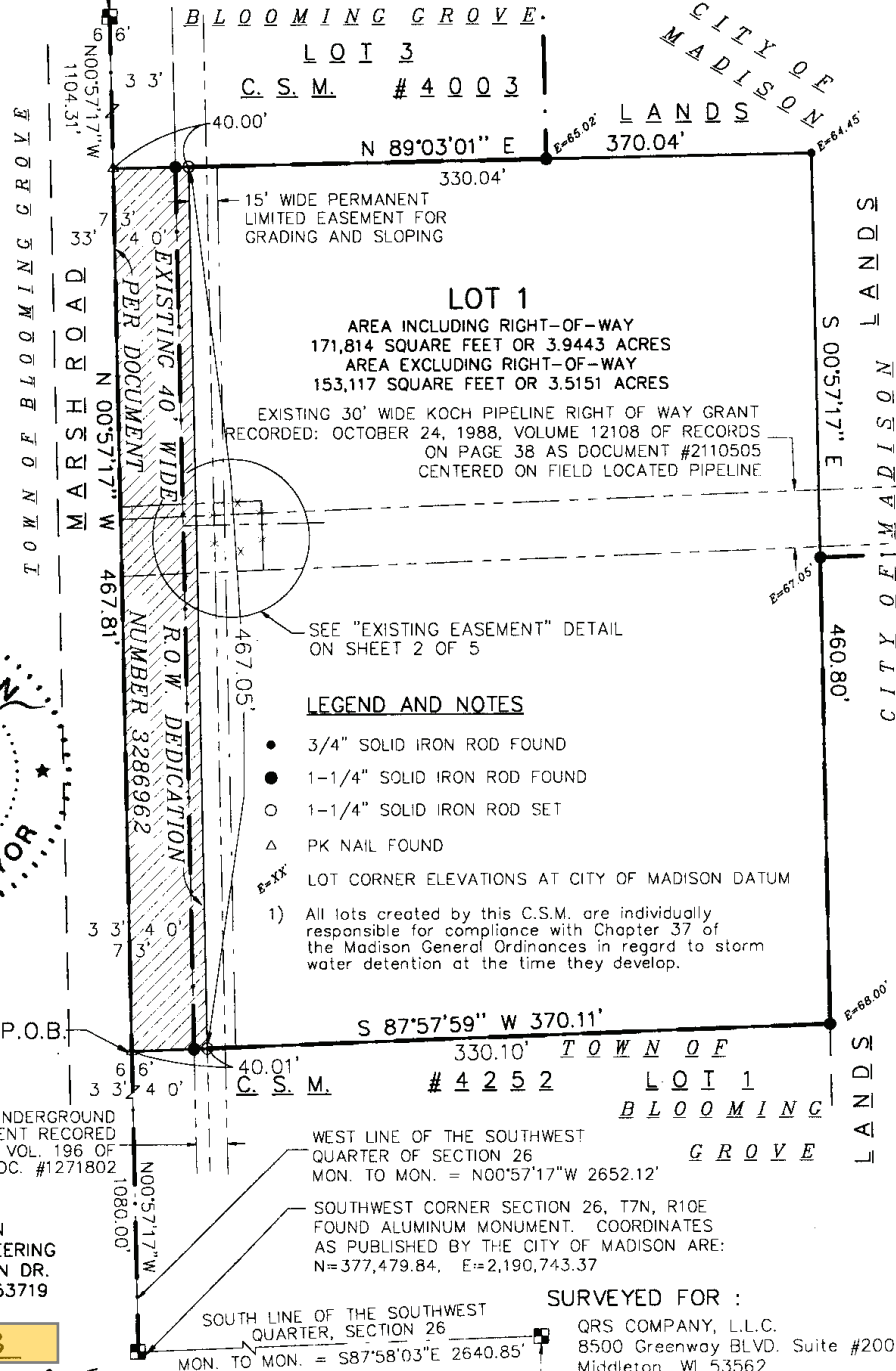
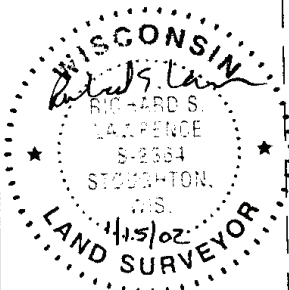

SURVEYED BY :

MAYO CORPORATION
CONSULTING ENGINEERING
600 GRAND CANYON DR.
MADISON, WI. 53719
(608) 833-0628

MAP NO. 10313

DOCUMENT NO. 3441855

VOLUME 60 PAGE 273

PLOT DATE: 01-16-02

PSPACE VIEW: PLOTSHT1

M:\GW-12-00\CSGW12-1.DWG

SURVEYED FOR :

QRS COMPANY, L.L.C.
8500 Greenway BLVD. Suite #200
Middleton, WI 53562

Public sidewalk installed from STA. 10+00 to STA 11+75
with Contract 9032, Project: 13500.
Shown in green.

Addendum No. 1 will remove the construction of sidewalk from Sta. 11+75 to STA 14+68.24 from
Contract: 9032, Project: 13500.
Sidewalk from 11+75 to STA 14+68.24 will be installed with a new private developer agreement
Contract: 9275, Project: 14498.
Shown in pink.

