

# Shady Wood Neighborhood Development Plan

Board of Park Commissioners - December 14, 2022



# Shady Wood Neighborhood Development Plan

## Background

- Approximately 435 acres
- Mid-Town Rd boundary on the north and Woods Rd on east
- Ice Age Trail is planned to run through this area
- Madison Metropolitan School District & Verona Area School District

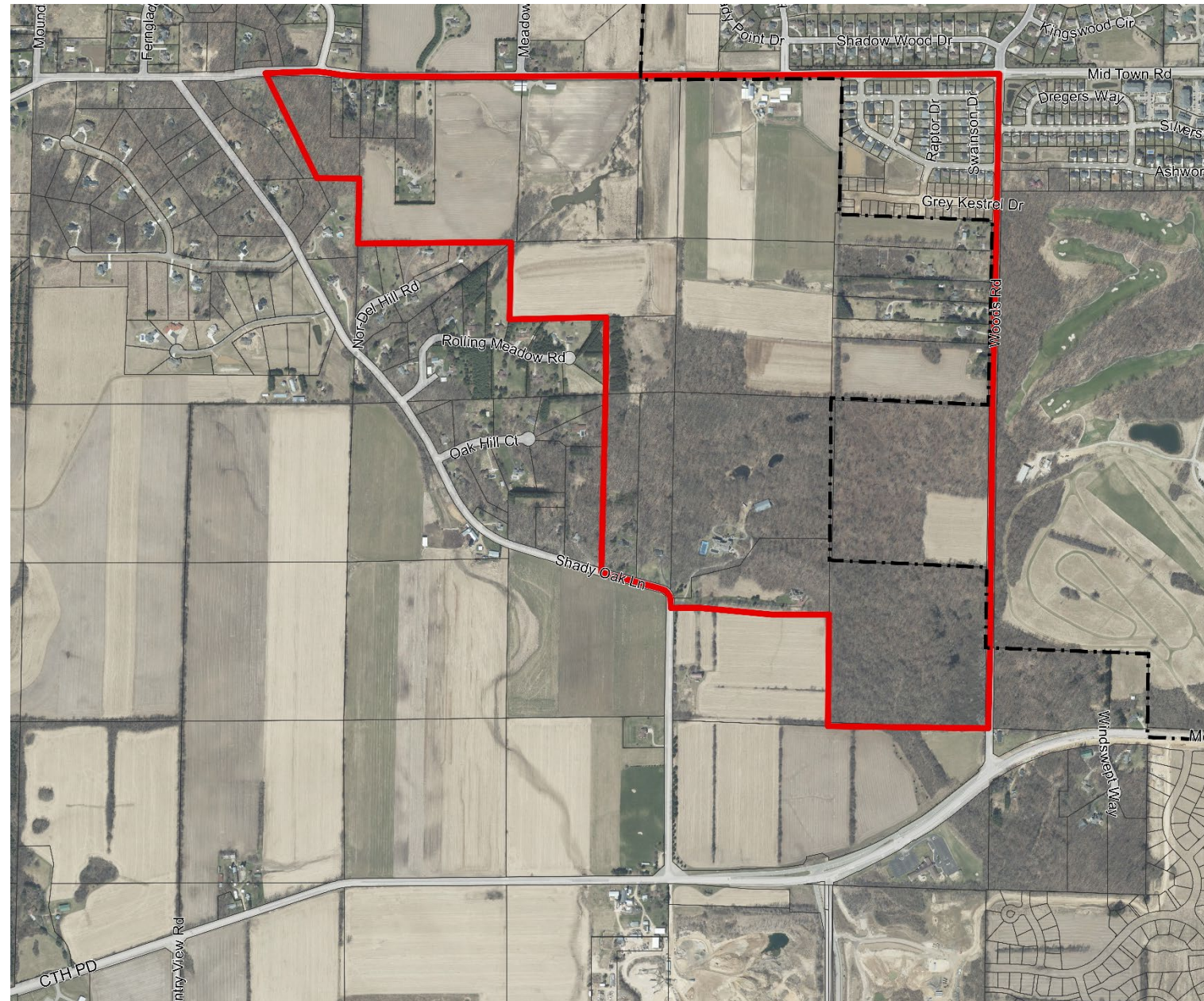

# Shady Wood Neighborhood Development Plan

## Draft Plan addresses:

- Land uses and housing types
- Transportation
  - Street layout, pedestrian and bicycle facilities
- Parks, Ice Age Trail Corridor
- Potential stormwater management, drainage locations
- Public utilities and services
- Sustainability

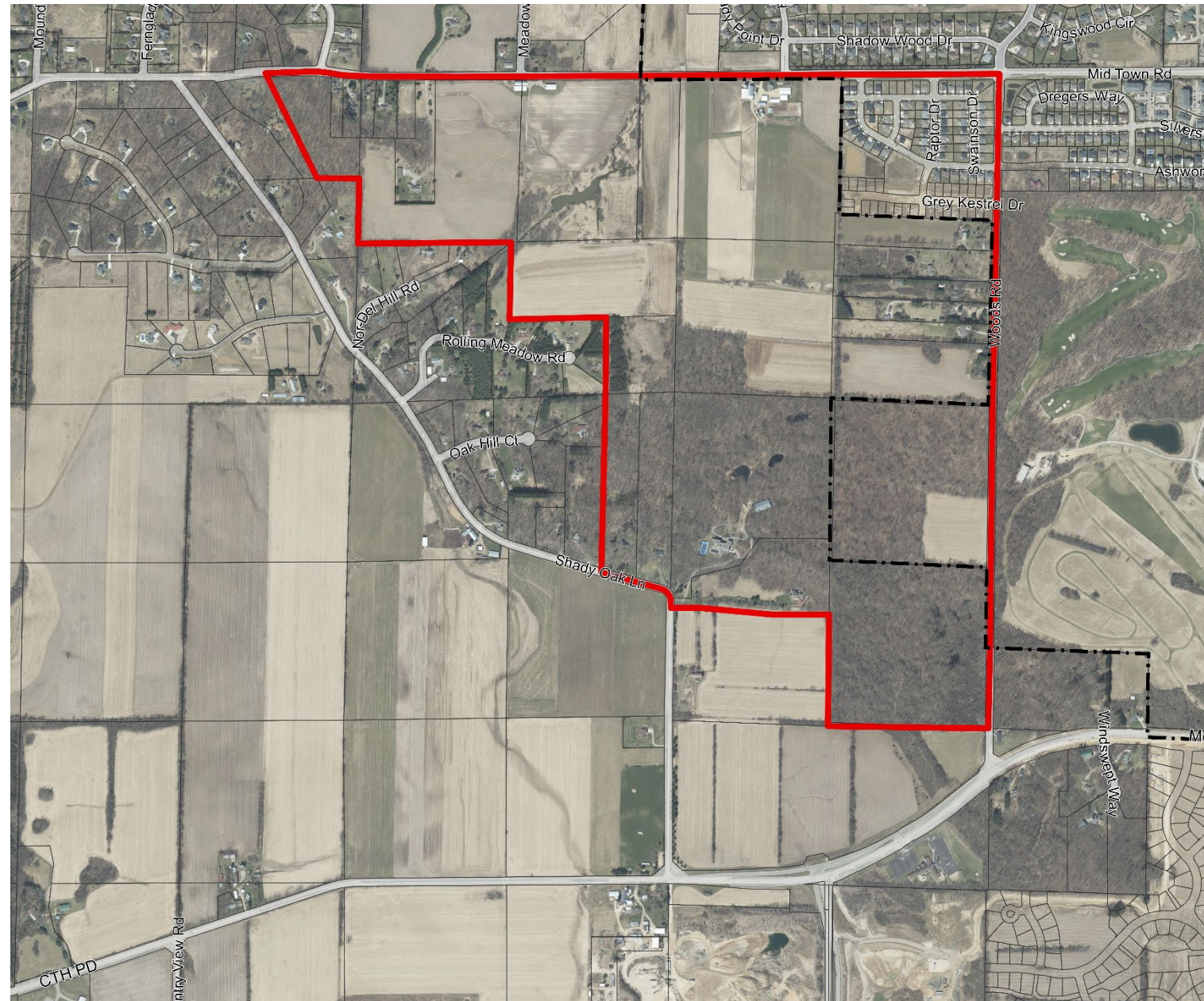

# Shady Wood Neighborhood Development Plan

## Ice Age National Scenic Trail

- Authorized in 1980 as a National Scenic Trail by Congress
- The 1,100-mile trail follows the farthest southern extent of the most recent glacial advance
- One of eight National Scenic Trails within the US

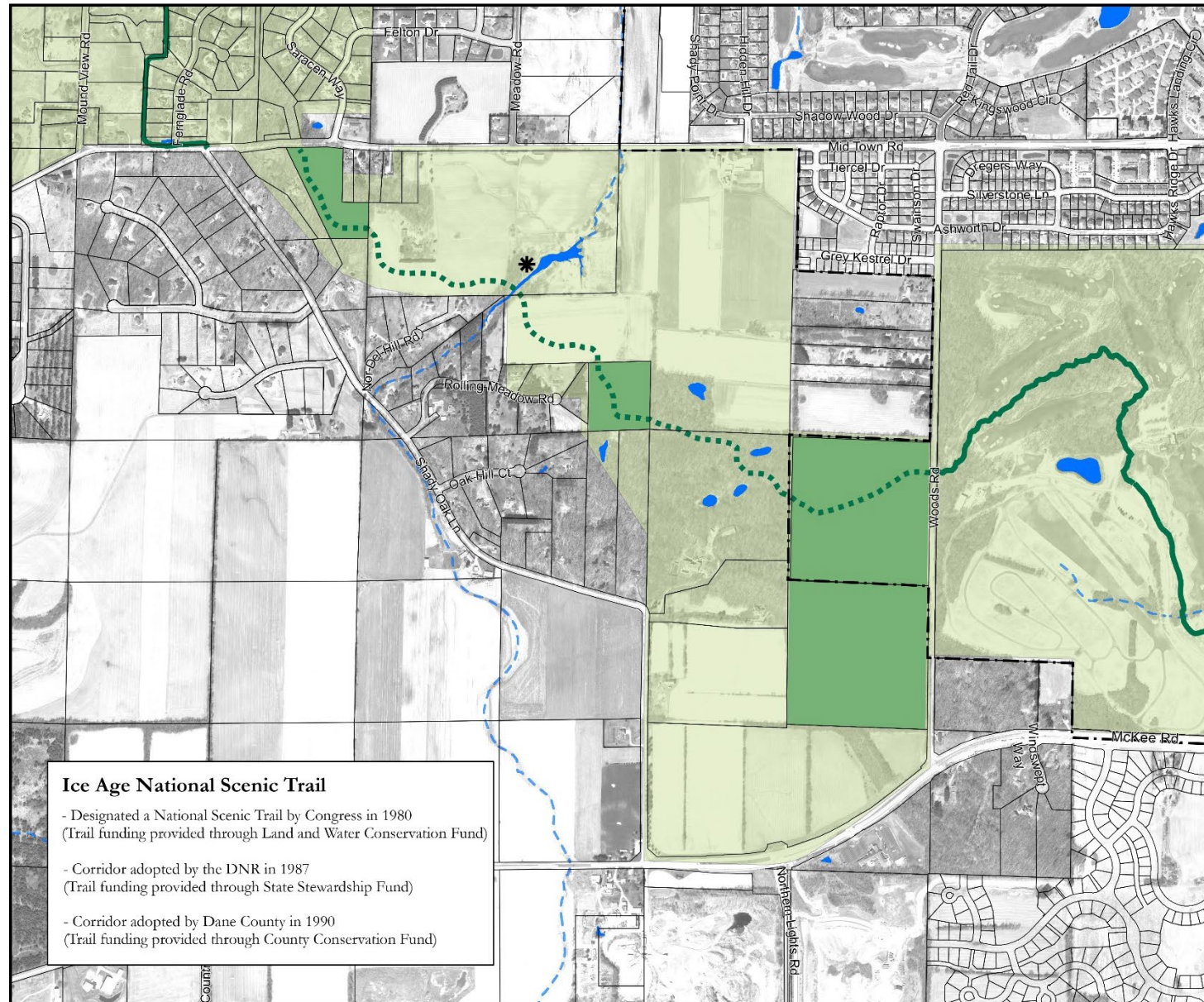

Map 15:  
Preserved Open Space

Shady Wood  
Neighborhood Development Plan  
November 2022

- City of Madison Boundary
- Ice Age National Scenic Trail Corridor
- Preserved Open Space
- Existing Ice Age Trail
- Conceptual Ice Age Trail
- Intermittent Stream
- Surface Water
- Richardson's Cave

DRAFT

0 500 1,000 Feet

# Shady Wood Neighborhood Development Plan

## Draft Land Use Recommendations

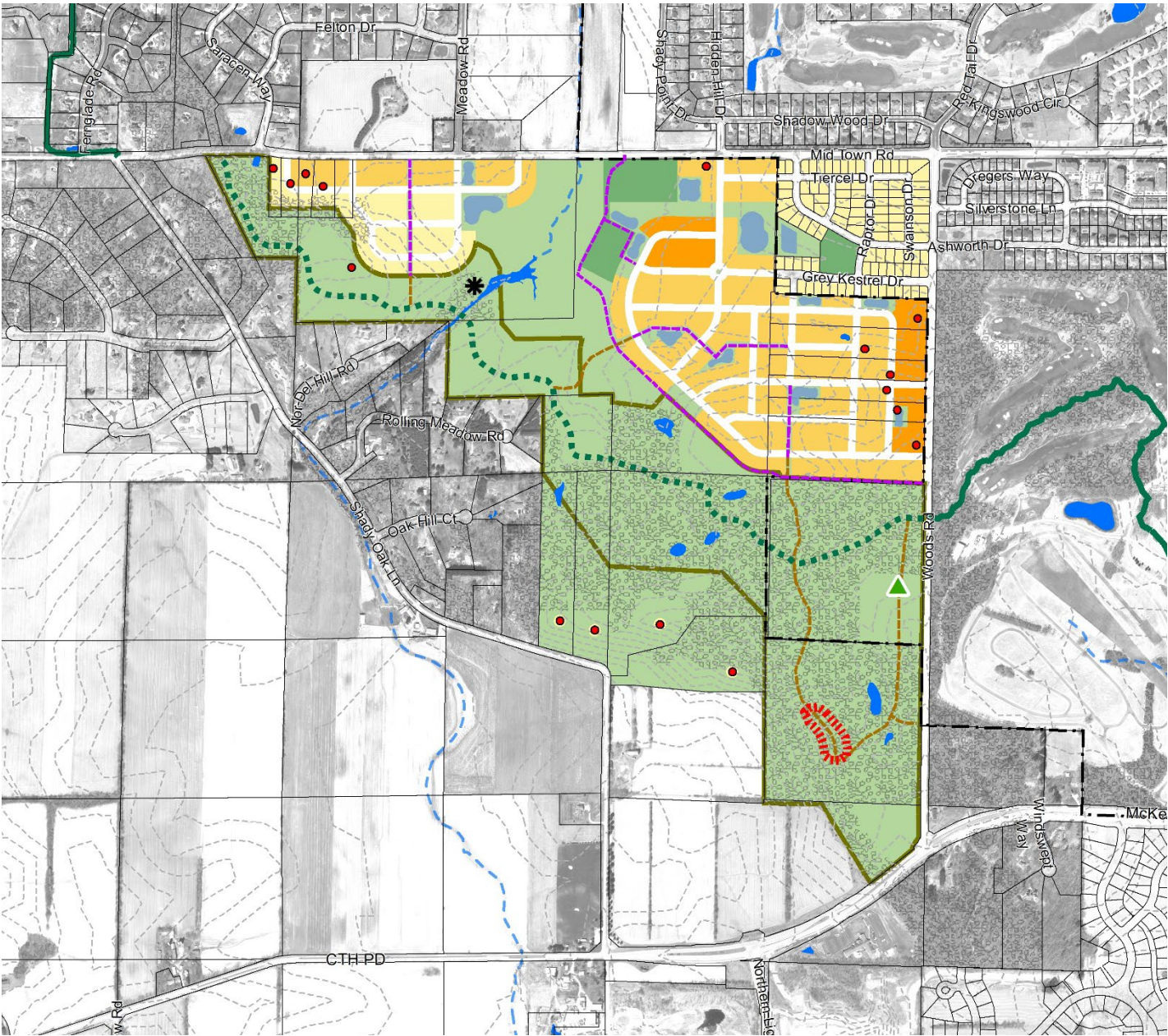

# Shady Wood Neighborhood Development Plan

## Map 13: Storm Inundation Model

Projected Water Depths for 100-Year Flood



Lower Badger Mill Creek Sub-Watershed Boundary

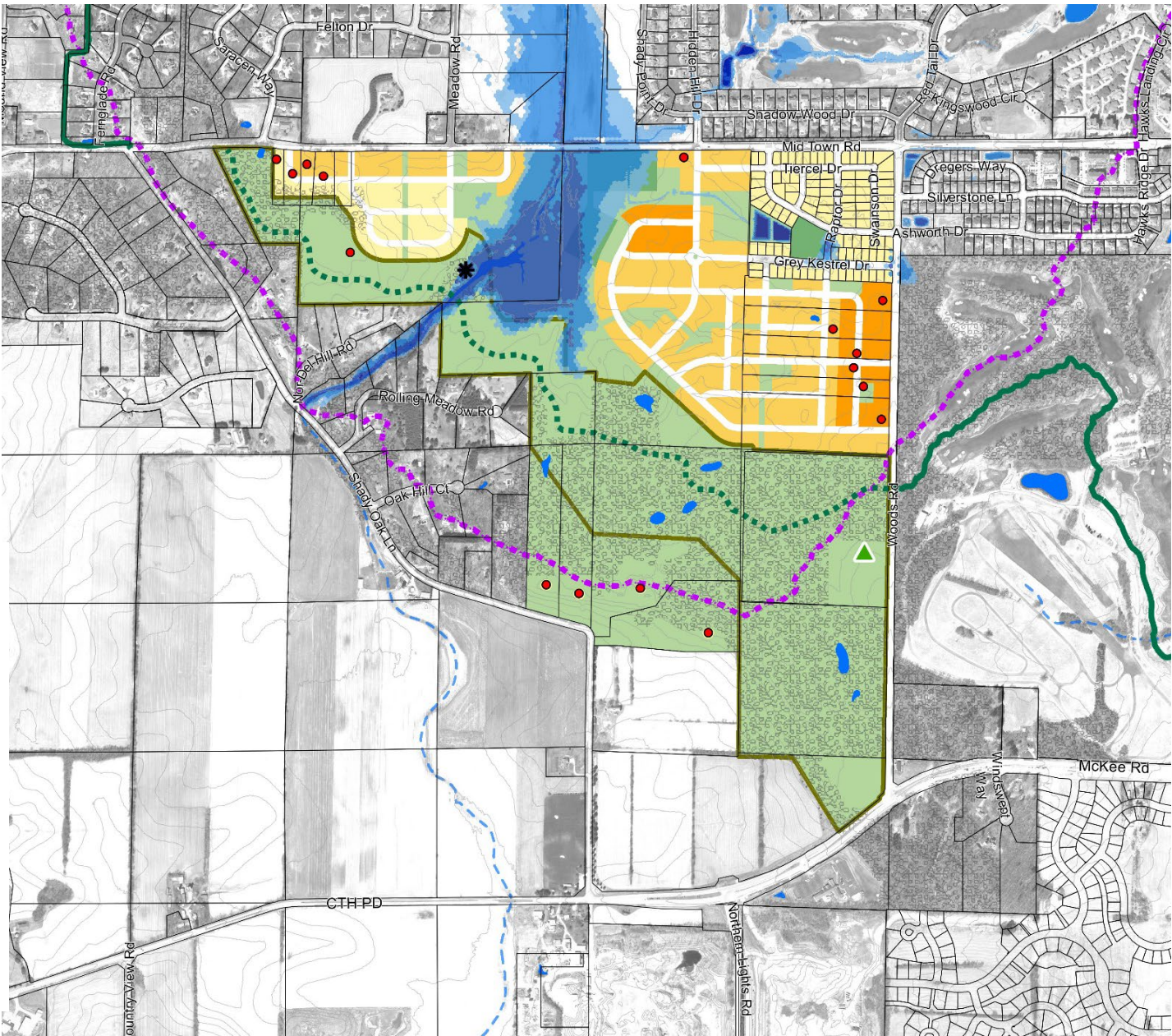
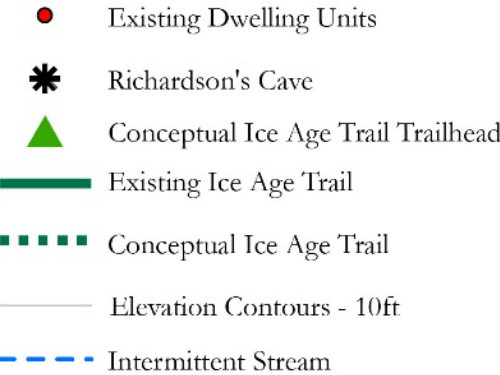

# Shady Wood Neighborhood Development Plan

## Draft Park and Open Space Recommendations

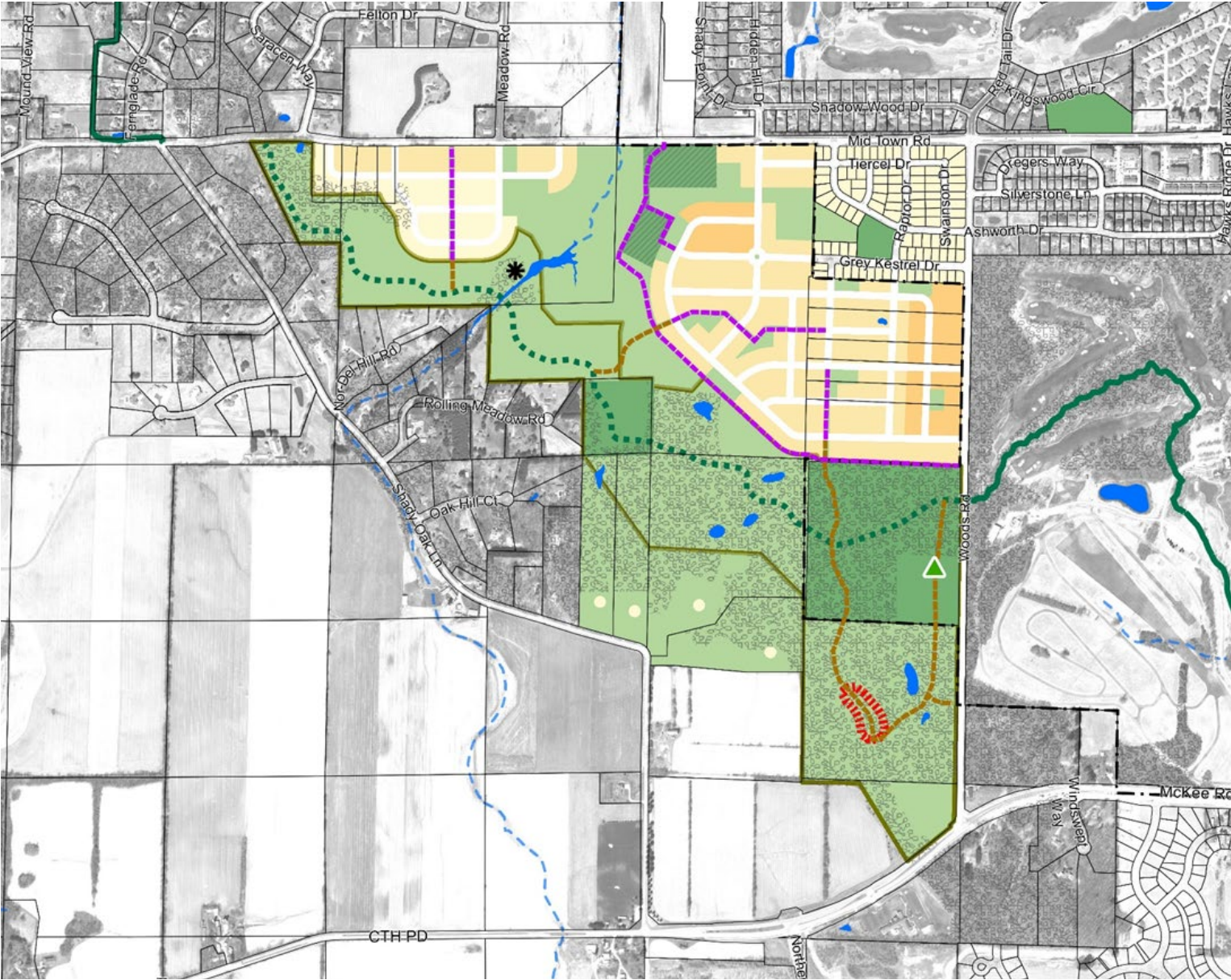

# Shady Wood Neighborhood Development Plan

## Project Contacts

**Kirstie Laatsch** (they/them)

Planning Division

608-243-0470

[klaatsch@cityofmadison.com](mailto:klaatsch@cityofmadison.com)

**Jeff Greger** (he/him)

Planning Division

608-243-0181

[jgreger@cityofmadison.com](mailto:jgreger@cityofmadison.com)

## Project Website

[www.cityofmadison.com/shadywoodNDP](http://www.cityofmadison.com/shadywoodNDP)