

# Development Plan Sets

Conditional Use Permit Zoning Application  
2814 Syene Rd Madison, WI 53713

Tenant:

Copper Ridge Dog Training, LLC  
Allison Stoffel, Owner  
300 West Dean Ave  
Monona, WI 53716

## Development Plan Sets Sheet Labels

- T-1: Title Sheet
- C-1: Site Plan
- A-1: Building Floor Plan
- A-2: Suite Floor Plan
- E-1: Exterior Photos
- E-2: Exterior Photos



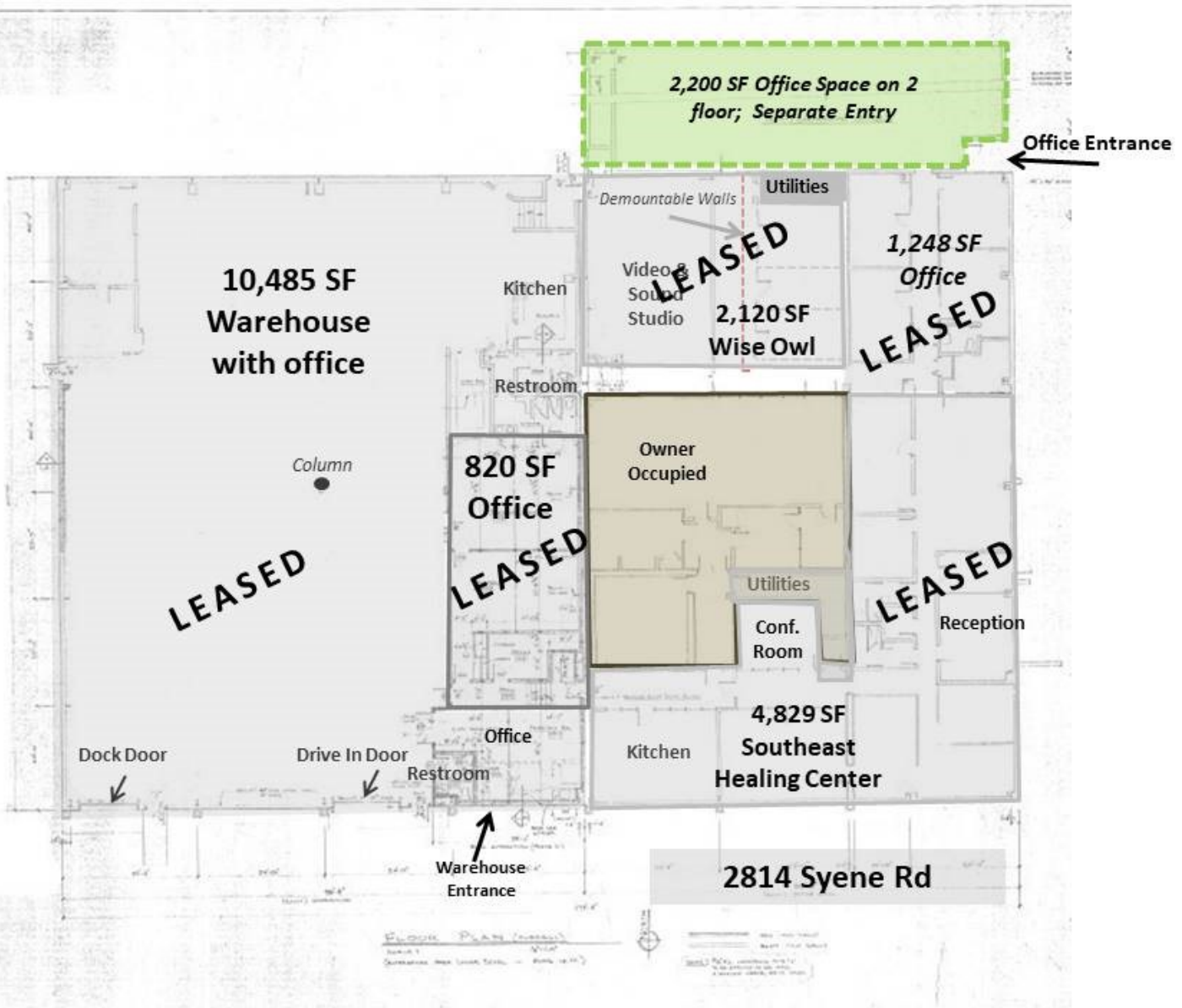

1. The contractor shall be responsible for obtaining all necessary permits for this work.
2. The contractor shall be responsible for obtaining all necessary insurance for this work.
3. The contractor shall be responsible for obtaining all necessary bonds for this work.
4. The contractor shall be responsible for obtaining all necessary approvals for this work.
5. The contractor shall be responsible for obtaining all necessary clearances for this work.
6. The contractor shall be responsible for obtaining all necessary consents for this work.
7. The contractor shall be responsible for obtaining all necessary licenses for this work.
8. The contractor shall be responsible for obtaining all necessary registrations for this work.
9. The contractor shall be responsible for obtaining all necessary qualifications for this work.
10. The contractor shall be responsible for obtaining all necessary certifications for this work.

Basement Floor Plan Assembly

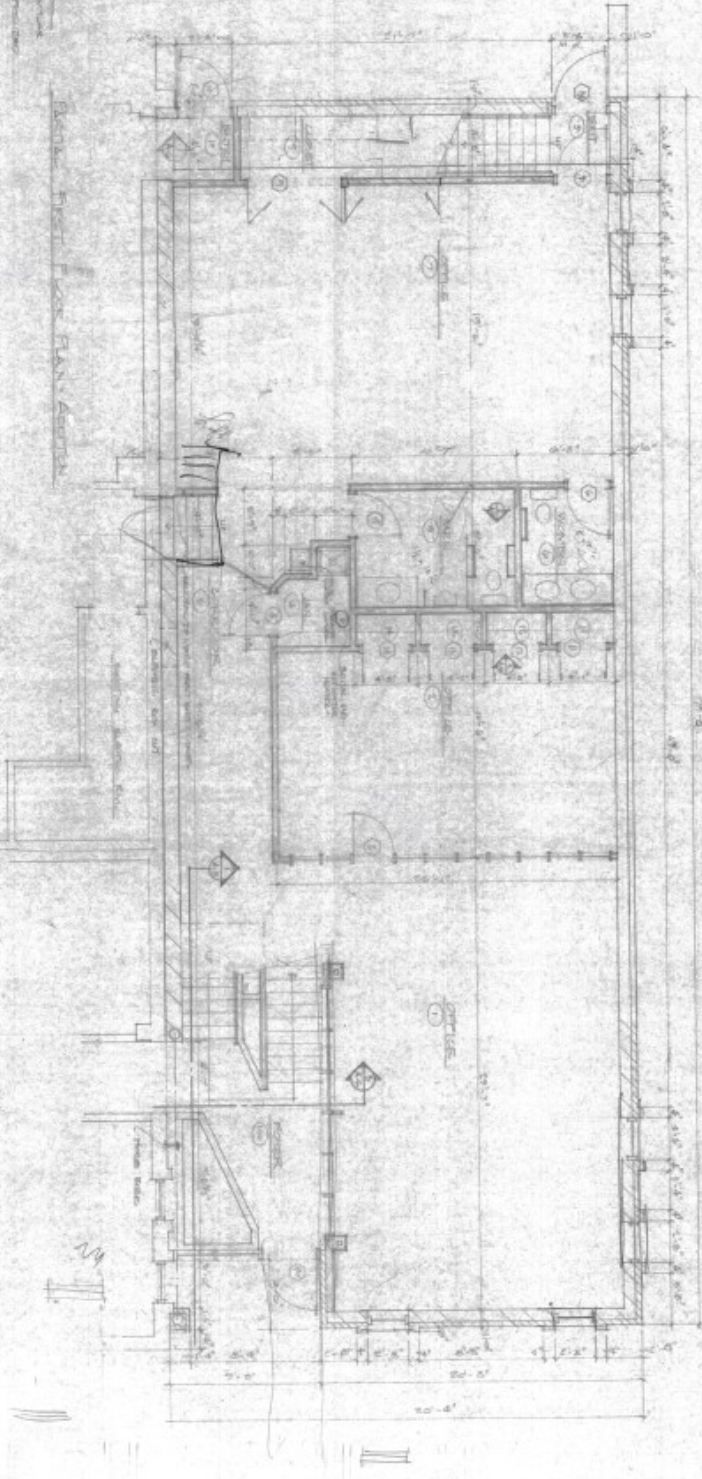

DOOR & WINDOW SCHEDULE				GLASS FINISH SCHEDULE			
No.	Symbol	Description	Notes	No.	Symbol	Description	Notes
1	1	6'0" x 8'0" Double Door	...	1	1	6'0" x 8'0" Double Door	...
2	2	6'0" x 8'0" Single Door	...	2	2	6'0" x 8'0" Single Door	...
3	3	6'0" x 8'0" Sliding Glass Door	...	3	3	6'0" x 8'0" Sliding Glass Door	...
4	4	6'0" x 8'0" Window	...	4	4	6'0" x 8'0" Window	...
5	5	6'0" x 8'0" Window	...	5	5	6'0" x 8'0" Window	...
6	6	6'0" x 8'0" Window	...	6	6	6'0" x 8'0" Window	...
7	7	6'0" x 8'0" Window	...	7	7	6'0" x 8'0" Window	...
8	8	6'0" x 8'0" Window	...	8	8	6'0" x 8'0" Window	...
9	9	6'0" x 8'0" Window	...	9	9	6'0" x 8'0" Window	...
10	10	6'0" x 8'0" Window	...	10	10	6'0" x 8'0" Window	...

OWNER CONTRACTOR  
 CONTRACT DOCUMENT  
 JAN 1 1979



**THE RENSCHLER COMPANY**  
 8808 GRAND TETON PLAZA  
 MADISON, WI. 53719  
 (608) 831-2321

ADDENDUM TO AUTO GLASS CONTRACTS  
 2514 SHERRIS ROAD  
 MADISON, WI.

DATE: 5-17-79  
 JOB NO: 195-79

# 2814 Syene Rd Madison, WI 53713

## *Exterior Site Photos*

Photo 1: Front entrance to suite



Photo 2: Side of building, to be used for on-leash potty breaks



Photo 3: Front of building, parking lot

