

Change of Premises

Fee: \$25.00

City of Madison Clerk
210 MLK Jr Blvd, Room 103
Madison, WI 53703

licensing@cityofmadison.com
608-266-4601

Class A: Beer, Liquor, Cider
Class B: Beer, Liquor,
 Class C Wine

(Agenda Item Number)

(Legistar file number)

LICPCW-2022-00301

(License number)

13 205

(Alder District #)

(Police Sector)

Office Use Only

Licensed Premises Information

This application modifies existing alcohol license number: 71227-77751

Business dba Name: Brasserie V

Licensed Address: 1923 MONROE ST. MADISON WI

Liquor/Beer Agent Name: MATT VAN NEST

29 % Alcohol, 71% % Food, ___ % Other Alder, District #: 15 Police Sector: 303

Corporate Information

Business Legal Name (as on WI State Sellers Permit): Van Nest Enterprises LLC

Business Mailing Address: 1923 MONROE Street MADISON WI 53711

Business Contact Name, Position: Alex Soglin, General Manager

Business Phone: 608 255 8500 Business Email: Brasseriev1923@gmail.com

Current Capacity (indoor): 99 Current Capacity (outdoor): 0

Proposed Capacity (indoor): 75 Proposed Capacity (outdoor): 24

If your capacity is increasing, contact Building Inspection: (608) 266-4551, binspection@cityofmadison.com

Change is: Permanent Temporary (from approval until 10/15/22)
every year Apr 15 - Oct 15

Is this change related to a Roadway Café Expansion License/Roadway Permit: Yes or No

Description of Changes (include approximate measurements, and fencing, if necessary):

Outdoor patio in back approx 19' x 20'
with two exits

Detailed Floor Plans included (required)

Authorized Signature: [Signature] Date: 5/19/22

Orange sign and business card issued
 "License Renewals & Changes" brochure with next steps issued
Office Use Only

PERMITTING FACILITY APPROVAL

ADDRESS 1923 Monroe St

ID# _____ DATE SUBMITTED 11/2/12

ORIGINAL _____ REVISION# Supp

FINAL SIGN OFF DATE 11/7/12

SIGNED *Jessie [Signature]*

LND SPR 2012-00097

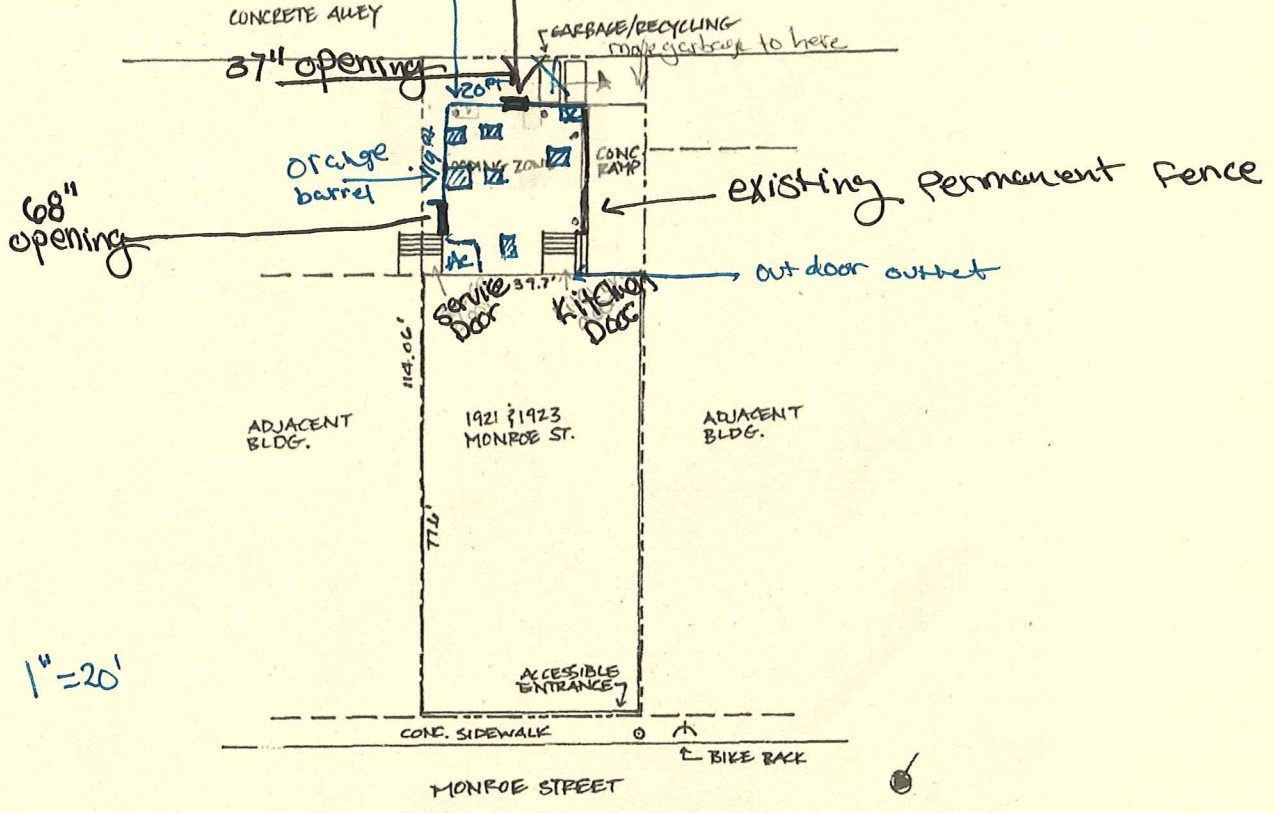

1" = 20'

Service Station

47x31 TABLES with 4 chairs each

opening

47" high pallet fencing

• - plants (see photo)

*we will hang 48x2 string light 8ft up for additional lighting from each corner on a post

each table has a black samuel smith umbrella, that goes through the center