



Change of Premises

Fee: \$25.00

City of Madison Clerk
210 MLK Jr Blvd, Room 103
Madison, WI 53703

licensing@cityofmadison.com
608-266-4601

(Appendix Item Number)

(Legal file number) 003310

LICPREM-2022-500

(License number)

6 410

(Alder District #) (Police Sector)

Office Use Only

- Class A: Beer, Liquor, Cider
 Class B: Beer, Liquor,
 Class C Wine

Licensed Premises Information

This application modifies existing alcohol license number: L1CLIB-2020-00056

Business dba Name: Green Owl Cafe

Licensed Address: 1970 ATWOOD AVE.

Liquor/Beer Agent Name: ERICK FRUEHLING

5 % Alcohol, 94 % Food, 1 % Other Alder, District #: 6 Police Sector: CENTR

Corporate Information

Business Legal Name (as on WI State Sellers Permit): Veg Table LLC

Business Mailing Address: 1970 ATWOOD AVE.

Business Contact Name, Position: ERICK FRUEHLING, OWNER

Business Phone: 608-206-3247 Business Email: greenowlmadison@gmail.com

Current Capacity (Indoor): 49 Current Capacity (outdoor): 16

Proposed Capacity (Indoor): 25 Proposed Capacity (outdoor): 64

If your capacity is increasing, contact Building Inspection: (608) 266-4551, binspection@cityofmadison.com

Change is: Permanent Temporary (from _____ until _____)
Date Date

Is this change related to a Roadway Café Expansion License/Roadway Permit: Yes or No

Description of Changes (Include approximate measurements, and fencing, if necessary):

* Remodel starting MAY 30 Reduces indoor capacity

* ~~Roadway~~ Roadway Cafe expansion.

$$\rightarrow \text{OUT DOOR CAPACITY} = \frac{56 \text{ ft}}{10} = \frac{645}{10} = 64$$

Detailed Floor Plans Included (required)

[Signature], 05/16/2022
Authorized Signature Date

- Orange sign and business card issued
 - "License Renewals & Changes" brochure with next steps issued
- Office Use Only

McFadden & Company
 380 West Washington Ave
 Madison, Wisconsin 53703
 608.251.1350
 james@mcfadden.com

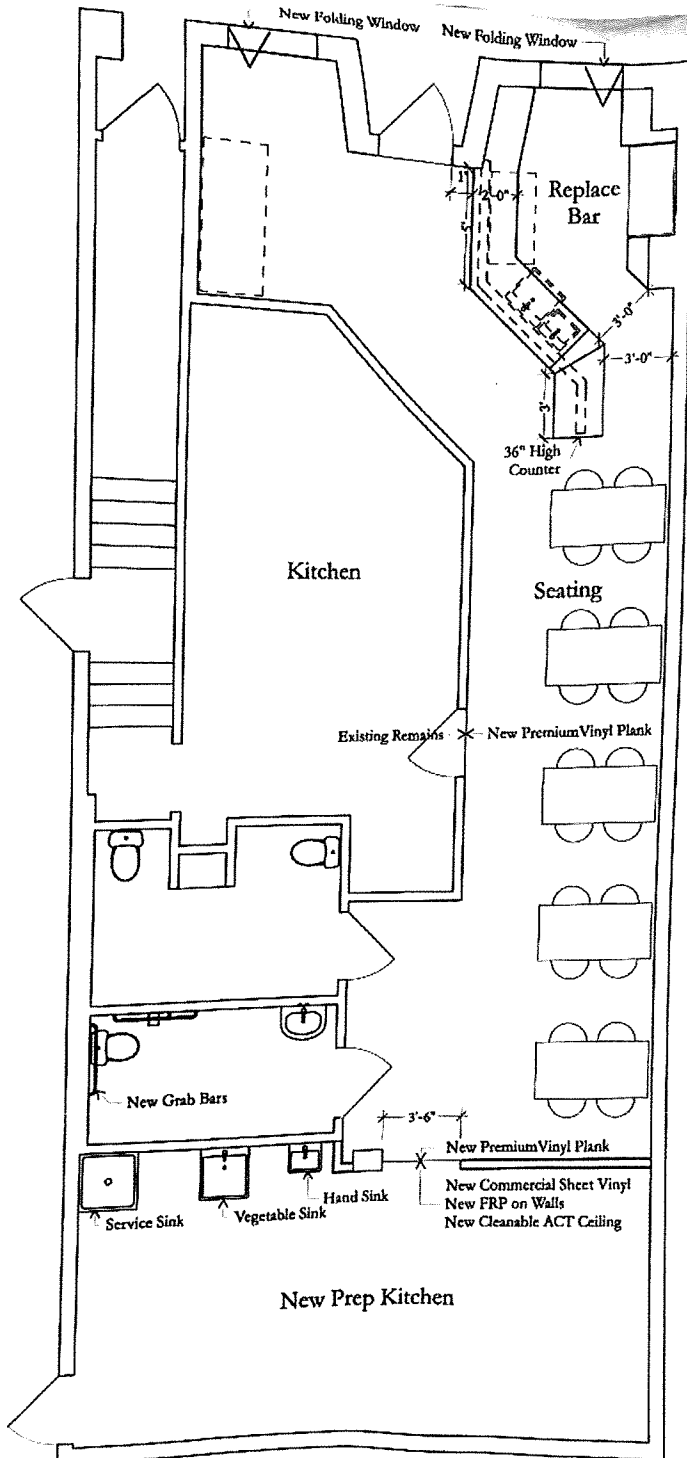

Capacity:
 Seating 20
 Standing 5

Proposed Floor Plan @ 1/4" = 1'-0"
 Green Owl Cafe @ 1970 Atwood
 April 15, 2022