

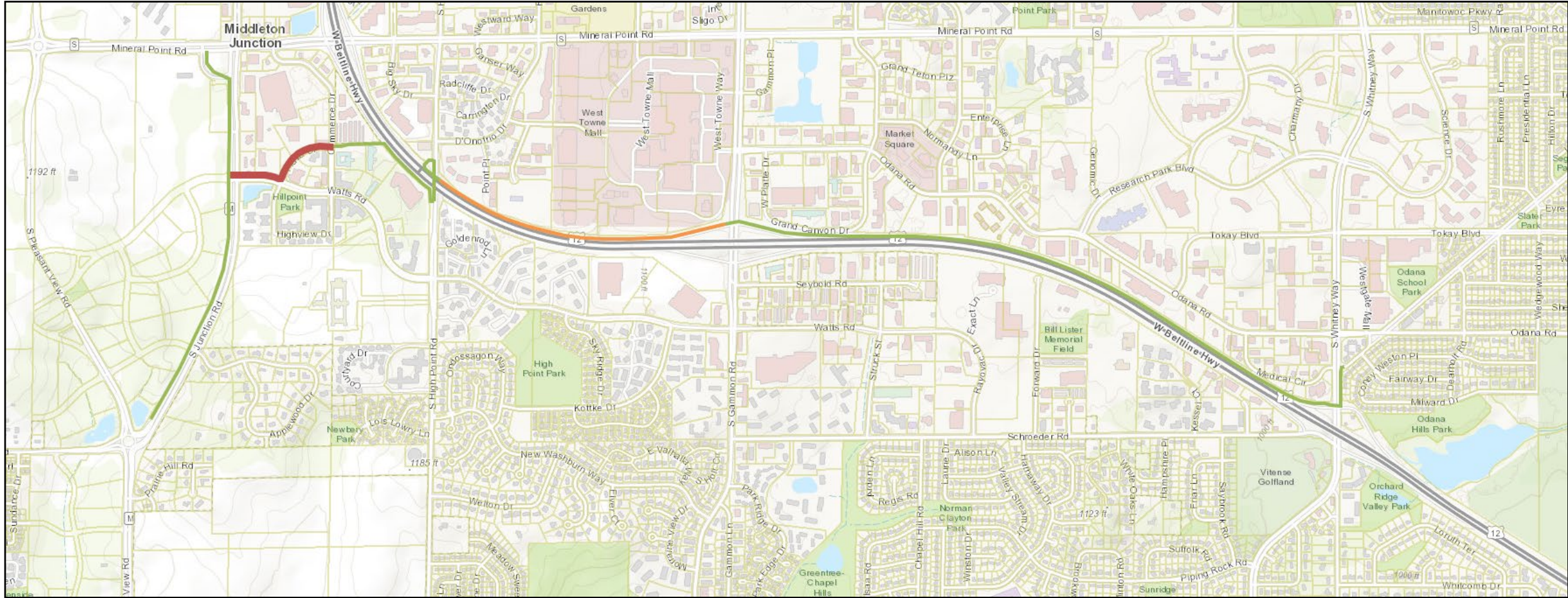



Bicycle Network – West Towne Path



Legend

-  West Towne Path Ph3 (this project)
-  Existing Path
-  Future Path (not this project)

WEST TOWNE PATH - PHASE 3

WISDOT PROJECT ID: 5992-00-61
CITY OF MADISON PROJECT NO. 13014

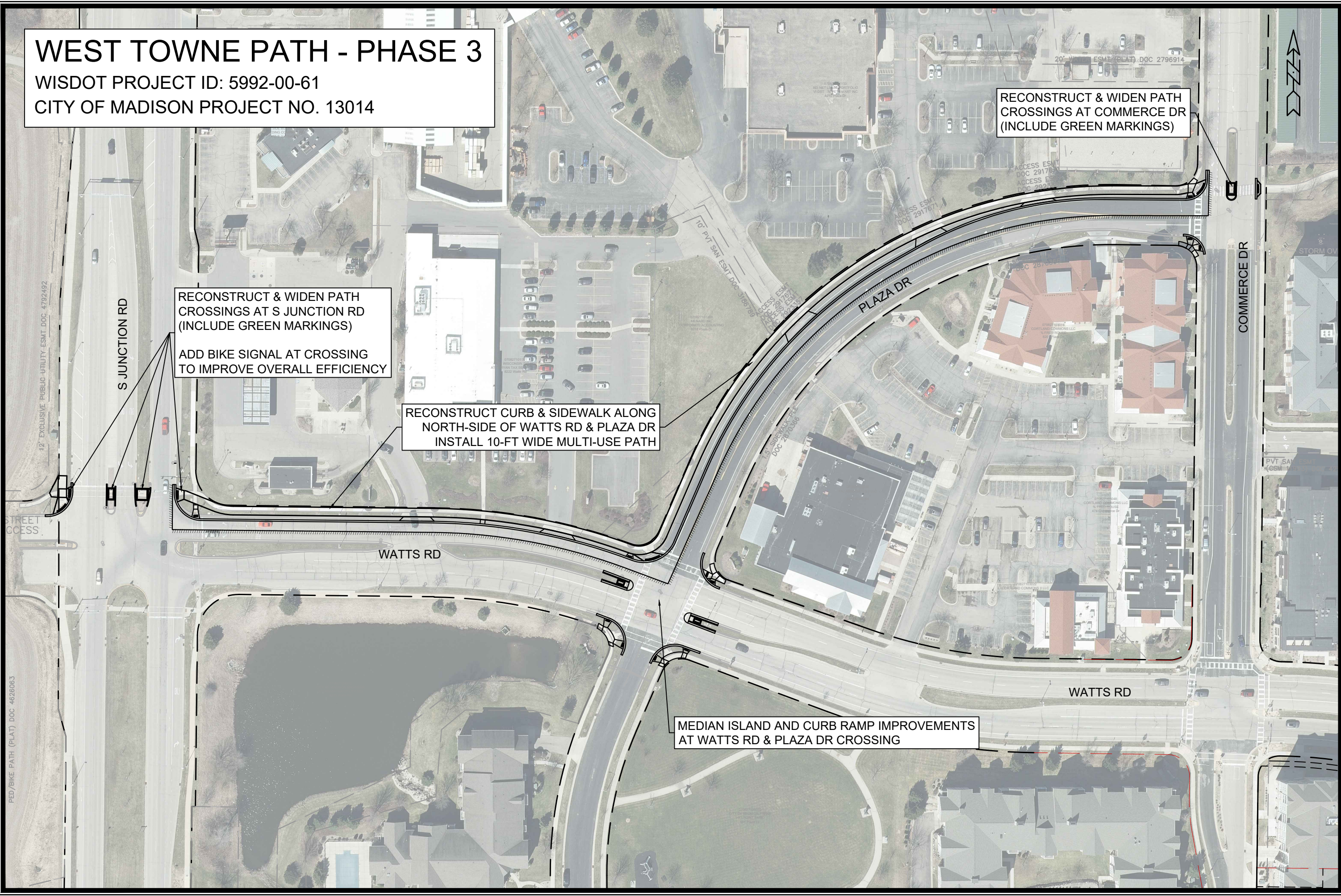

RECONSTRUCT & WIDEN PATH CROSSINGS AT S JUNCTION RD (INCLUDE GREEN MARKINGS)
ADD BIKE SIGNAL AT CROSSING TO IMPROVE OVERALL EFFICIENCY

RECONSTRUCT CURB & SIDEWALK ALONG NORTH-SIDE OF WATTS RD & PLAZA DR
INSTALL 10-FT WIDE MULTI-USE PATH

MEDIAN ISLAND AND CURB RAMP IMPROVEMENTS AT WATTS RD & PLAZA DR CROSSING

RECONSTRUCT & WIDEN PATH CROSSINGS AT COMMERCE DR (INCLUDE GREEN MARKINGS)

12' EXCLUSIVE PUBLIC UTILITY ESMT DOC 4792492
PED/BIKE PATH (PLAT) DOC 4626063

PROJECT OVERVIEW	13014	DATE	BY
WEST TOWNE PATH - PHASE 3	MADISON, WI	REVISION	DATE
M:\DESIGN\Projects\13014\CAD\Streets\13014EN-Street\Network.dwg	CONTRACT NO: 8642	Designed By: AJC	Date: 5/6/2022 10:19 AM
	13014	Scale: #####	EX
	EX		