

Ordinance No. \_\_\_\_\_  
 File I.D. No. \_\_\_\_\_  
 Date Adopted: \_\_\_\_\_  
 Date Published: \_\_\_\_\_  
 Aldermanic District Attached to: \_\_\_\_\_  
 Area: 696,319 SQ.FT.; 15.985 ACRES.; 0.025 SQ. MILES

# EXHIBIT B

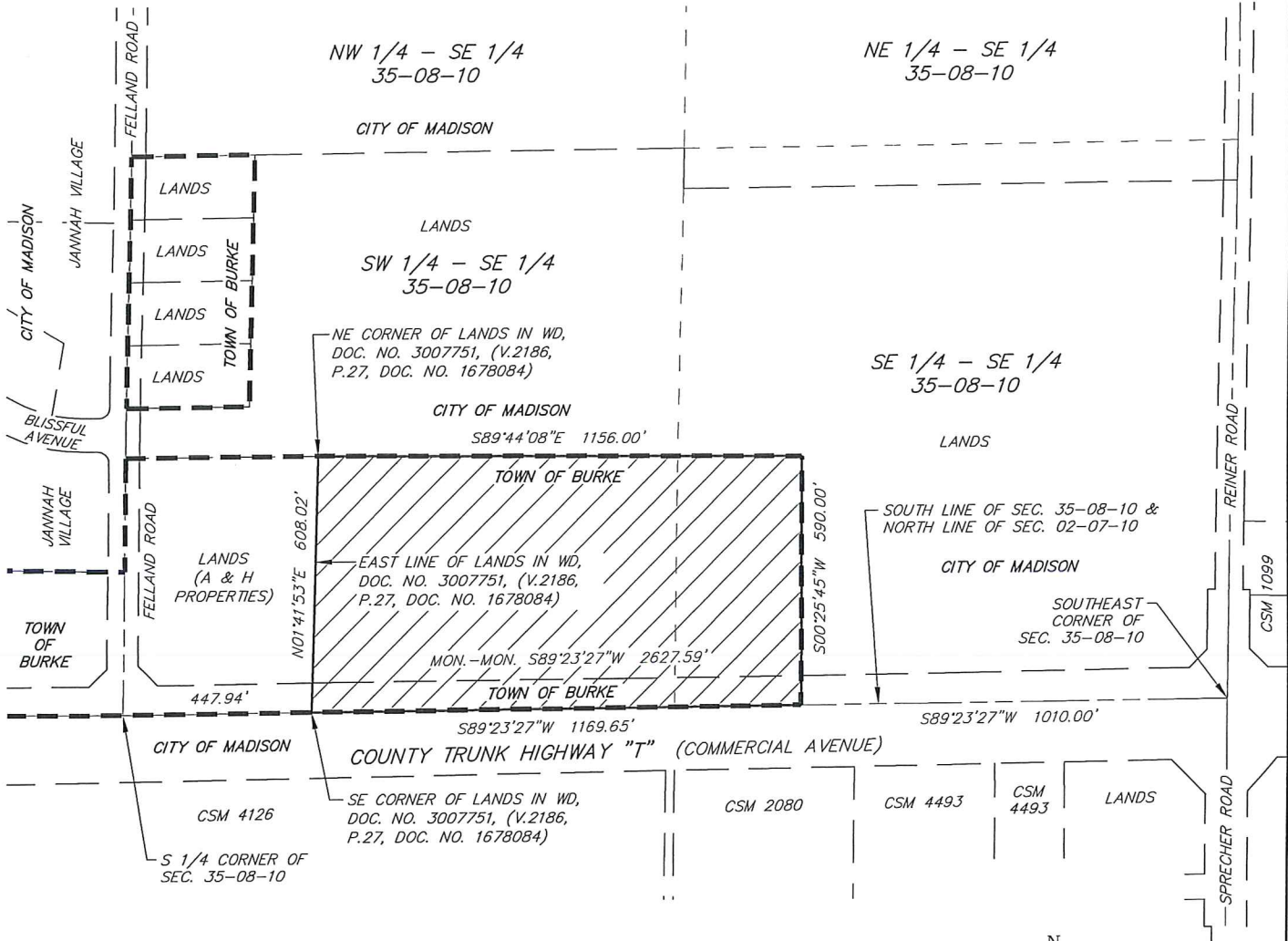

**LEGEND:**

--- EXISTING CITY OF MADISON CORPORATE BOUNDARY

HATCHING DEPICTS LIMITS OF AREA TO BE ATTACHED TO THE CITY OF MADISON FROM THE TOWN OF BURKE

Prepared For:  
 Hovde Realty, Inc.  
 Attn: Doug Geurts  
 122 W. Washington Ave.  
 Suite 350  
 Madison, WI 53703

Prepared By:  
 Vierbicher Associates, Inc.  
 By: Michael J. Ziehr  
 999 Fourier Drive,  
 Suite 201  
 Madison, WI 53717  
 (608)-821-3962  
 mzie@vierbicher.com



BEARINGS ARE BASED UPON THE WISCONSIN COUNTY COORDINATE SYSTEM, DANE COUNTY, THE SOUTH LINE OF THE SE 1/4 OF SEC 35-08-10 MEASURED AS BEARING S89°23'27\"/>

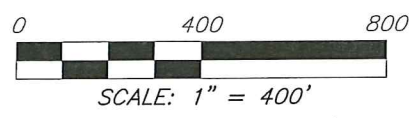

DWG Attachment Map.dwg	DATE 05/23/2022
DRAFTER MZIE	SHEET
CHECKED MMAR	1 OF 1
PROJECT NO. 210067	