

# CERTIFIED SURVEY MAP No.

PART OF LOTS 6, 13 AND 14 AND ALL OF LOTS 7, 8, 9, 10, 11 AND 12, HARLOFF SUBDIVISION AS RECORDED IN VOLUME 1 OF PLATS, ON PAGE 44, AS DOCUMENT NUMBER 222749A AND PART OF VACATED ALLEY RECORDED AS DOCUMENT NUMBER 5556031 AND LOCATED IN THE SOUTHWEST QUARTER OF THE NORTHWEST QUARTER OF SECTION 23, TOWNSHIP 07 NORTH, RANGE 09 EAST, CITY OF MADISON, DANE COUNTY, WISCONSIN

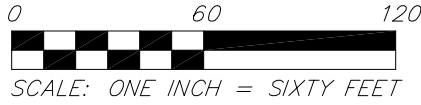

**NOTE:**  
 1. SEE SHEET 2 FOR EXISTING SITE DETAILS.  
 2. THE BOUNDARY FOR THIS C.S.M. IS BASED ON AN ALTA/NSPS LAND TITLE SURVEY AS PREPARED BY VIERBICHER ASSOCIATES DATED MARCH 24, 2022 AND ON FILE WITH THE COUNTY SURVEYOR'S OFFICE.

WEST 1/4 CORNER OF SECTION 23-07-09, FOUND BRASS CAP MONUMENT OF RECORD, PUBLISHED WCCS COORDS ARE:  
 N-480,284.34  
 E-815,851.38  
 MEASURED WCCS COORDS ARE:  
 N-480,284.34  
 E-815,851.53

## SURVEY LEGEND

- ▲ FOUND P.K. NAIL
- × FOUND CHISELED "X"
- ⊗ FOUND 1-1/2" Ø IRON PIPE
- FOUND 3/4" Ø IRON ROD
- ( ) INDICATES RECORDED AS

DISTANCES ARE MEASURED TO THE NEAREST HUNDREDTH OF A FOOT

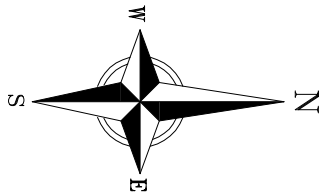

BEARINGS ARE REFERENCED TO THE WISCONSIN COUNTY COORDINATE SYSTEM, DANE COUNTY, WISCONSIN. THE SOUTH LINE OF THE NORTHWEST QUARTER OF SEC. 23-07-09 MEASURED AS BEARING S88°46'38"E

CENTER OF SECTION 23-07-09, FOUND BRASS CAP MONUMENT OF RECORD, PUBLISHED WCCS COORDS ARE:  
 N-480,227.77  
 E-818,501.13  
 MEASURED WCCS COORDS ARE:  
 N-480,227.79  
 E-818,501.19

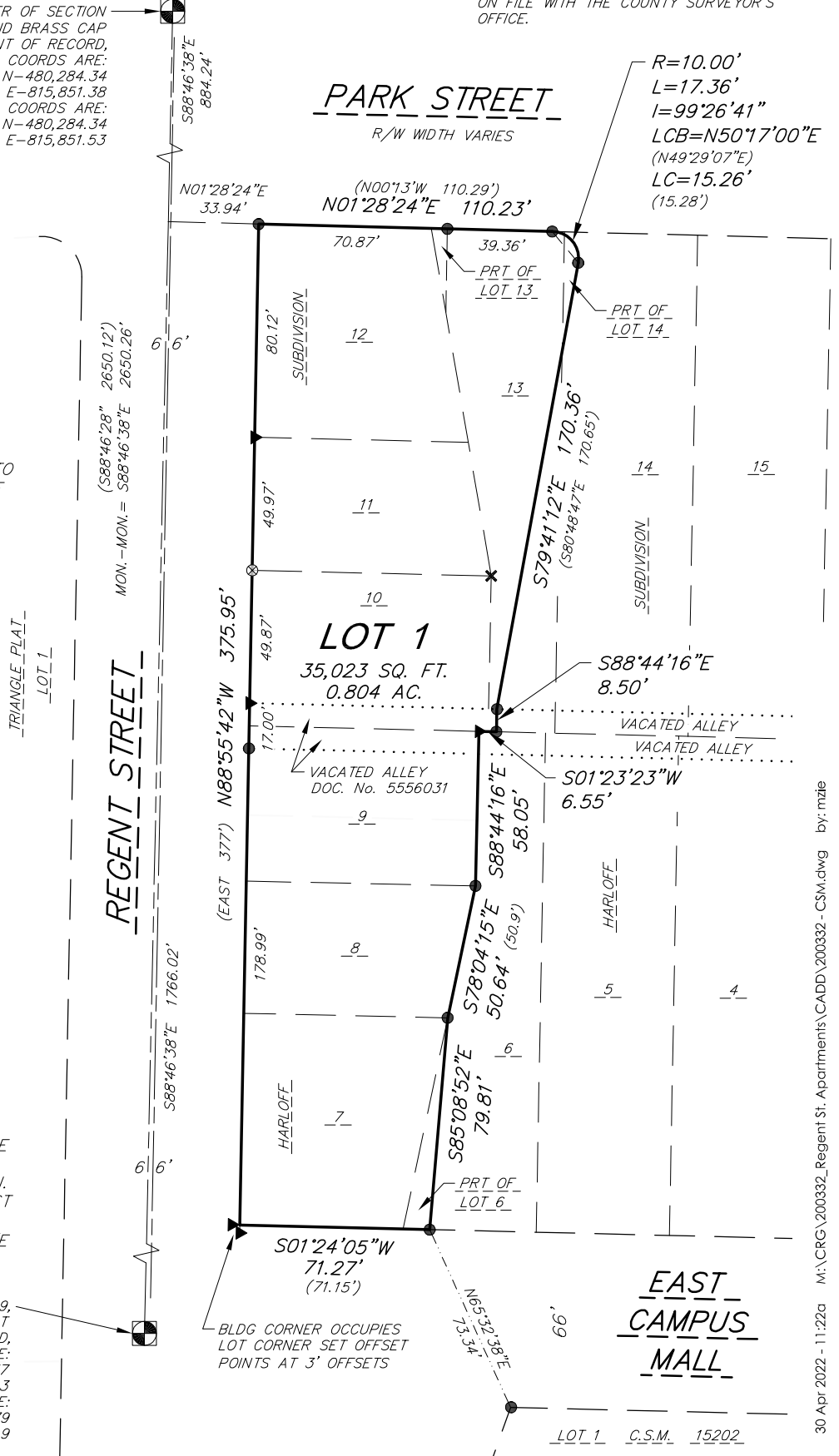

30 Apr 2022 - 11:22a M:\CRG\200332\_Regent St. Apartments\CADD\200332 - CSM.dwg by: mzie

**vierbicher**  
 planners | engineers | advisors



Phone: (800) 261-3898

FN: 200332  
 DATE: 05/02/2022  
 REV:  
 Drafted By: MZIE  
 Checked By: MMAR

SURVEYED FOR:  
 CRG Acquisition, LLC  
 c/o CRG Services  
 Management, LLC,  
 7800 Forsyth Blvd.  
 St. Louis, MO 63105

C.S.M. No. \_\_\_\_\_

Doc. No. \_\_\_\_\_

Vol. \_\_\_\_\_ Page \_\_\_\_\_

**SHEET**  
**1 OF 5**

# CERTIFIED SURVEY MAP No. \_\_\_\_\_

PART OF LOTS 6, 13 AND 14 AND ALL OF LOTS 7, 8, 9, 10, 11 AND 12, HARLOFF SUBDIVISION AS RECORDED IN VOLUME 1 OF PLATS, ON PAGE 44, AS DOCUMENT NUMBER 222749A AND PART OF VACATED ALLEY RECORDED AS DOCUMENT NUMBER 5556031 AND LOCATED IN THE SOUTHWEST QUARTER OF THE NORTHWEST QUARTER OF SECTION 23, TOWNSHIP 07 NORTH, RANGE 09 EAST, CITY OF MADISON, DANE COUNTY, WISCONSIN

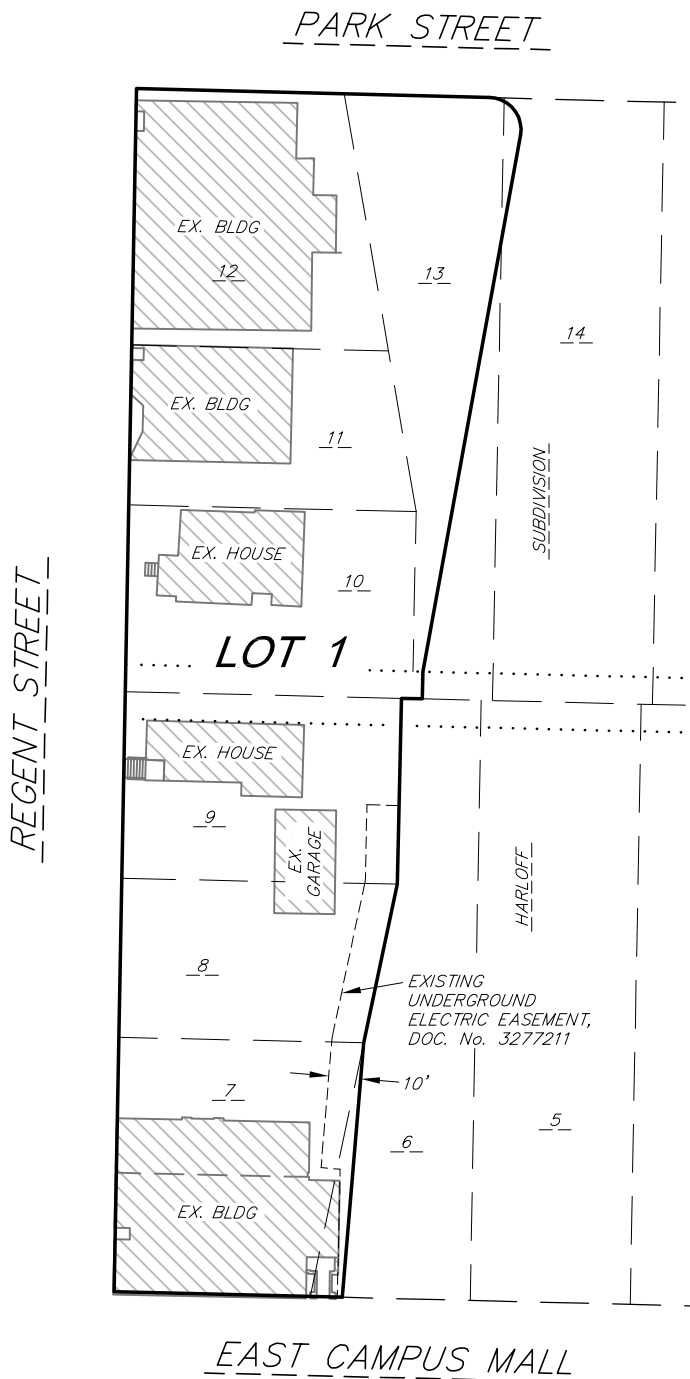
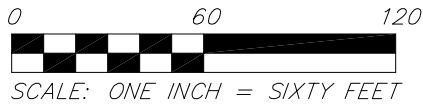

NOTE: ALL BUILDINGS, HOUSES AND GARAGES ARE TO BE REMOVED PRIOR TO SITE REDEVELOPMENT

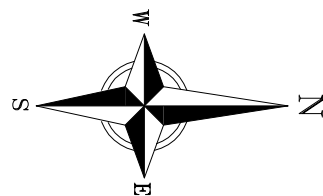

## EXISTING SITE DETAILS

30 Apr 2022 - 11:20a M:\CRG\200332\_Regent St. Apartments\CADD\200332 - CSM.dwg by: mzie

**vierbicher**  
planners | engineers | advisors



FN: 200332  
DATE: 05/02/2022  
REV:  
Drafted By: MZIE  
Checked By: MMAR

SURVEYED FOR:  
CRG Acquisition, LLC  
c/o CRG Services  
Management, LLC,  
7800 Forsyth Blvd.  
St. Louis, MO 63105

C.S.M. No. \_\_\_\_\_  
Doc. No. \_\_\_\_\_  
Vol. \_\_\_\_\_ Page \_\_\_\_\_

**SHEET  
2 OF 5**

Phone: (800) 261-3898



# CERTIFIED SURVEY MAP No. \_\_\_\_\_

PART OF LOTS 6, 13 AND 14 AND ALL OF LOTS 7, 8, 9, 10, 11 AND 12, HARLOFF SUBDIVISION AS RECORDED IN VOLUME 1 OF PLATS, ON PAGE 44, AS DOCUMENT NUMBER 222749A AND PART OF VACATED ALLEY RECORDED AS DOCUMENT NUMBER 5556031 AND LOCATED IN THE SOUTHWEST QUARTER OF THE NORTHWEST QUARTER OF SECTION 23, TOWNSHIP 07 NORTH, RANGE 09 EAST, CITY OF MADISON, DANE COUNTY, WISCONSIN

## CITY OF MADISON COMMON COUNCIL RESOLUTION

Resolved that the certified survey map located in the City of Madison was hereby approved by Enactment Number \_\_\_\_\_, File ID Number \_\_\_\_\_, adopted on the \_\_\_\_\_ day of \_\_\_\_\_, 20\_\_\_\_, and that said enactment further provided for the acceptance of those lands dedicated and rights conveyed by said certified survey map to the City of Madison for public use.

Dated this \_\_\_\_\_ day of \_\_\_\_\_, 20\_\_\_\_\_.

\_\_\_\_\_  
Maribeth Witzel-Behl, City Clerk, City of Madison

## CITY OF MADISON PLAN COMMISSION CERTIFICATE

Approved for recording per the Secretary of the City of Madison Plan Commission.

By: \_\_\_\_\_ Date: \_\_\_\_\_  
Matthew Wachter,  
Secretary of the Plan Commission

30 Apr 2022 - 10:41a M:\CRG\200332\_Regent St. Apartments\CADD\200332 - CSM.dwg by: mzie



# **CERTIFIED SURVEY MAP No. \_\_\_\_\_**

**PART OF LOTS 6, 13 AND 14 AND ALL OF LOTS 7, 8, 9, 10, 11 AND 12, HARLOFF SUBDIVISION AS RECORDED IN VOLUME 1 OF PLATS, ON PAGE 44, AS DOCUMENT NUMBER 222749A AND PART OF VACATED ALLEY RECORDED AS DOCUMENT NUMBER 5556031 AND LOCATED IN THE SOUTHWEST QUARTER OF THE NORTHWEST QUARTER OF SECTION 23, TOWNSHIP 07 NORTH, RANGE 09 EAST, CITY OF MADISON, DANE COUNTY, WISCONSIN**

**LEGAL DESCRIPTION**

*Part of Lots 6, 13 and 14 and all of Lots 7, 8, 9, 10, 11 and 12, Harloff Subdivision as recorded in Volume 1 of Plats, on page 44, as Document Number 222749A and part of vacated alley recorded as Document Number 5556031 and located in the Southwest Quarter of the Northwest Quarter of Section 23, Township 07 North, Range 09 East, City of Madison, Dane County, Wisconsin, more fully described as follows:*

*Beginning at the southwest corner of said Lot 12, Harloff Subdivision, said point also being at the intersection of the easterly right-of-way line of Park Street and the northerly right-of-way line of Regent Street; thence N01°28'24"E, along the west line of said Lot 12 and Lot 13, Harloff Subdivision, also being said easterly right-of-way line of Park Street, 110.23 feet to a point of curvature; thence 17.36 feet along the arc of a curve to the right through a central angle of 99°26'41", a radius of 10.00 feet and a chord bearing N50°17'00"E, 15.26 feet; thence S79°41'12"E, 170.36 feet; thence S88°44'16"E, 8.50 feet; thence S01°23'23"W, 6.55 feet; thence S88°44'16"E, 58.05 feet to the northwest corner of said Lot 8, Harloff Subdivision; thence S78°04'15"E, along the north line of said Lot 8, a distance of 50.64 feet to the northeast corner of said Lot 8; thence S85°08'52"E, 79.81 feet to the east line of said Lot 6, also being the westerly right-of-way line of East Campus Mall; thence S01°24'05"W, along said westerly right-of-way line and the east line of said Lot 6 and the east line of Lot 7, Harloff Subdivision, 71.27 feet to the southeast corner of said Lot 7 also being on the aforementioned northerly right-of-way line of Regent Street; thence N88°55'42"W, along said northerly right-of-way line, 375.95 feet to the point of beginning.*

*Said description contains 35,023 square feet or 0.804 acres, more or less.*

**SURVEYOR'S CERTIFICATE**

*I, Michael J. Ziehr, Professional Land Surveyor, S-2401, do hereby certify to the best of my knowledge and belief, that I have surveyed, divided and mapped the lands described herein and that the map on sheet one (1) is a correct representation of the exterior boundaries of the land surveyed and the division of that land in accordance with the information provided. I further certify that this Certified Survey Map is in full compliance with Section 236.34 of the Wisconsin State Statutes, Chapter A-E7 of the Wisconsin Administrative Code and the Subdivision Ordinance of the City of Madison in surveying, dividing and mapping the same.*

*Vierbicher Associates, Inc.  
By: Michael J. Ziehr*

*Date: \_\_\_\_\_*

*Signed: \_\_\_\_\_  
Michael J. Ziehr, P.L.S. S-2401*

**REGISTER OF DEEDS CERTIFICATE**

*Received for recording this \_\_\_\_\_ day of \_\_\_\_\_, 20\_\_\_\_, at \_\_\_\_\_ o'clock \_\_\_\_\_.m. and recorded in Volume \_\_\_\_\_ of Certified Survey Maps on pages \_\_\_\_\_, as Doc. No. \_\_\_\_\_.*

*\_\_\_\_\_  
Kristi Chlebowski,  
Dane County Register of Deeds*

30 Apr 2022 - 10:41a M:\CRG\200332\_Regent St. Apartments\CADD\200332 - CSM.dwg by: mzie

