

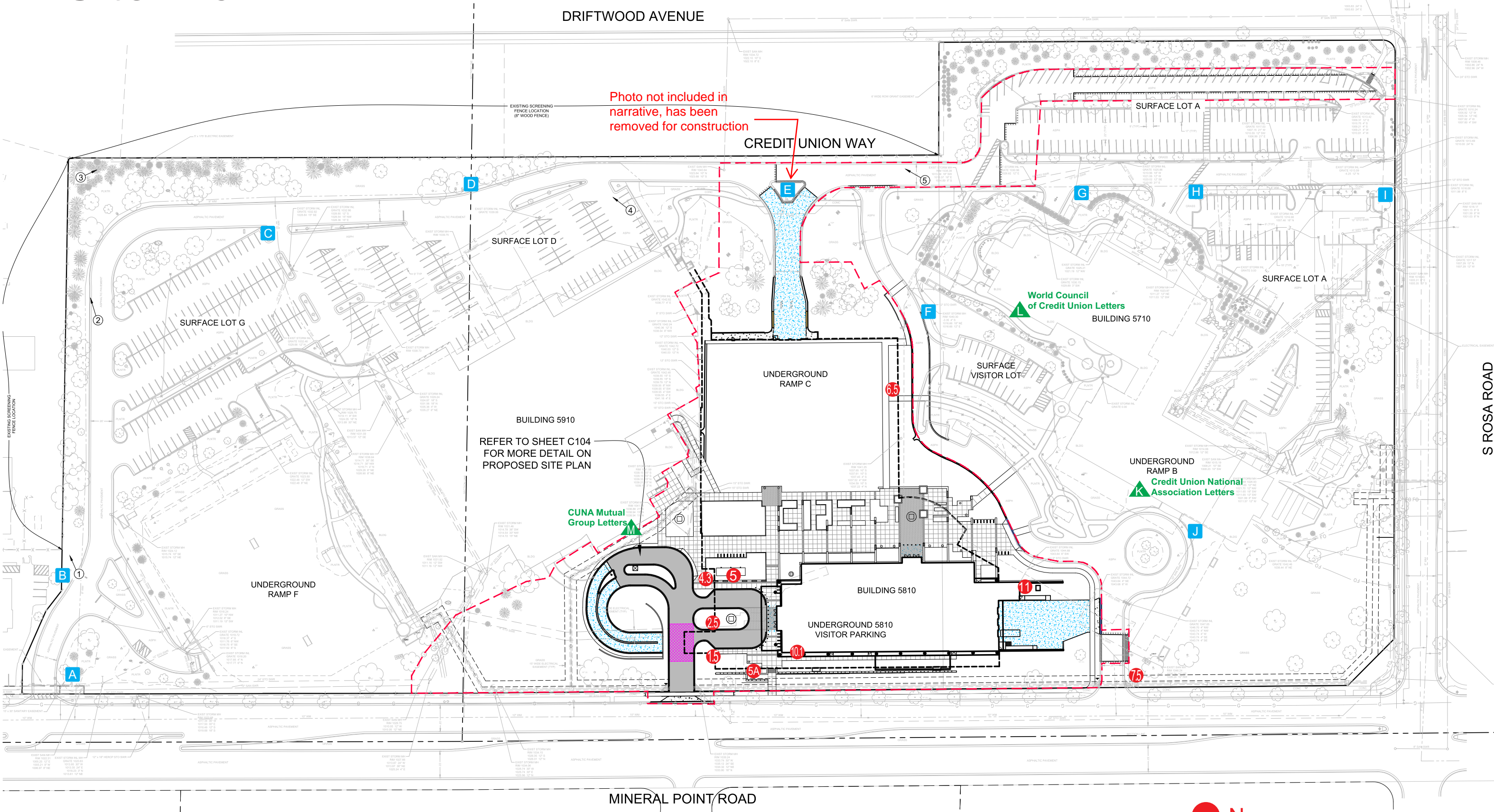



# Site Plan



0 10 20 30 40 50 100  
SCALE IN FEET



-  New
-  Existing Wayfinding Signage
-  Existing Building Signage

# 1.5 & 7.5 CUNA Mutual Group - Large Vehicle Wayfinding

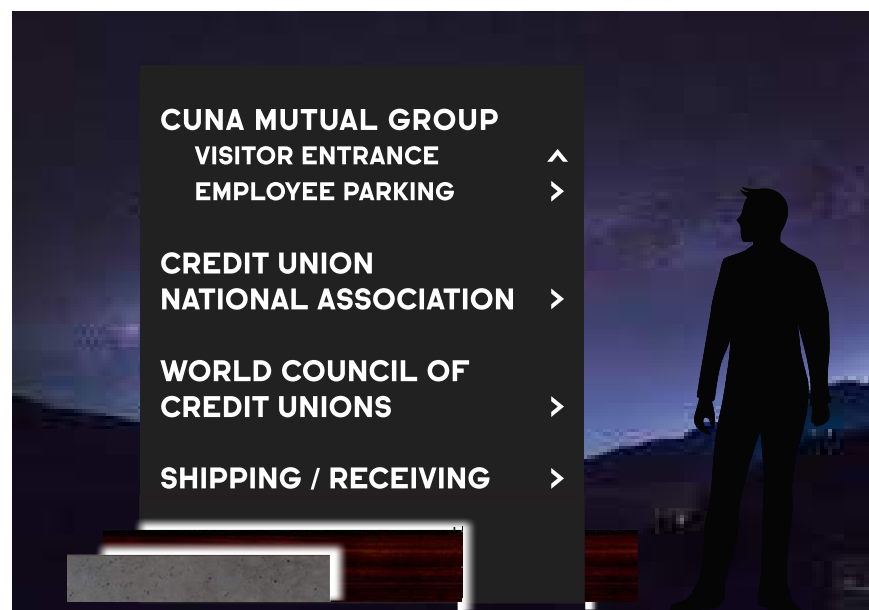
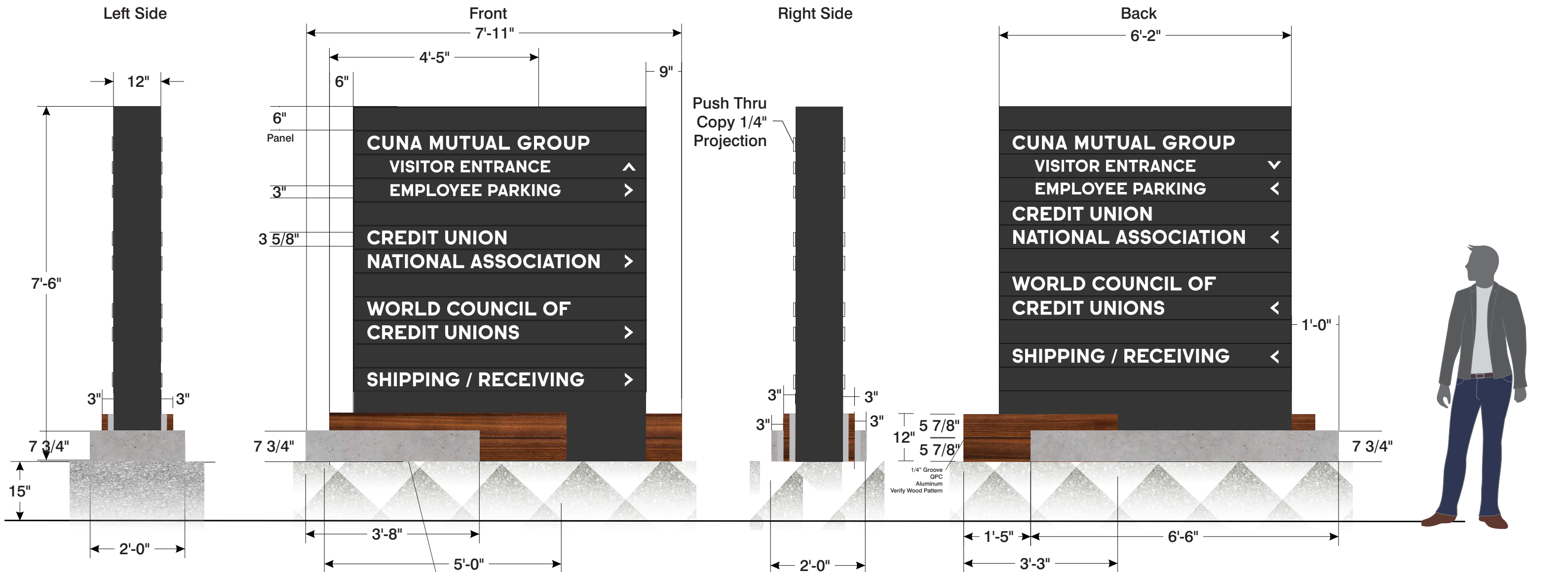

Fabricated  
Aluminum  
Cabinet w/ Insert  
Panels  
Color TBD

QPC/Decoral  
Powder Coated  
Aluminum  
Wood Pattern  
TBD

Above Grade  
Fabricated Aluminum w/  
Rubbed Concrete Finish by JHF

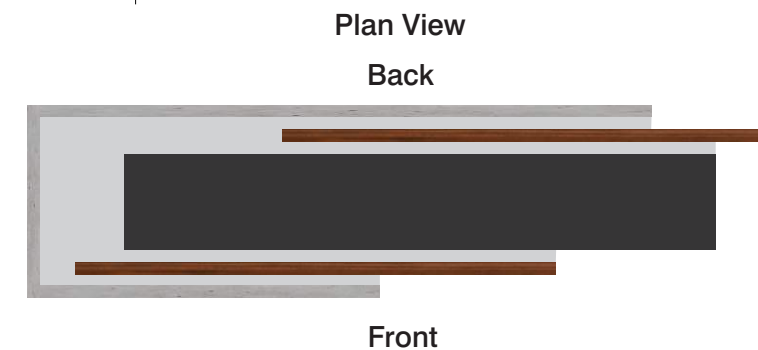
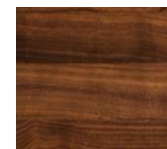

Print to Scale on 11" x 17" Paper

<h2 style="margin: 0;">Ryan Signs, Inc.</h2> <p style="margin: 0;">3007 Perry Street • Madison, WI 53713 • Tel (608) 271-7979 • Fax (608) 271-7853</p>			SCALE: 1/2" = 1'.0" DATE: 8/3/21 REVISED: 12/23/21 DRAWN BY: KW	APPROVED: <div style="border: 1px solid black; height: 40px; width: 100%;"></div>
<h3 style="margin: 0;">CUNA MUTUAL GROUP - 5810 MINERAL POINT RD.</h3>			Copyright © 2021 by Ryan Signs, Inc.	
<p style="font-size: small;">These plans are the exclusive property of Ryan Signs, Inc. and are the result of the original design work of it's employees. They are submitted to you for the sole purpose of your consideration of whether to purchase from Ryan Signs, Inc., Madison, Wisconsin a sign design and manufactured according to these plans. Distribution or exhibition of these plans to anyone other than employees of your company or use of these plans to construct a sign similar to the one embodied herein is expressly prohibited. In the event that such use, distribution or exhibition occurs, the undersigned expressly agrees to pay to Ryan Signs, Inc. the sum of 25% of our purchase price as quoted to you. This covenant of payment is acknowledged to be compensation for the time, effort and talent devoted to the preparation of the plans.</p>				
client signature _____			DRAWING NUMBER: <div style="font-size: 2em; font-weight: bold; margin-top: 10px;">7276</div>	

# 2.5 CUNA Mutual Group - Medium Vehicle Wayfinding

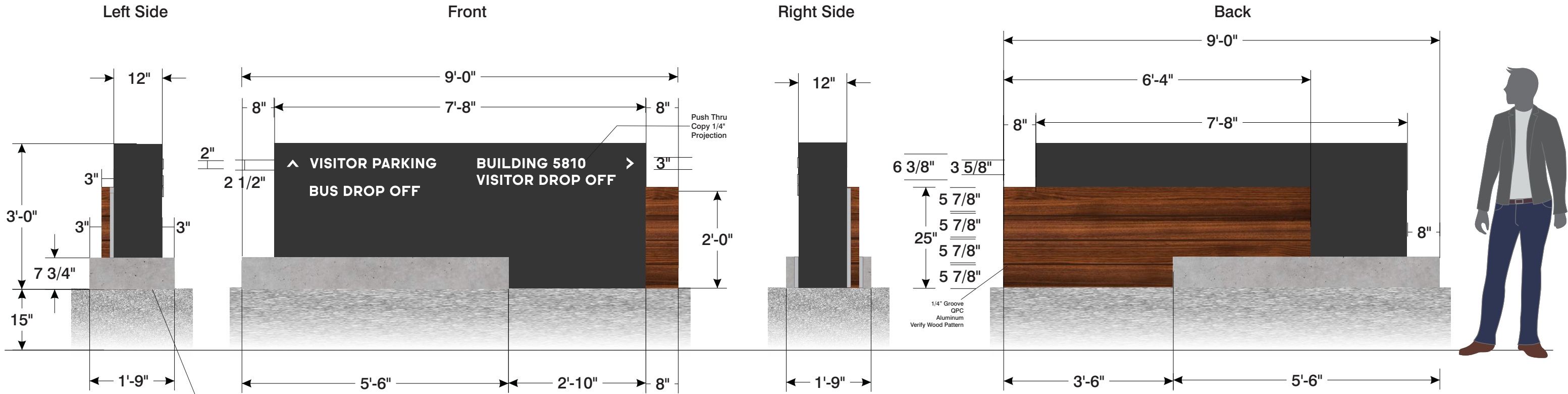

Above Grade to Accommodate  
LED Lighting Channels  
Fabricated Aluminum w/  
Rubbed Concrete Finish by JHF

Plan View

Back

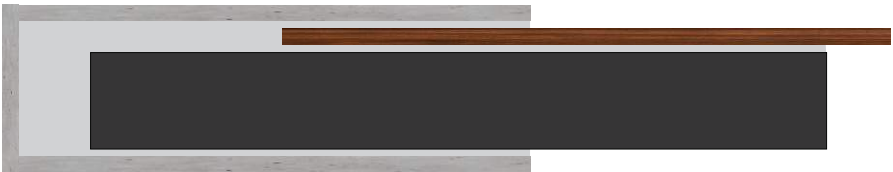

Front

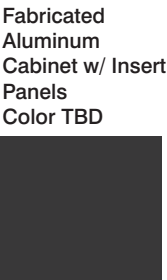

<input type="checkbox"/> White Acrylic	<input checked="" type="checkbox"/> Painted Aluminum	
<b>Wind Load Compliance Statement:</b> Withstand up to 75 MPH Winds	<b>Illumination Compliance Statement:</b> White LEDs Meets City of Madison Maximum Requirements	<b>Construction:</b> Routed Aluminum Panel w/ Composite Material, Simulated Concrete on Concrete Base

Print to Scale on 11" x 17" Paper

<b>Ryan Signs, Inc.</b> 3007 Perry Street • Madison, WI 53713 • Tel (608) 271-7979 • Fax (608) 271-7853	SCALE: 1/2" = 1'.0" DATE: 8/3/21 REVISED: 12/22/21 DRAWN BY: KW	APPROVED: Copyright 2021 by Ryan Signs, Inc.
CUNA MUTUAL GROUP - 5810 MINERAL POINT RD.		DRAWING NUMBER: <b>7276</b>
These plans are the exclusive property of Ryan Signs, Inc. and are the result of the original design work of its employees. They are submitted to you or your company for the sole purpose of your consideration of whether to purchase from Ryan Signs, Inc., Madison, Wisconsin a sign designed and manufactured according to these plans. Distribution or exhibition of these plans to anyone other than employees of your company or use of these plans to construct a sign similar to the one embodied herein is expressly prohibited. In the event that such use, distribution or exhibition occurs, the undersigned expressly agrees to pay to Ryan Signs, Inc. the sum of 25% of our purchase price as quoted to you. This covenant of payment is acknowledged to be compensation for the time, effort and talent devoted to the preparation of the plans. client signature		

4.3 CUNA Mutual Group - Small Vehicle Wayfinding

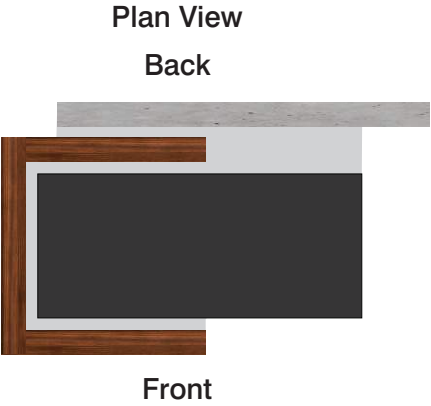
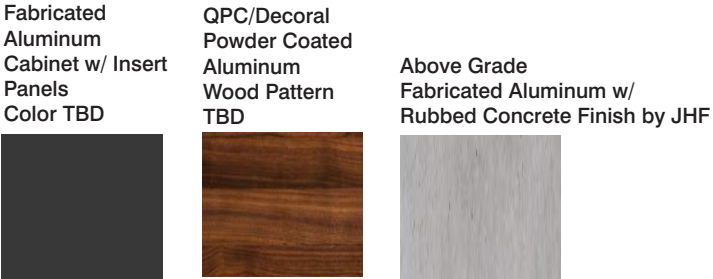
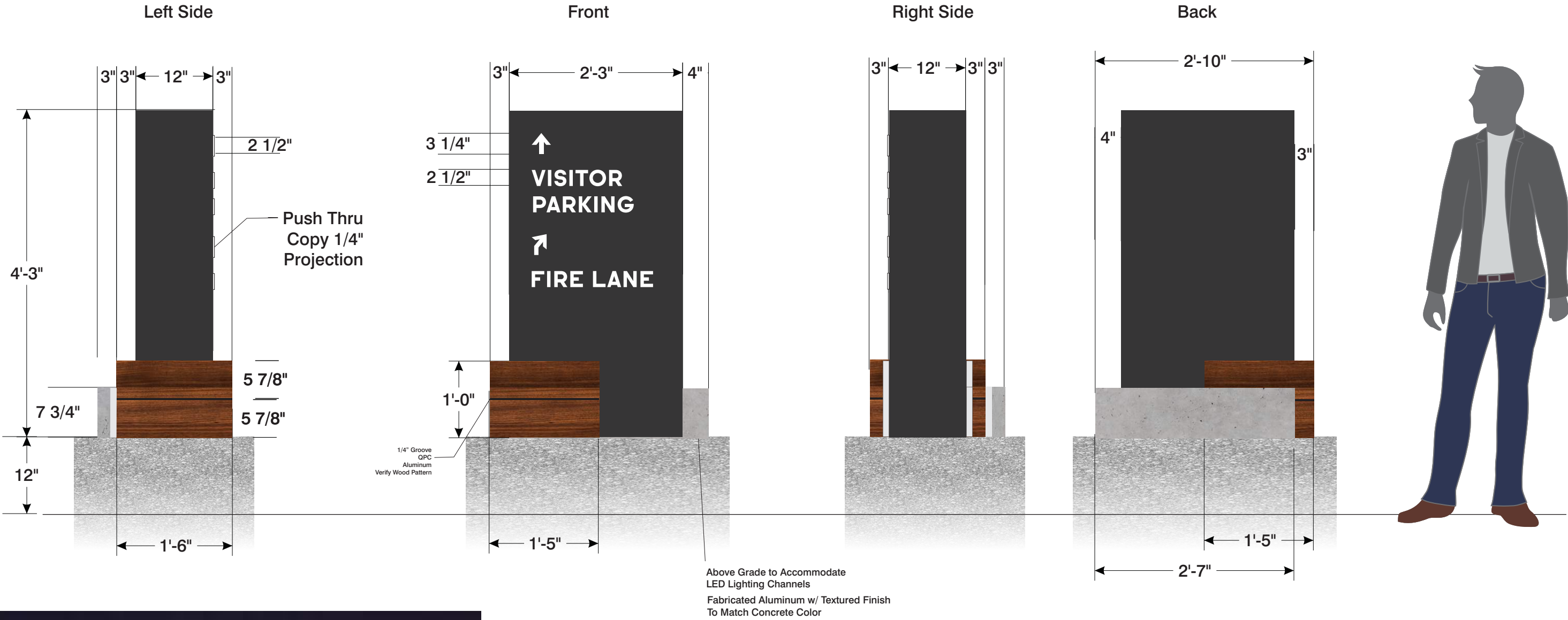

☐ White Acrylic

☒ Painted Aluminum

**Wind Load**  
**Compliance Statement:**  
Withstand up to 75 MPH Winds

**Illumination Compliance Statement:**  
White LEDs  
Meets City of Madison Maximum Requirements

**Construction:**  
Routed Aluminum Panel w/ Composite Material, Simulated Concrete on Concrete Base

**Ryan Signs, Inc.**  
3007 Perry Street • Madison, WI 53713 • Tel (608) 271-7979 • Fax (608) 271-7853

SCALE: 1/2"=1'.0"

DATE: 8/3/21

REVISED: 12/22/21

DRAWN BY: KW

APPROVED:

Copyright 2021 by Ryan Signs, Inc.

DRAWING NUMBER:

CUNA MUTUAL GROUP - 5810 MINERAL POINT RD.

These plans are the exclusive property of Ryan Signs, Inc. and are the result of the original design work of its employees. They are submitted to you or your company for the sole purpose of your consideration of whether to purchase from Ryan Signs, Inc., Madison, Wisconsin a sign designed and manufactured according to these plans. Distribution or exhibition of these plans to anyone other than employees of your company or use of these plans to construct a sign similar to the one embodied herein is expressly prohibited. In the event that such use, distribution or exhibition occurs, the undersigned expressly agrees to pay to Ryan Signs, Inc. the sum of 25% of our purchase price as quoted to you. This covenant of payment is acknowledged to be compensation for the time, effort and talent devoted to the preparation of the plans.

client signature

7276

5 CUNA Mutual Group - Internally Illuminated Letters - Plinth

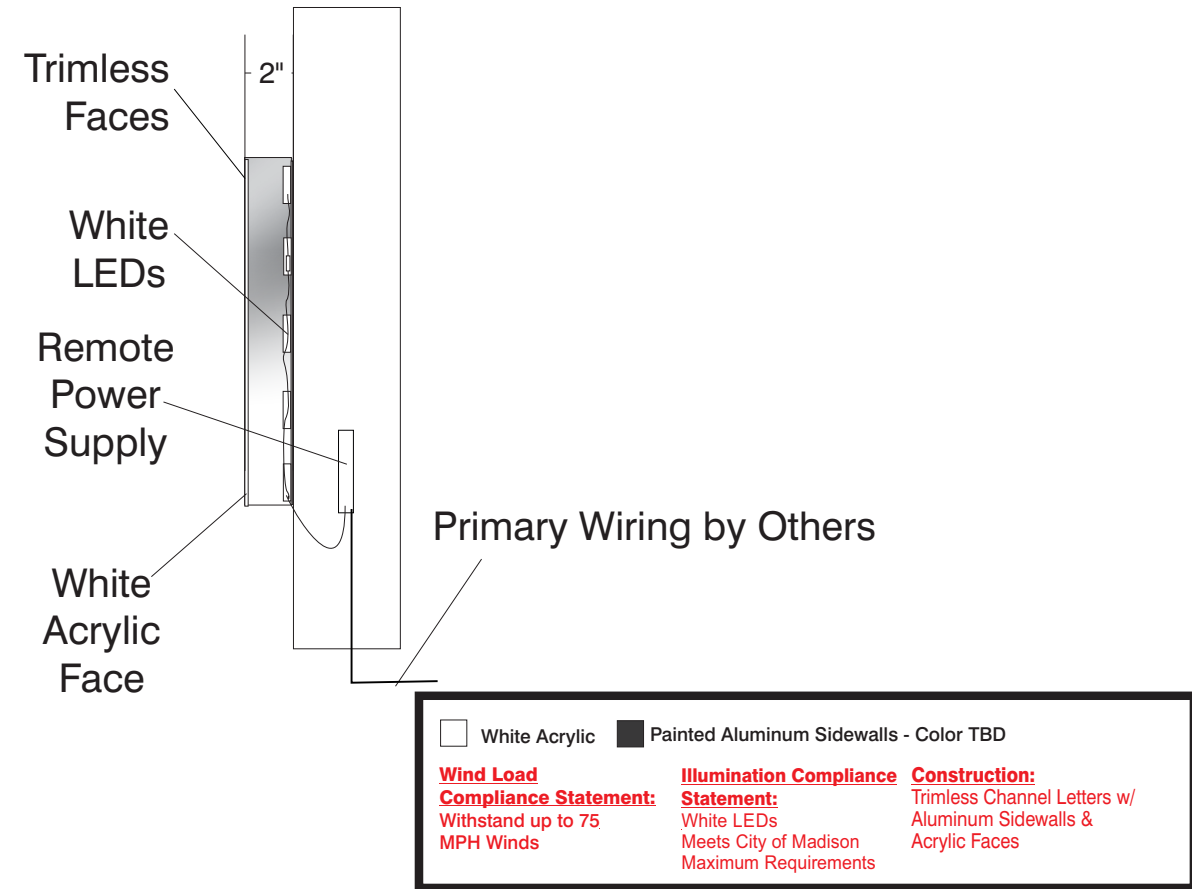
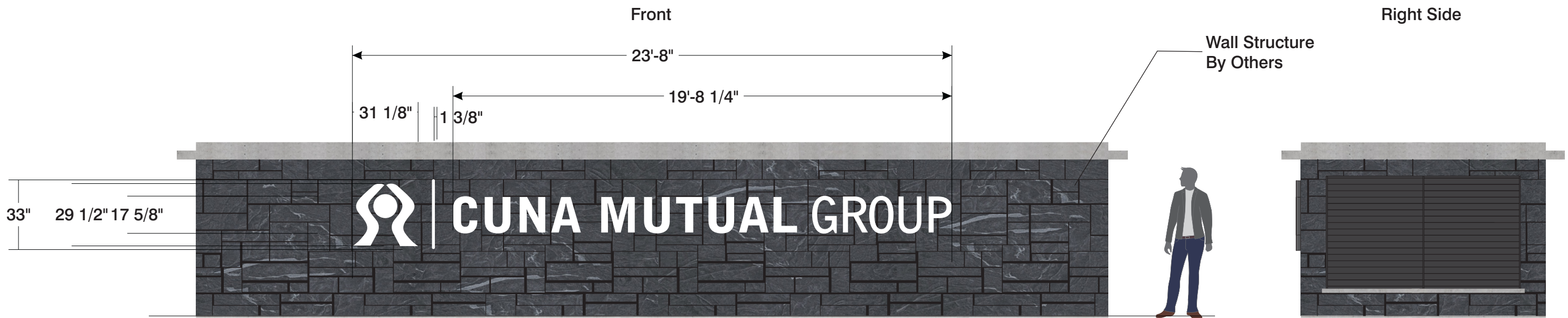

Print to Scale on 11' x 17" Paper

<b>Ryan Signs, Inc.</b> 3007 Perry Street • Madison, WI 53713 • Tel (608) 271-7979 • Fax (608) 271-7853	SCALE: 1/4" = 1'.0"	APPROVED:
<b>CUNA MUTUAL GROUP - 5810 MINERAL POINT RD.</b>	DATE: 8/3/21	© Copyright 2021 by Ryan Signs, Inc.
	REVISED:	
	DRAWN BY: KW	
These plans are the exclusive property of Ryan Signs, Inc. and are the result of the original design work of its employees. They are submitted to you or your company for the sole purpose of your consideration of whether to purchase from Ryan Signs, Inc., Madison, Wisconsin a sign designed and manufactured according to these plans. Distribution or exhibition of these plans to anyone other than employees of your company or use of these plans to construct a sign similar to the one embodied herein is expressly prohibited. In the event that such use, distribution or exhibition occurs, the undersigned expressly agrees to pay to Ryan Signs, Inc. the sum of 25% of our purchase price as quoted to you. This covenant of payment is acknowledged to be compensation for the time, effort and talent devoted to the preparation of the plans.		DRAWING NUMBER:
client signature		7276

5A CUNA Mutual Group - Internally Illuminated Letters - Ramp

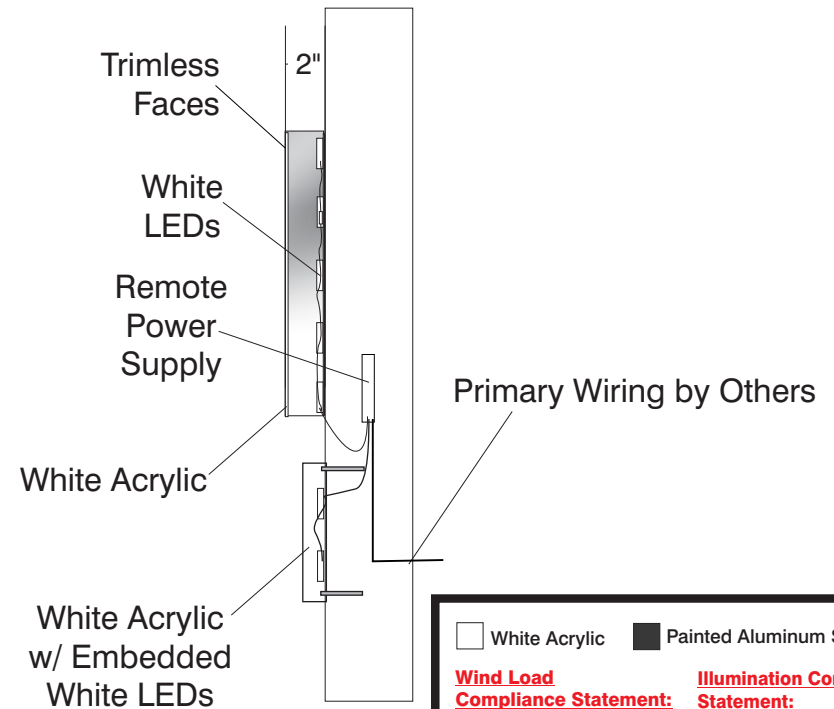
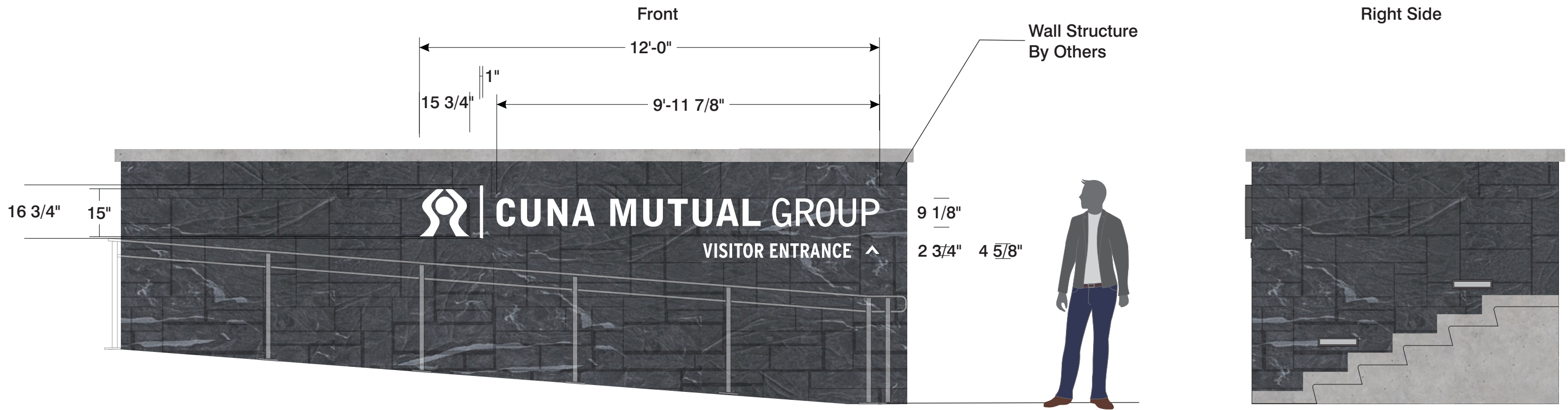

<input type="checkbox"/> White Acrylic	<input checked="" type="checkbox"/> Painted Aluminum Sidewalls - Color TBD	
<b><u>Wind Load Compliance Statement:</u></b> Withstand up to 75 MPH Winds	<b><u>Illumination Compliance Statement:</u></b> White LEDs Meets City of Madison Maximum Requirements	<b><u>Construction:</u></b> Painted FCO Letters & Trimless Channel Letters w/ Aluminum Sidewalls & Acrylic Faces

Print to Scale on 11' x 17" Paper

<b>Ryan Signs, Inc.</b> 3007 Perry Street • Madison, WI 53713 • Tel (608) 271-7979 • Fax (608) 271-7853	SCALE: 3/8" = 1'.0"	APPROVED:	
<b>CUNA MUTUAL GROUP - 5810 MINERAL POINT RD.</b>	DATE: 8/3/21	Copyright 2021 by Ryan Signs, Inc.	
	REVISED:		DRAWING NUMBER: 7276
	DRAWN BY: KW		

These plans are the exclusive property of Ryan Signs, Inc. and are the result of the original design work of its employees. They are submitted to you or your company for the sole purpose of your consideration of whether to purchase from Ryan Signs, Inc., Madison, Wisconsin a sign designed and manufactured according to these plans. Distribution or exhibition of these plans to anyone other than employees of your company or use of these plans to construct a sign similar to the one embodied herein is expressly prohibited. In the event that such use, distribution or exhibition occurs, the undersigned expressly agrees to pay to Ryan Signs, Inc. the sum of 25% of our purchase price as quoted to you. This covenant of payment is acknowledged to be compensation for the time, effort and talent devoted to the preparation of the plans.

client signature



# 6.5 CUNA Mutual Group - Large Pedestrian Wayfinding

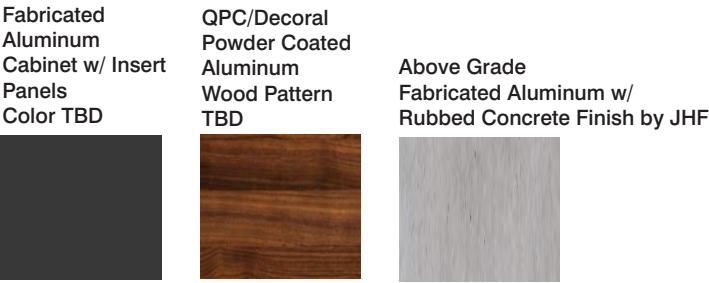
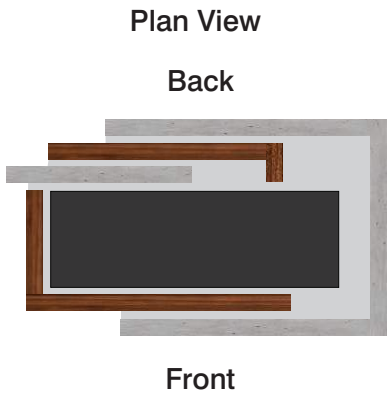
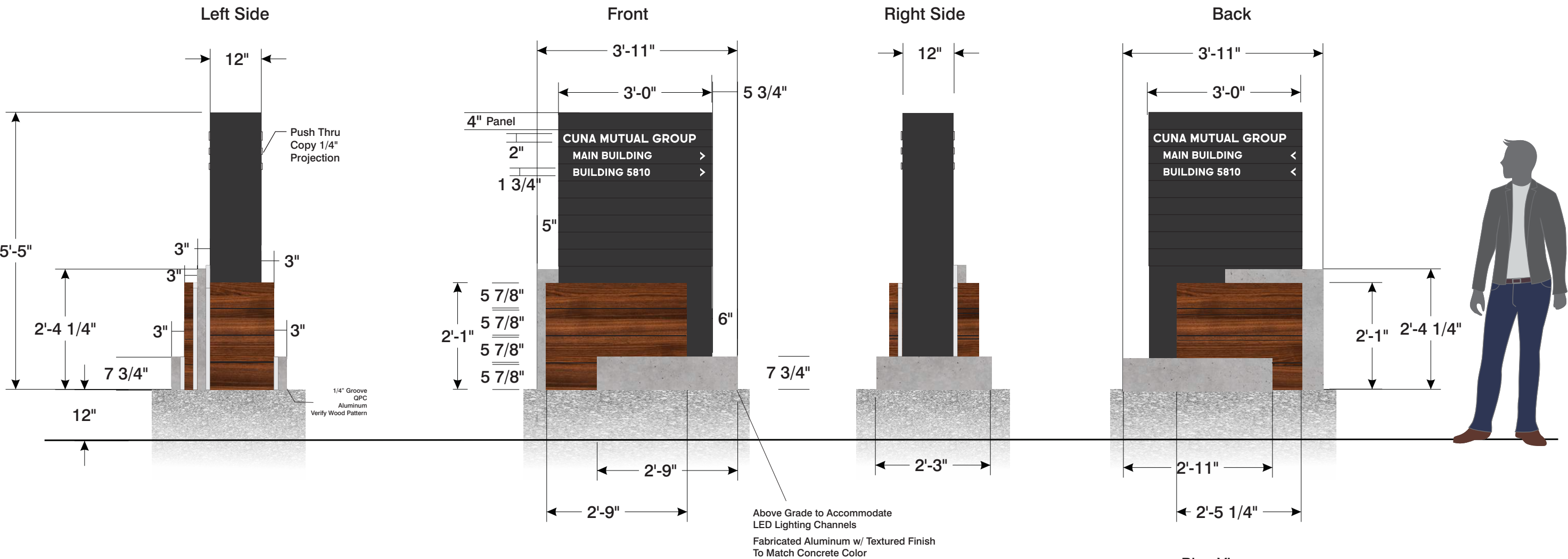

<input type="checkbox"/> White Acrylic	<input checked="" type="checkbox"/> Painted Aluminum
<b>Wind Load Compliance Statement:</b> Withstand up to 75 MPH Winds	<b>Illumination Compliance Statement:</b> White LEDs Meets City of Madison Maximum Requirements
	<b>Construction:</b> Routed Aluminum Panels w/ Composite Material & Concrete Base

<b>Ryan Signs, Inc.</b> 3007 Perry Street • Madison, WI 53713 • Tel (608) 271-7979 • Fax (608) 271-7853	SCALE: 1/2" = 1'-0"	APPROVED:
	DATE: 8/3/21	
<b>CUNA MUTUAL GROUP - 5810 MINERAL POINT RD.</b>	REVISED: 12/22/21	Copyright 2021 by Ryan Signs, Inc.
	DRAWN BY: KW	
These plans are the exclusive property of Ryan Signs, Inc. and are the result of the original design work of its employees. They are submitted to you or your company for the sole purpose of your consideration of whether to purchase from Ryan Signs, Inc., Madison, Wisconsin a sign designed and manufactured according to these plans. Distribution or exhibition of these plans to anyone other than employees of your company or use of these plans to construct a sign similar to the one embodied herein is expressly prohibited. In the event that such use, distribution or exhibition occurs, the undersigned expressly agrees to pay to Ryan Signs, Inc. the sum of 25% of our purchase price as quoted to you. This covenant of payment is acknowledged to be compensation for the time, effort and talent devoted to the preparation of the plans.		DRAWING NUMBER:
client signature		<b>7276</b>

10.1 CUNA Mutual Group - Internally Illuminated Letters - South Elevation

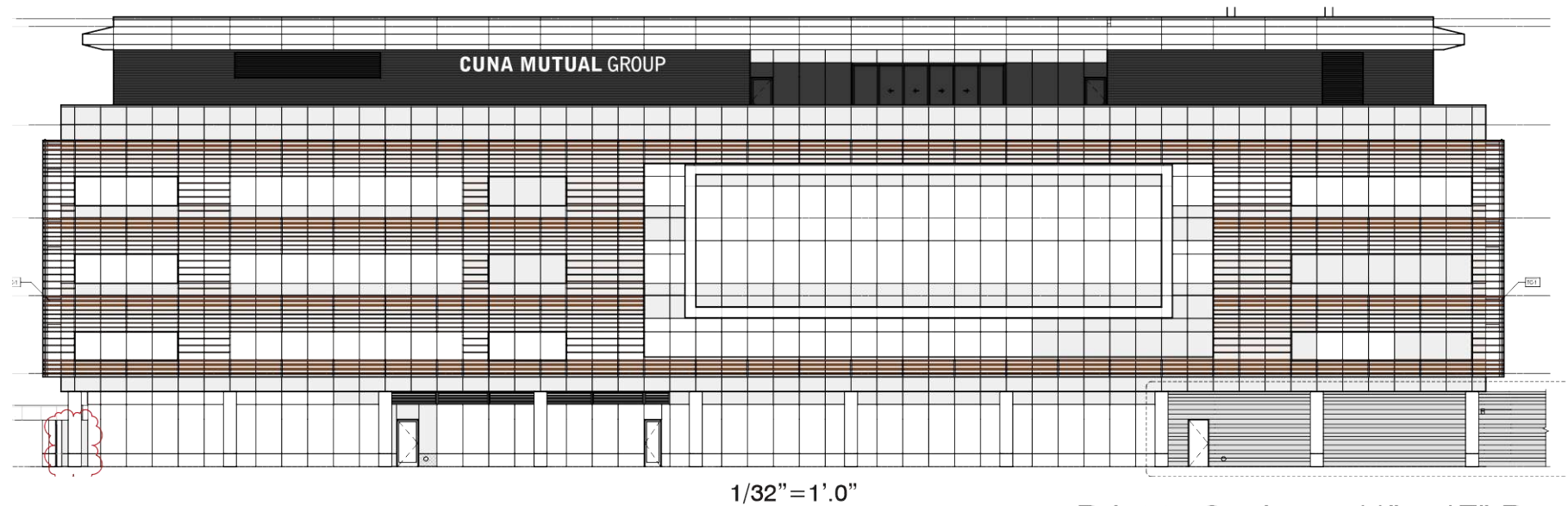
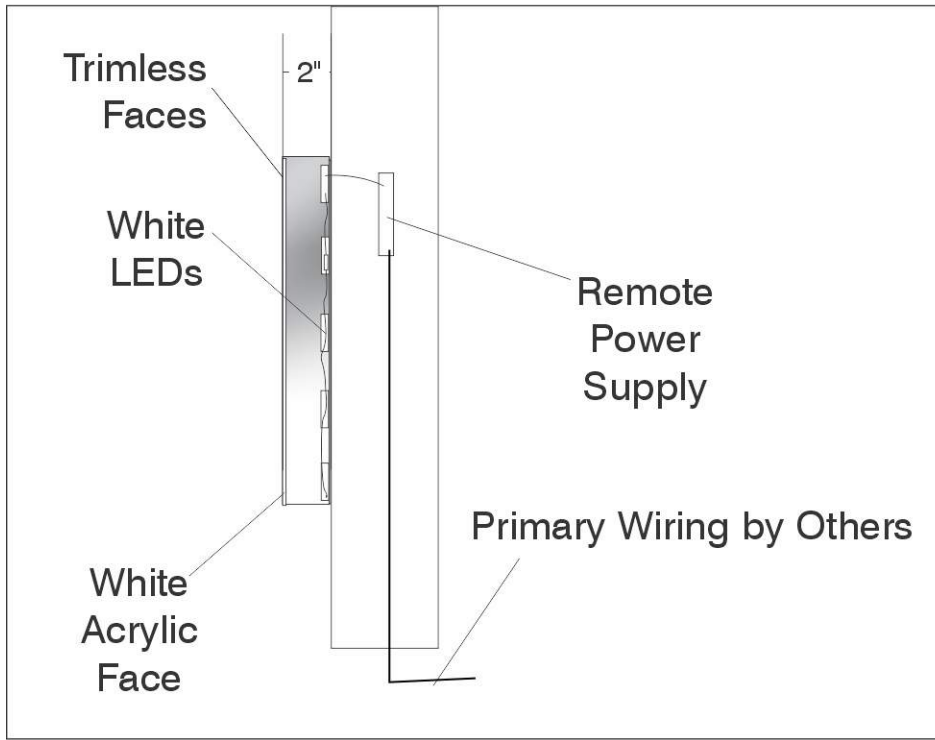
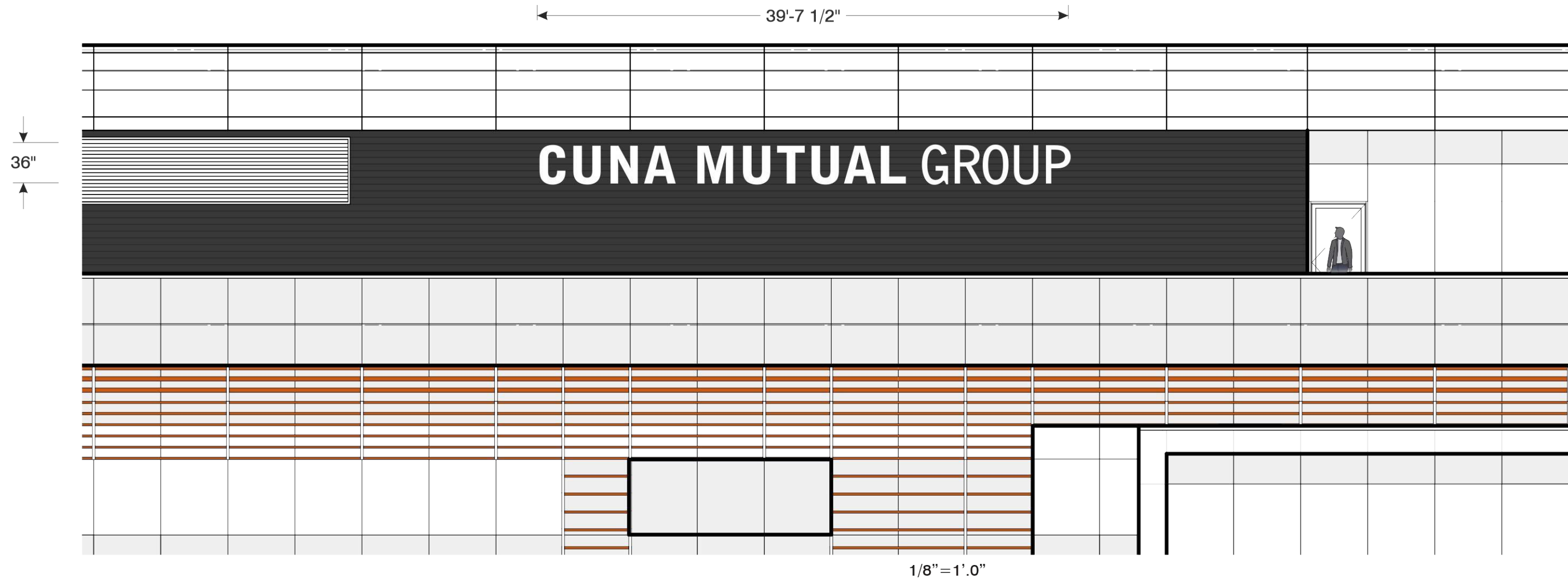

<input type="checkbox"/> White Acrylic	<input checked="" type="checkbox"/> Painted Aluminum Sidewalls - Color TBD	
<b>Wind Load</b> Compliance Statement: Withstand up to 75 MPH Winds	<b>Illumination Compliance</b> Statement: White LEDs Meets City of Madison Maximum Requirements	<b>Construction:</b> Trimless Channel Letters w/ Aluminum Sidewalls & Acrylic Faces

<b>Ryan Signs, Inc.</b> 3007 Perry Street • Madison, WI 53713 • Tel (608) 271-7979 • Fax (608) 271-7853	SCALE: VARIES DATE: 8/3/21 REVISED: 11/4/21 DRAWN BY: KW	APPROVED: Copyright 2021 by Ryan Signs, Inc.
<b>CUNA MUTUAL GROUP - 5810 MINERAL POINT RD.</b>		DRAWING NUMBER: <b>7276</b>
<small>These plans are the exclusive property of Ryan Signs, Inc. and are the result of the original design work of it's employees. They are submitted to you or your company for the sole purpose of your consideration of whether to purchase from Ryan Signs, Inc., Madison, Wisconsin a sign designed and manufactured according to these plans. Distribution or exhibition of these plans to anyone other than employees of your company or use of these plans to construct a sign similar to the one embodied herein is expressly prohibited. In the event that such use, distribution or exhibition occurs, the undersigned expressly agrees to pay to Ryan Signs, Inc. the sum of 25% of our purchase price as quoted to you. This covenant of payment is acknowledged to be compensation for the time, effort and talent devoted to the preparation of the plans.</small>		
client signature _____		

Print to Scale on 11" x 17" Paper



11 CUNA Mutual Group - Internally Illuminated Letters - East Elevation

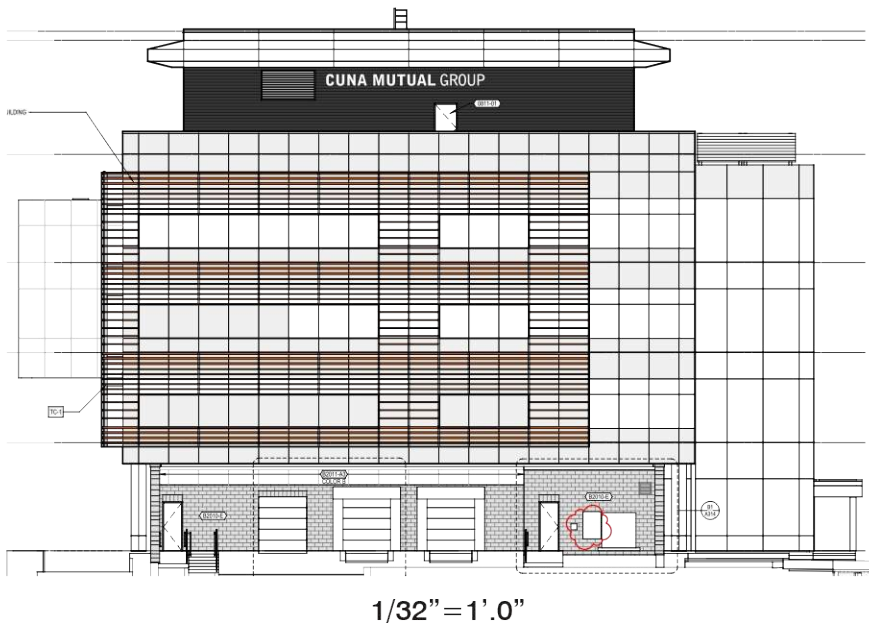
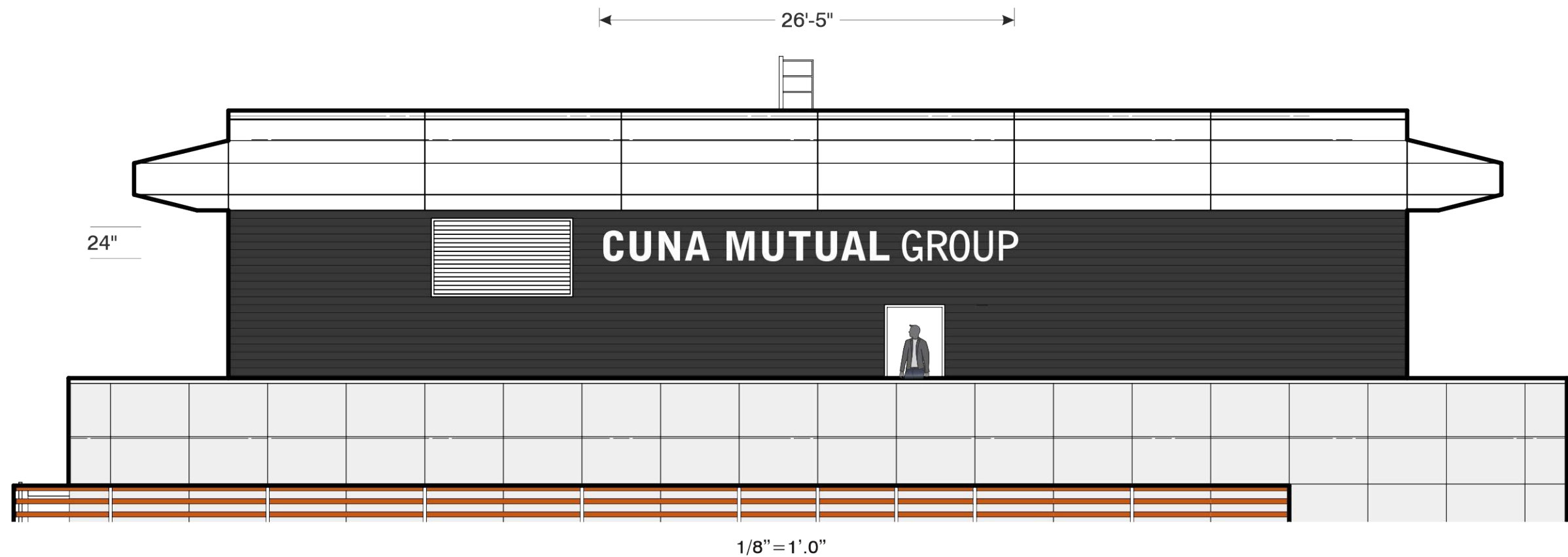

Print to Scale on 11" x 17" Paper

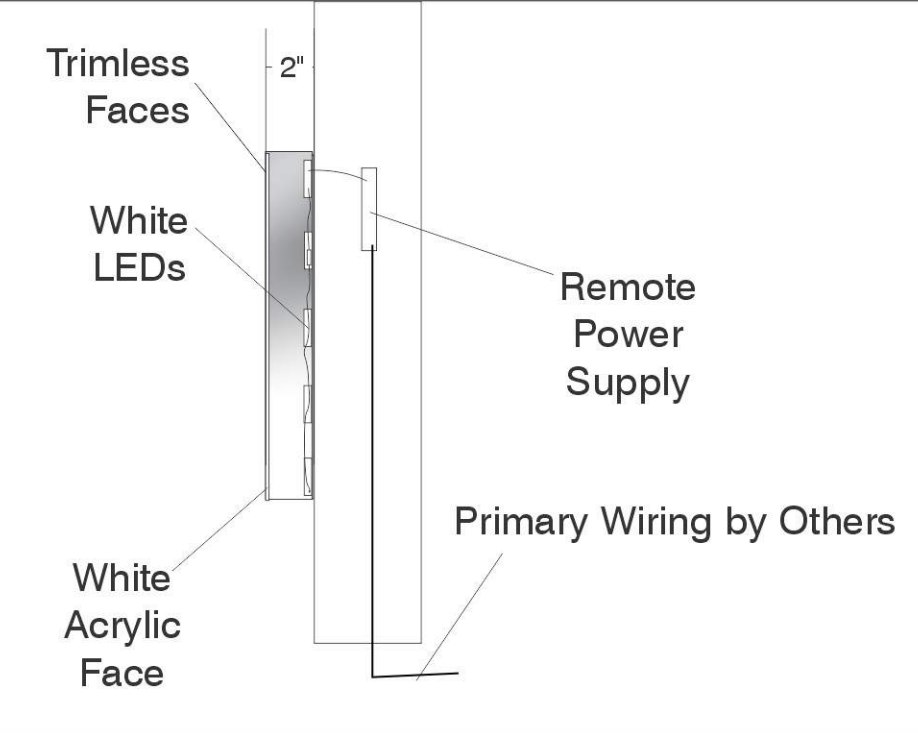

White Acrylic

Painted Aluminum Sidewalls - Color TBD

Wind Load

Compliance Statement:

Withstand up to 75 MPH Winds

Illumination Compliance Statement:

White LEDs

Meets City of Madison Maximum Requirements

Construction:

Trimless Channel Letters w/ Aluminum Sidewalls & Acrylic Faces

**Ryan Signs, Inc.**  
3007 Perry Street • Madison, WI 53713 • Tel (608) 271-7979 • Fax (608) 271-7853



SCALE: VARIES	APPROVED:
DATE: 8/3/21	
REVISED: 11/4/21	Copyright 2021 by Ryan Signs, Inc.
DRAWN BY: KW	

**CUNA MUTUAL GROUP - 5810 MINERAL POINT RD.**  
These plans are the exclusive property of Ryan Signs, Inc. and are the result of the original design work of its employees. They are submitted to you or your company for the sole purpose of your consideration of whether to purchase from Ryan Signs, Inc., Madison, Wisconsin a sign designed and manufactured according to these plans. Distribution or exhibition of these plans to anyone other than employees of your company or use of these plans to construct a sign similar to the one embodied herein is expressly prohibited. In the event that such use, distribution or exhibition occurs, the undersigned expressly agrees to pay to Ryan Signs, Inc. the sum of 25% of our purchase price as quoted to you. This covenant of payment is acknowledged to be compensation for the time, effort and talent devoted to the preparation of the plans.  
client signature

**DRAWING NUMBER**  
**7276**

