

CERTIFIED SURVEY MAP No. _____

PART OF LOT A, CERTIFIED SURVEY MAP No. 60, AND LOT 1, HAEN SUBDIVISION No. 2, LOCATED IN THE NORTHEAST 1/4 OF THE SOUTHEAST 1/4, SECTION 34, TOWNSHIP 07 NORTH, RANGE 09 EAST OF THE 4TH PRINCIPAL MERIDIAN, CITY OF MADISON, DANE COUNTY, WISCONSIN



SCALE : ONE INCH = FIFTY FEET

NORTH

BEARINGS ARE BASED ON THE WISCONSIN COUNTY COORDINATE SYSTEM DANE ZONE

LANDS

NOTE: SEE SHEET 3 FOR LEGEND, SEE SHEET 4 FOR EASEMENT INFORMATION, SEE SHEET 2 FOR BLDG. DIMENSIONS, DETAILS AND CURVE DATA.

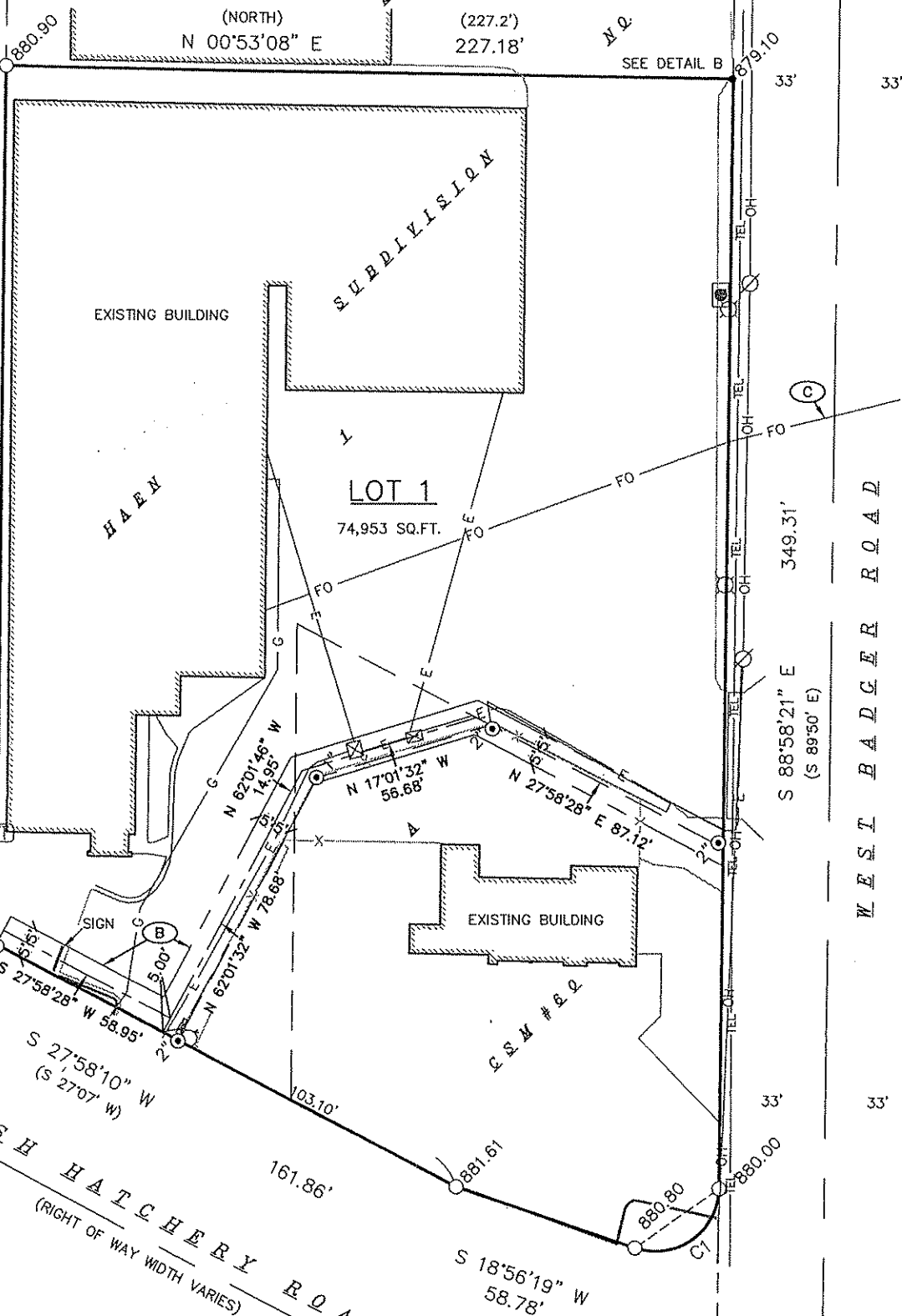

SURVEYED FOR:
VP PROPERTIES I, LLC
1508 W BADGER RD
MADISON, WI 53713

SURVEYED BY:

Burse
surveying & engineering

1400 E. Washington Ave., Suite 158
Madison, WI 53703 608.250.9263
Fax: 608.250.9266
email: burse@chorus.net
www.bursesurveyengr.com
MAP NO. _____

DOCUMENT NO. _____

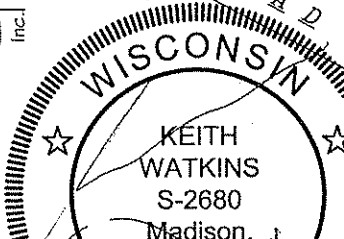

SE CORNER SEC. 34,
T07N, R09E; FD. BRASS
CAP MONUMENT; WCCS
DANE ZONE COORDS:
N: 467034.02
E: 815872.61

E 1/4 CORNER SEC. 34,
T07N, R09E; FD. ALUMN.
CAP MONUMENT; WCCS
DANE ZONE COORDS:
N: 469679.34
E: 815877.75